



Kentucky Center for School Safety
In Cooperation with the
Kentucky Department of Education

Kentucky 2010:
Eleventh Annual Safe Schools Data Project



April 2011

Kentucky 2010: Eleventh Annual Safe Schools Data Project

Report Prepared by:

David C. May, Ph.D.
Research Fellow

Yanfen Chen, M.S.
Data Coordinator

Kentucky Center for School Safety in Cooperation with the Kentucky Department of Education

Jon R. Akers
Executive Director

Barbara Gateskill
Associate Director

Eastern Kentucky University
111 Stratton Building
521 Lancaster Avenue
Richmond, KY 40475-3102

Toll Free 1-877-805-4277
www.kysafeschools.org



Table of Contents

Introduction	1
Section I – Using this Report	2
Section II – State Level Data	4
Disciplinary Actions for Violations of Board Policy	6
Disciplinary Actions for Law Violations	18
Section III – Regional Level Data	38
Section IV – District Level Data	53
Appendix A – Definitions of Law Violations	106
Appendix B – Additional Board Violation Charts	119
Appendix C – Additional Law Violation Charts	138
Appendix D – County Maps	177
Appendix E – Region Maps	185
Appendix F – Using The 2009-2010 Report	191

Introduction

School safety is everyone's concern. Teachers and students cannot be expected to perform at higher levels when they feel unsafe at school. Parents want schools to provide a secure place to send their children to learn. Educators want to facilitate learning by providing a safe and healthy learning environment.

Businesses want schools to be safe to attract good workers to the community. Government and social agencies want schools to be safe to reinforce the safety and security of the community. School safety must be a concern for everyone in the community, because it is everyone's responsibility.

To this end, the Kentucky Center for School Safety (KCSS), in cooperation with the Kentucky Department of Education (KDE), provides this report of demographic and contextual data regarding disciplinary actions involving students in Kentucky's public schools who have violated either Board of Education Policies or criminal law. Every public school and school district in Kentucky contributed data to this report; ideally, schools, districts, and communities will use this information to review and enhance the safety for all of Kentucky's school children and faculties.

In this report, the reader will find state and school district data only. Requests for individual school information should be directed to the specific school district's central administrative office responsible for the school in question.

The purpose of this report is to provide schools with state, regional, and district data for comparisons. In previous years, the “Using this Report” section has outlined basic data analysis and how to utilize the report in a comprehensive school safety plan. Refer to Appendix F for the full section discussing the most effective use of this report at the school and district levels.

Section I Using this Report

This report is the second report in which we use Infinite Campus (IC) data for all districts in the state. Kentucky has now fully transitioned from the previous data collection system (STI) to the new data collection system known as IC for all public school districts. This transition coupled with a substantial reorganization and funding cuts within the Kentucky Department of Education (KDE) has again delayed the release of the 2009-2010 report for at least three months. These difficulties brought about by the transition at both the district and state levels are part of the growing pains of progress, however, and we are hopeful that this report and successive reports using IC data will be even richer and more reliable because of the enhancements offered by that system. While the transition between systems and subsequent reorganization and budget cuts created some delays for this academic year, we hope (and our experience with this year’s report is) that future reports can be completed earlier in the year because of the new data collection system.

We now have a database that is more robust and reliable than previous years that also provides additional information unavailable at the state level prior to 2004-2005. Given the confidence that we have in the reliability of the data, we again present five-year trend data in this report for practically all of the charts, which will make trends more easily recognizable and thus identifiable. We feel this improvement will continue to provide more helpful data for the users of these reports.

Additionally, for the first time, KDE and KCSS now have the ability to collaborate on school safety data utilizing unique identifiers. While the time required for data collection, coding, and analysis preclude any statewide analyses using unique identifiers for the 2009-2010 academic year, we are confident that future reports will be much richer because we will then have the ability to utilize these data. Availability of these unique identifier data will enable us to determine what proportion of students receiving disciplinary actions receive more than one disciplinary action during the school year, i.e., determine how many “repeat offenders” are included in the data each year. Moreover, these unique identifier data will allow researchers to better establish the link between socioeconomic status, race, and disciplinary actions, due to the added ability to determine the linkage by student rather than by school. These are just two of many significant improvements that will become possible through the availability of unique identifier data.

We are committed to working with schools, districts and the Kentucky Department of Education to enhance the quality of the data report. As we continue to review, assess, and improve the data collection process, we feel this report will continue

to provide richer data to schools and districts in order that more effective interventions can be planned and implemented.

Interpreting the Data

Data should always be reviewed in context. For example, a school with an increase in suspensions could be experiencing any or all of the following:

- 1. A rising level of student misbehavior and school disorder;**
- 2. An administrative emphasis on commission of certain targeted offenses; or**
- 3. A building with physical plant or staffing problems that makes effective supervision of student behavior difficult.**
- 4. An increase in consistency by school administrators in responding to violations of the code of conduct.**

Conversely, a school with a decrease in suspensions could be experiencing any of the following:

- 1. A decrease in the level of student misbehavior and school disorder;**
- 2. A change in automatic suspension requirement (i.e. zero tolerance) for certain school offenses; or**
- 3. The assignment of additional personnel to the school, coupled with a more comprehensive supervision plan.**
- 4. Decreased attention by school administrators to responding to violations of the code of conduct.**

Additionally, we remind the reader that a slight change in a single or double digit number can have a dramatic impact on percentage changes from one year to the next.

Knowing the context around the data changes is crucial. The context should drive intervention planning at the district and/or building level.

We encourage school administrators to use the data presented in conjunction with their own school-level Infinite Campus data to enhance their respective school safety plans. Helpful guidance in this area is included in [Appendix F- Using the 2009-2010 Report](#).

The Safe Schools Data Project collects data from all Kentucky public schools regarding the commission of law and school board policy violations (hereafter Law and Board Violations) that result in one of four disciplinary actions:

- Suspension
- Corporal punishment
- Expulsion with services, and
- Expulsion without services.

Section II State Level Data*

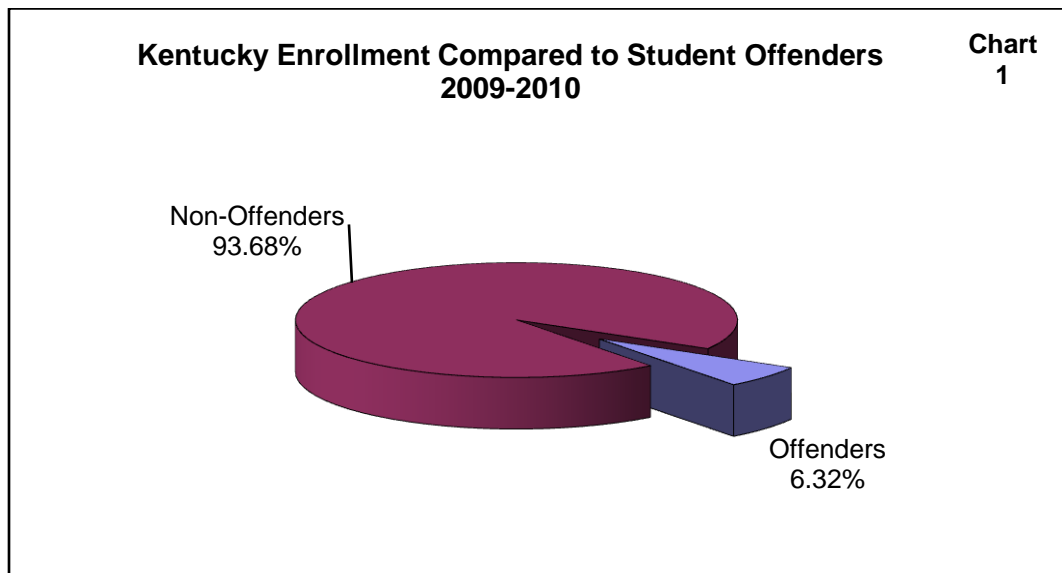

Kentucky's total public school population for 2009-2010 was 644,963 students. Of that total, 40,721 students (6.32%) committed an offense that resulted in an out-of-school suspension or an expulsion (with or without services). Less serious disciplinary responses (e.g., parent conferences, detentions, in-school suspensions) are not reported to the Kentucky Department of Education and are not reflected in this report. In reviewing the upcoming data regarding commission of Board and Law Violations, it is important to keep in mind that almost 94% of Kentucky's students were not offenders and are not represented in the data as illustrated in **Chart 1**.

The term "offender" as used in Charts 1, 2a and 2b refers to an individual student involved in committing at least one incident of prohibited behavior as contained in this report. An offender, however, may commit multiple offenses.

** Where rates can be calculated in this section, a similar chart in which chart numbers are presented in rate form is included in Appendix B & C.*

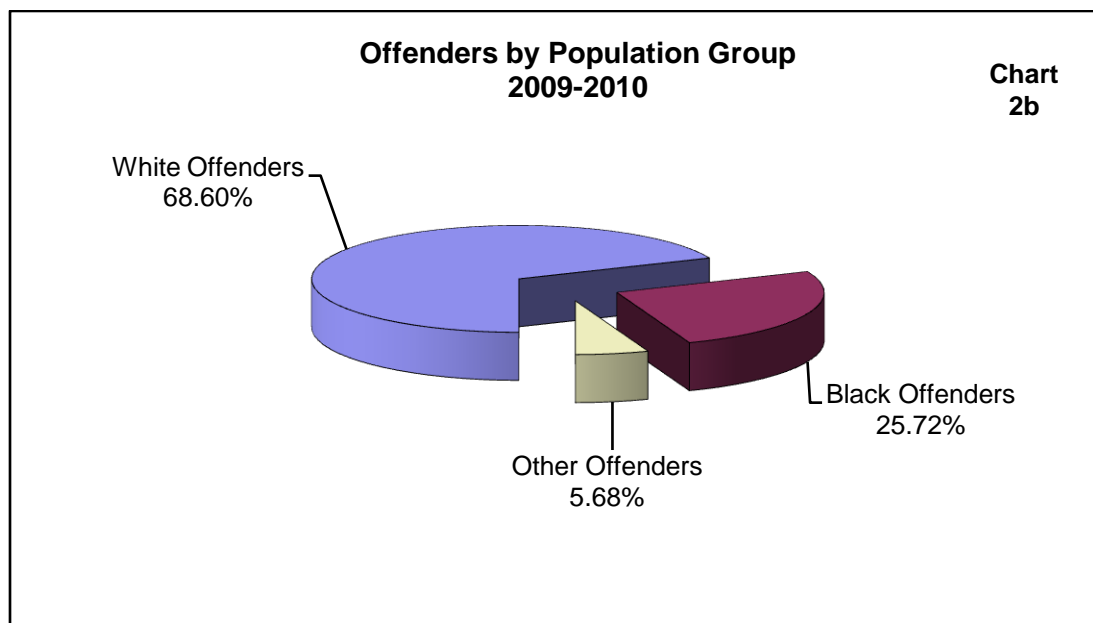
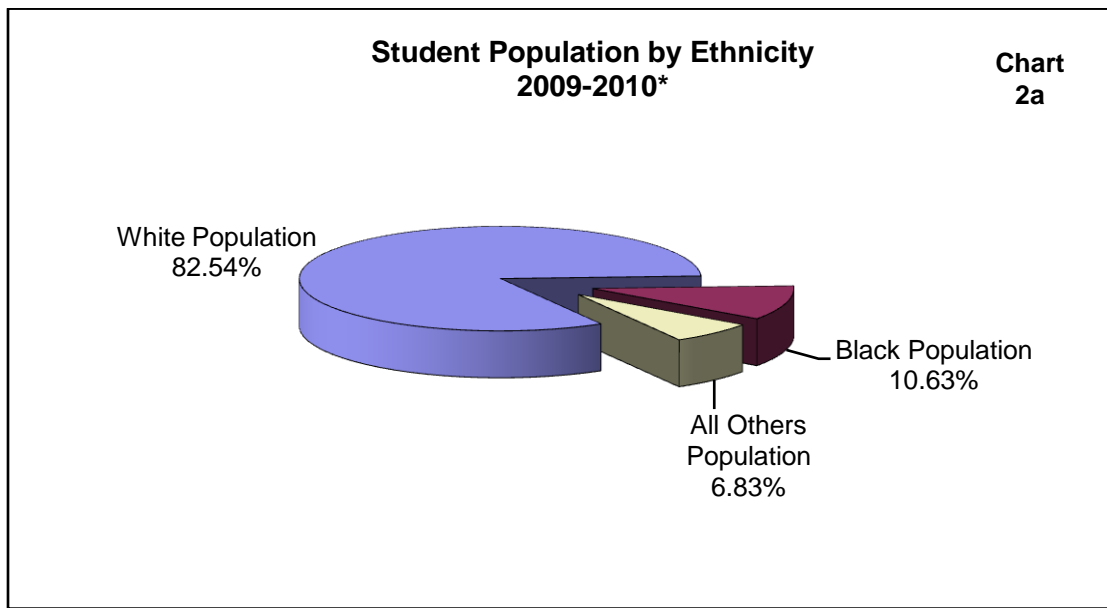

* The enrollment numbers used throughout this report were obtained from the Kentucky Department of Education's Superintendent's Annual Attendance Ethnic Membership Report. These figures best reflect the districts' most stable enrollments.

Chart 2a illustrates Kentucky students by ethnicity while **Chart 2b** shows the percentage of offenders by population group. Although White students comprise 82.54% of the total student population, the percentage of White students in the offender group is 68.60%. On the other hand, Black, non-Hispanic students make up 10.63% of the total student population, but account for 25.72% of the student offenders. Other ethnic groups represent 6.83% of the total student population and 5.68% of the offender group.

Disciplinary Actions for Violations of Board Policy In Kentucky Schools

Chart 3 provides the total number of disciplinary actions for school Board Violations for the past five years. The number of disciplinary actions for the 2009-2010 school year decreased 9.2% (or 6,045 actions) from the 2008-2009 total and 20.8% (or 17,564 actions) from the 2005-2006 total. This decline is particularly encouraging because it represents a continuous decline over the five year period under study here.

Total Disciplinary Actions for Board Violations

**Chart
3**

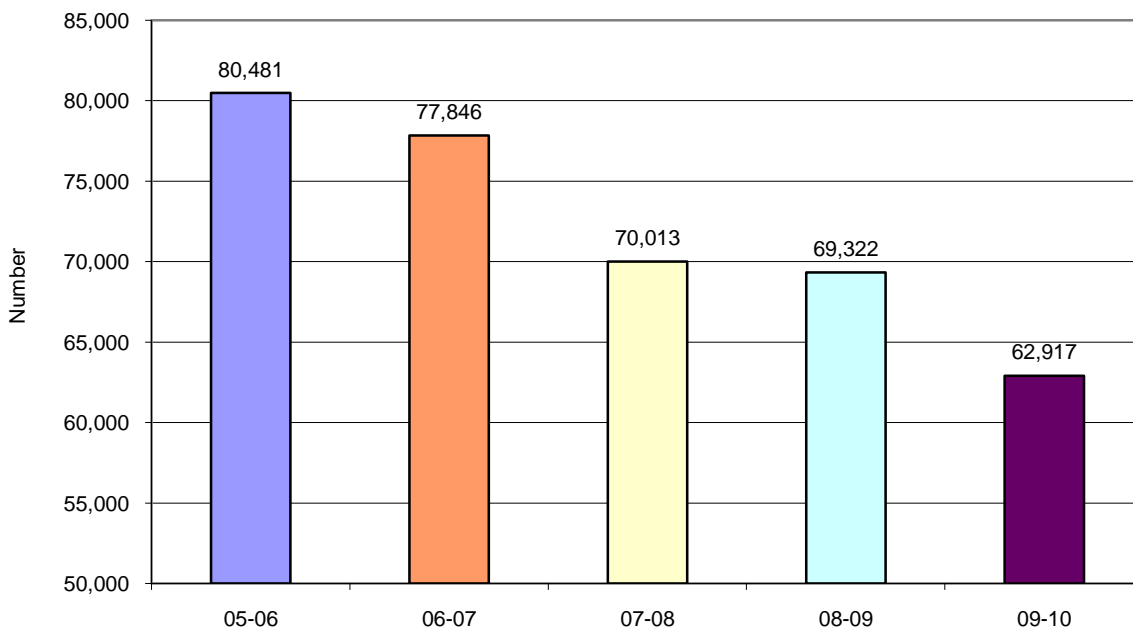

Legend for all charts in the report:

- 2005-2006 School Year
- 2006-2007 School Year
- 2007-2008 School Year
- 2008-2009 School Year
- 2009-2010 School Year

Disciplinary Actions for Board Violations by Category

**Chart
4**

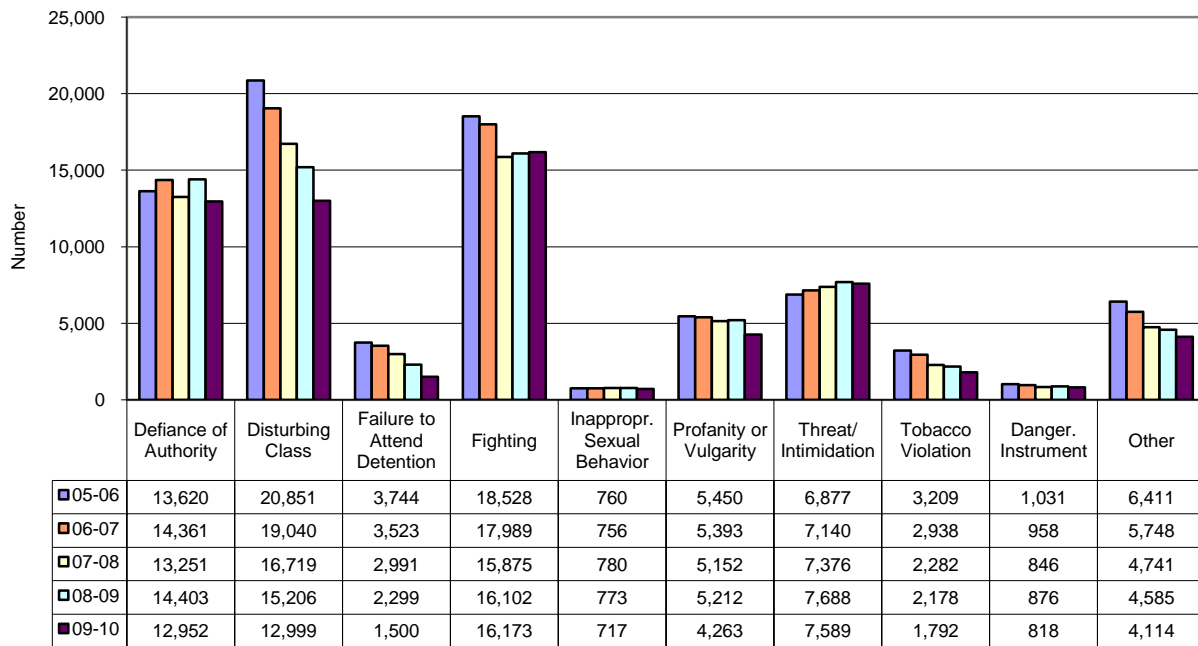
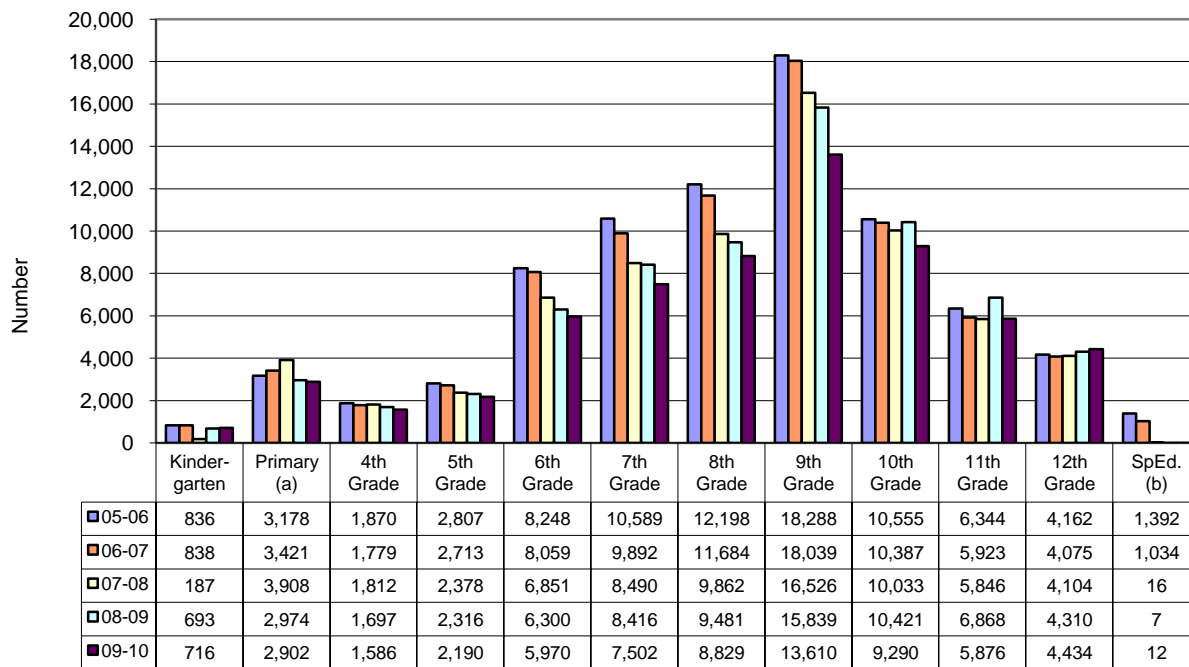

Chart 4 depicts a categorical breakdown of disciplinary actions for Board policy violations. Please keep in mind that each of these categories is subject to interpretation of the student action by the teachers/administrators and may be defined differently from one teacher/administrator to another. The categories showing the biggest change from 2008-2009 were failure to attend detention (with 34.8% decrease), profanity or vulgarity (an 18.2% decrease), tobacco violations (a 17.7% decrease), disturbing class (a 14.5% decrease), defiance of authority (a 10.1% decrease), and other Board Violations (an 11.3% decrease). Inappropriate sexual behavior (a 7.2% decrease) and dangerous instruments - carrying or using (a 6.6% decrease) also decreased from 2008-2009 levels. Fighting was the only area that showed a slight increase (0.4%) from 2008-2009 to 2009-2010.

An analysis of the five-year data trends suggests that disciplinary actions for failure to attend detention (59.9%), tobacco (44.2%), disturbing class (37.7%), other Board Violations (35.8%), profanity or vulgarity (21.8%), dangerous instruments - carrying or using (20.7%), and fighting (12.7%) decreased substantially over the five-year period. Disciplinary actions for defiance of authority and inappropriate sexual behavior have remained relatively stable over the five-year period while threat/intimidation (10.4%) has increased substantially over the five-year period.

Total Disciplinary Actions for Board Violations by Grade^{ab}

Chart 5a



^a Primary refers to 1st, 2nd and 3rd grades.

^b SpEd. refers to students in self-contained special education classes only. This does not include special education students who receive resource or collaborative service.

Chart 5a shows the distribution of Board Violations across grade levels. The chart clearly illustrates the decreasing number of disciplinary actions from primary through 11th grade with a concurrent increasing number of actions for 12th grade, particularly between 2008-2009 and 2009-2010. In 6th grade, which typically marks the transition from elementary to middle school, the number of disciplinary actions is almost three times the number for 5th graders in each of the five years. Although the data presented here do not allow us to identify the causes of the increase between 5th and 6th grade, one possible explanation has to do with the more punitive philosophies of middle school administrators and teachers compared with their colleagues in elementary school. Because this report only includes disciplinary actions that involve out-of-school suspensions, expulsions, and corporal punishments (used in 45 districts and 105 schools in Kentucky in 2009-10), it may be that the rule-breaking activity that received an office referral or some other in-school punishment in 5th grade (the highest grade in most Kentucky elementary schools) may receive an out-of-school suspension in 6th grade (the lowest grade in most Kentucky middle schools). This trend of increases in disciplinary actions for board violations continues throughout middle school. Regardless of the explanation, this increase needs to be further explored, as does the large increase between 8th and 9th grades (an increase of 50% or more each of the five years under study), the typical transition year from middle to high school. Additionally, because the number of disciplinary actions among high school students (except for 12th grade) appears to be decreasing over the five-year and one-year periods, further exploration is needed into the increasing amount of disciplinary actions for 12th graders as well.

Total Enrollment by Grade^a

Chart 5b

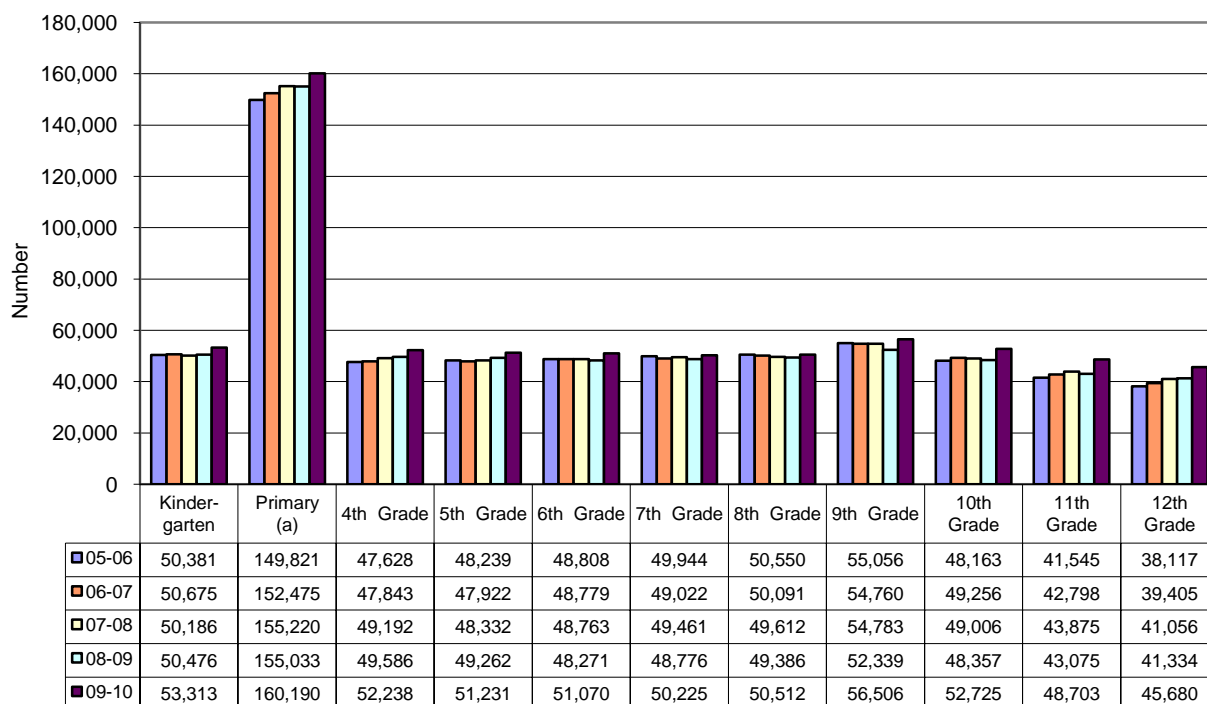

^a Primary refers to 1st, 2nd and 3rd grades.

Disciplinary Actions for Board Violations by Grade^a
Rate per 100 Students

Chart 5c

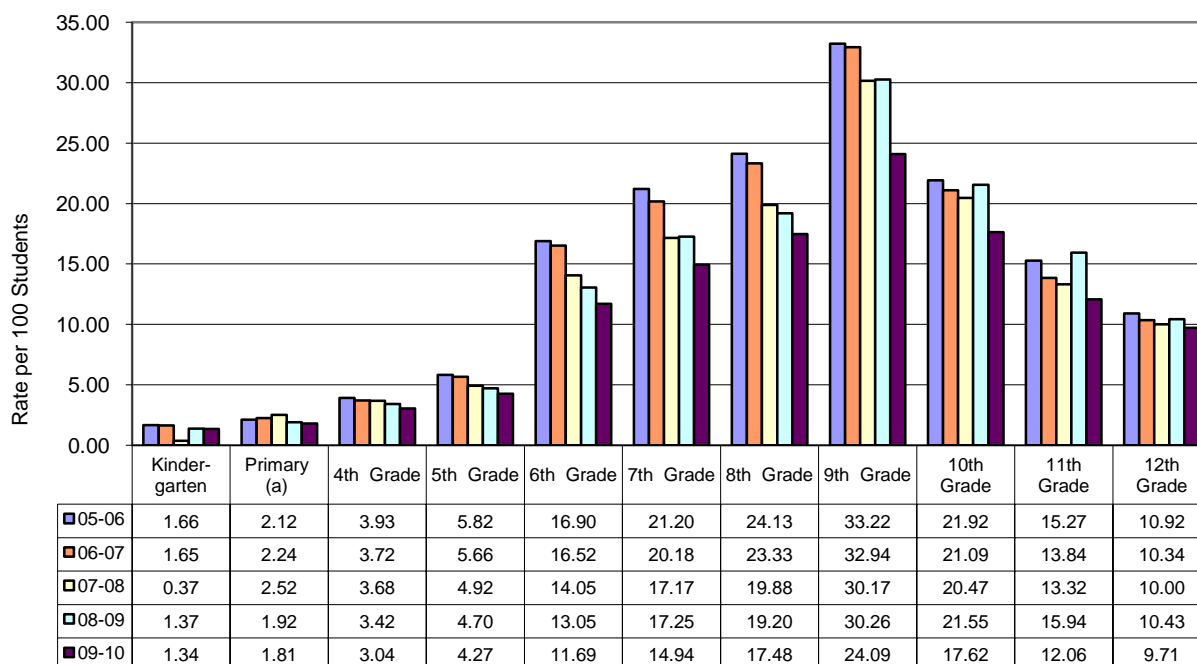

^a Primary refers to 1st, 2nd and 3rd grades.

Chart 5b depicts the enrollment for grades K-12 while **Chart 5c** shows the rate of violations per 100 students for grades K-12 from 2005-2006 to 2009-2010. The rate of violations from kindergarten through 12th grades decreased at every grade level over the five-year and one-year period, although the enrollment increased during the same periods.

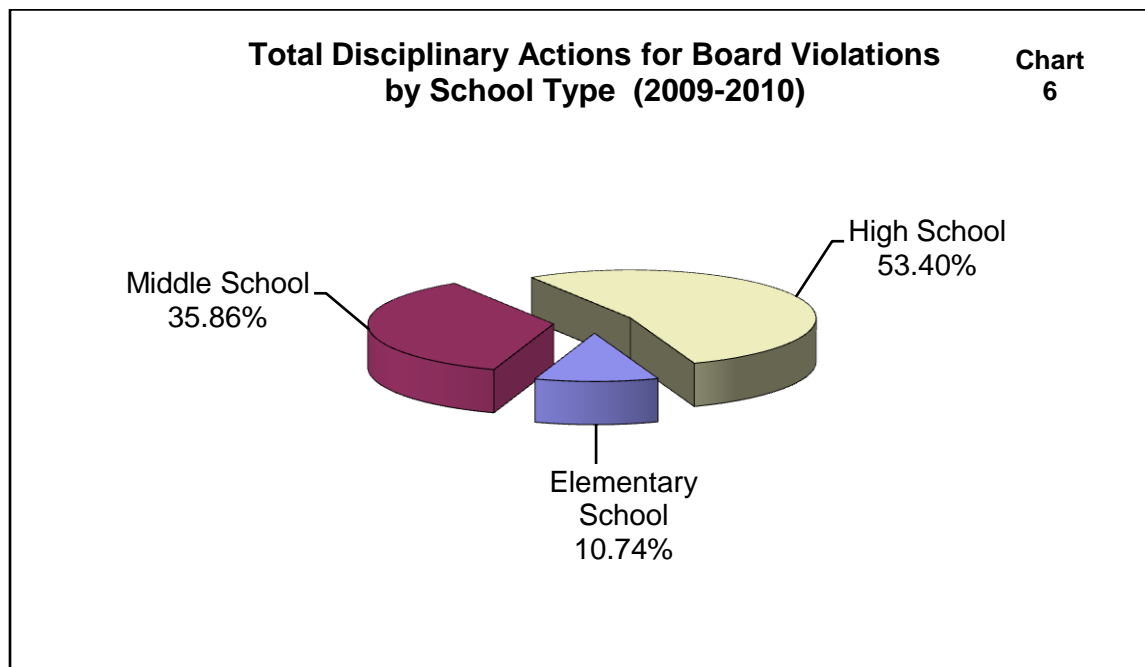

Chart 6 indicates that disciplinary actions in elementary schools represent 10.74% of the total Board Violations while disciplinary actions for Board Violations in middle and high school account for 35.86% and 53.40% of all disciplinary actions, respectively. Although the largest percentage of Board Violations occurs at the high school level, there are four grades, 9th-12th, at the high school level and only three grades, 6th-8th, at the middle school level. Previously, **Chart 5a** specified the violations by grade level, which shows that of the five grades with the highest violations, three were in middle school, further indicating the need for more intensive interventions based on evidence-based practices to reduce disciplinary actions in middle schools.

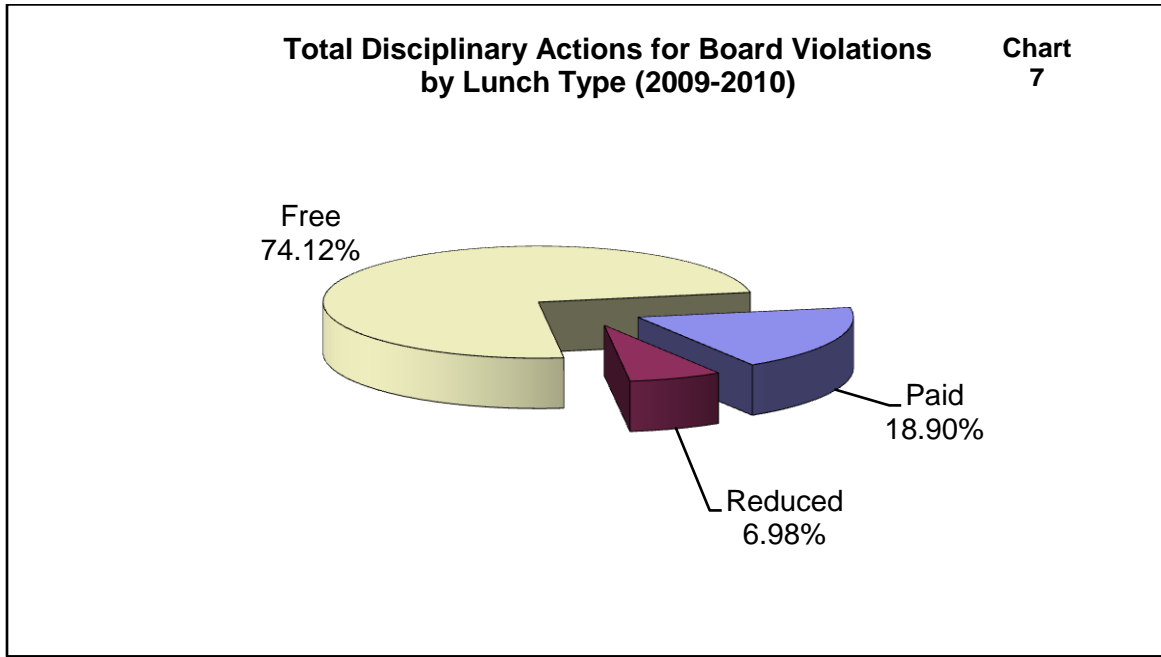
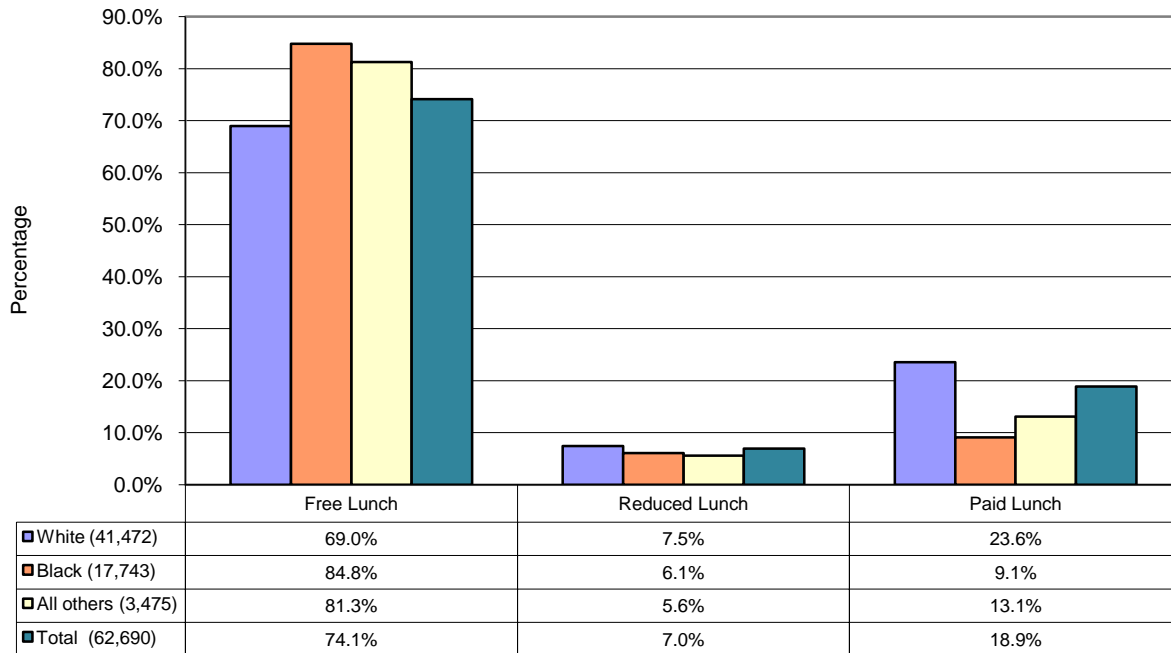

Chart 7 illustrates the total disciplinary actions for Board Violations by lunch type. Students who qualified for free lunch comprised 74.12% of the total disciplinary actions while students with paid and reduced lunches accounted for 18.90% and 6.98% of the total disciplinary actions, respectively. For the 2009-2010 school year, approximately half of Kentucky's students received free or reduced lunches (see <http://scn.ky.gov/octdataout/rptlist.htm>)

Among the student offenders, the percentage of students who qualified for free or reduced lunch (81.10%, or the sum of 74.12% and 6.98% from **Chart 7**) is almost identical to these students' representation in the total population in Kentucky. It is quite possible that this link may be due to a number of factors not measured in these data (e.g., the reduced parental involvement in school activities often seen in low-income households, additional stressors faced by students from low-income households) rather than a direct relationship between household income and school behaviors.

**Disciplinary Actions for Board Violations by Lunch Type and Race*
(2009-2010 School Year)**

**Chart
8**



**To interpret the chart, read across the row. For example, there were 41,472 disciplinary actions for Board Violations received by Whites. Of that number, 69.0% of the students receiving disciplinary actions also received free lunch, 7.5% received reduced lunch, and 23.6% paid for their lunch.*

Disciplinary actions for Board Violations are displayed by race and lunch category in **Chart 8**. The percentage of Blacks and all others that were given disciplinary actions for Board Violations that received free lunch (84.8% and 81.3%, respectively) was substantially higher than the percentage of Whites that were given disciplinary actions for Board Violations that received free lunch (69.0%).

Comparison of Disciplinary Actions for Board Violations

Chart
9

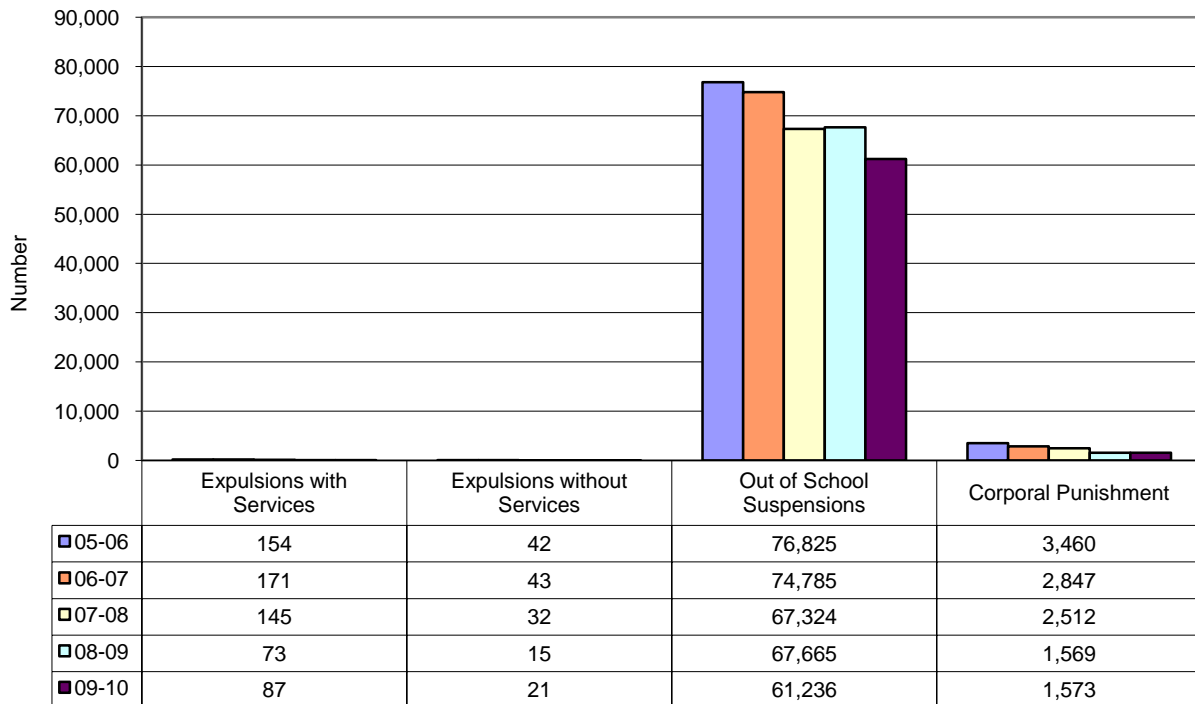

Total Board Violations are categorized by specific disciplinary actions in **Chart 9**. In 2009-2010, there were 6,429 fewer out-of-school suspensions than in the previous year, a decrease of 9.5%. At the same time, there were 14 more incidents of expulsions with services (a 19.2% increase), 6 more expulsions without services (a 40.0% increase), and 4 more incidents of corporal punishment (a 0.3% increase). Compared to out-of-school suspensions, expulsions (both with and without service) occur relatively infrequently; the total number of expulsions without services remained below 50 for the entire state for the eighth consecutive year.

Additionally, three important trends have emerged. First, out-of-school suspensions for Board Violations have steadily decreased (20.3% over the past five years). Second, corporal punishments began a downward trend in 2005-2006 (decreasing 54.5% over the five-year period) but may have reached a plateau this year; additional data in the upcoming years will be required to know for sure. Finally, both expulsions with services and expulsions without services also have declined over the five-year period (decreases of 43.5% and 50.0%, respectively) although both increased from 2008-09 to 2009-10. Again, careful attention is required in future reports to determine if the total number of expulsions has also plateaued. Each of the findings regarding the five-year trends is encouraging.

Total Disciplinary Actions for Board Violations by Population Group

**Chart
10**

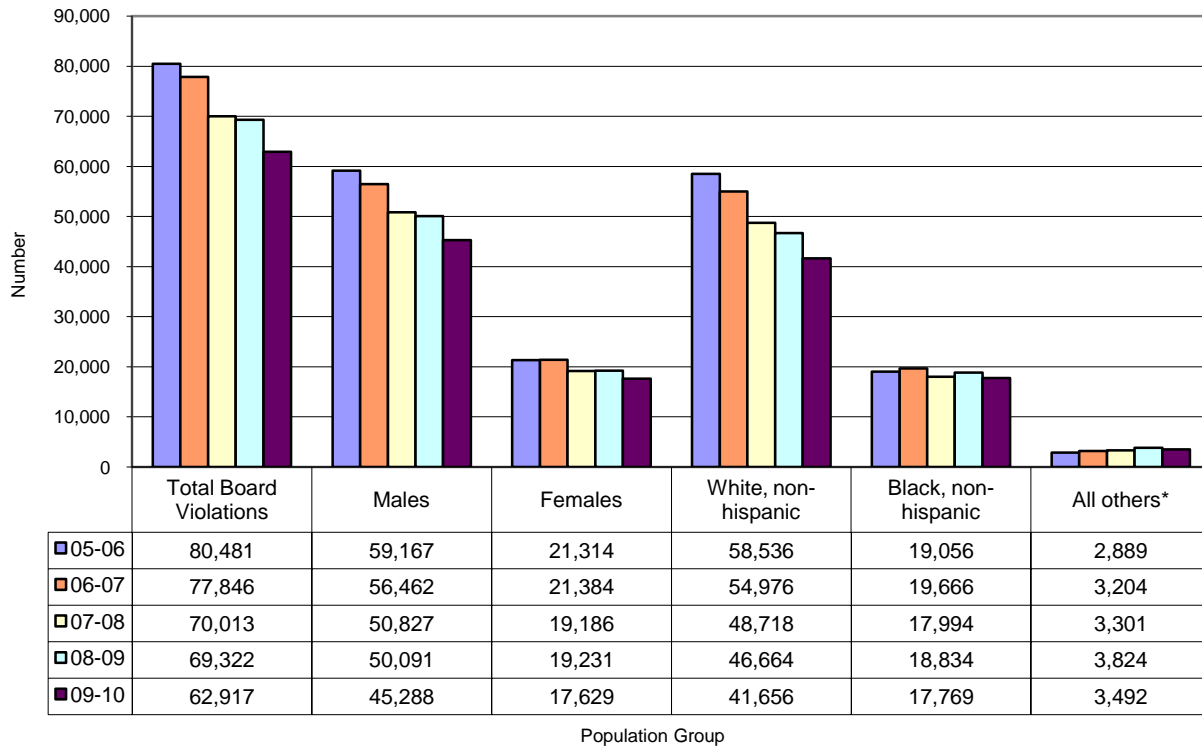

* All others include students of American Indian, Asian/Pacific Islander, Hispanic, and other descents.

Comparisons of disciplinary actions by gender and ethnicity are made in **Chart 10**. Between 2008-2009 and 2009-2010, total disciplinary actions for Board Violations (9.2%) declined, as did disciplinary actions for males (9.6%), females (8.3%), non-Hispanics White, (10.7%), non-Hispanic Blacks (5.7%), and all others (8.7%).

A comparison of disciplinary actions over the five-year period suggests several trends. First, total disciplinary actions for Board Violations and disciplinary actions for males, females, non-Hispanics White, and non-Hispanics Black appear to have peaked in 2005-2006 and have now begun a downward trend (decreases of 21.8%, 23.5%, 17.3%, 28.8%, and 6.8% from 2005-2006 to 2009-2010, respectively). Secondly, disciplinary actions for students of all races other than White or Black have increased 20.9% over the five-year period. Additional research is needed to fully understand this increase.

**Disciplinary Actions for Board Violations by Special Education Status
(2009-2010 School Year)**

**Chart
11**

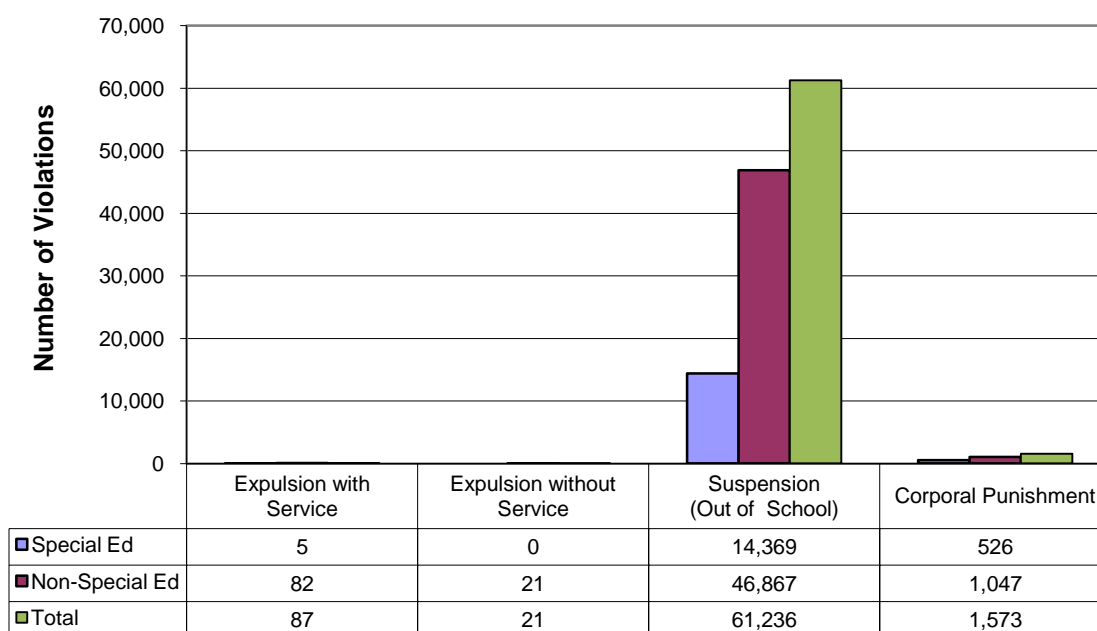

In 2009-2010, we are once again able to distinguish those students who had an IEP from those that did not. The comparison of disciplinary actions in 2009-2010 by IEP status is presented in **Chart 11**. The results presented in **Chart 11** suggest that a small number of students (5.7%) receiving an expulsion with service for a Board Violation had an IEP in 2009-2010 while none (0.0%) of those receiving expulsions without service had an IEP. One in four students suspended for a Board Violation in 2009-2010 (23.5%) had an IEP and one in three students who received a corporal punishment for a Board Violation (33.4%) had an IEP. Given that the Kentucky Department of Education indicates that approximately one in eight (13.1%) students in public schools in Kentucky had an IEP in 2008-2009 (at the time of this publication, we were unable to find that percentage for 2009-10), both the percentages for out-of-school suspensions and corporal punishments suggest that students with IEPs are disproportionately more likely to receive those disciplinary actions for Board Violations. This finding follows national data that students with IEPs are disproportionately likely to receive disciplinary actions.

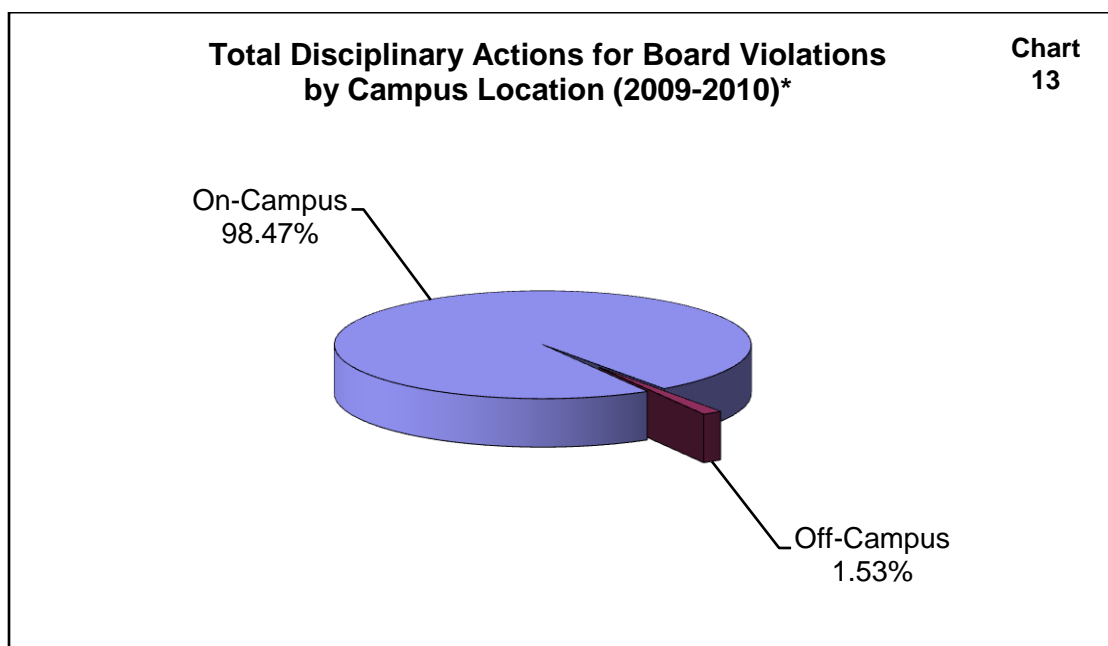
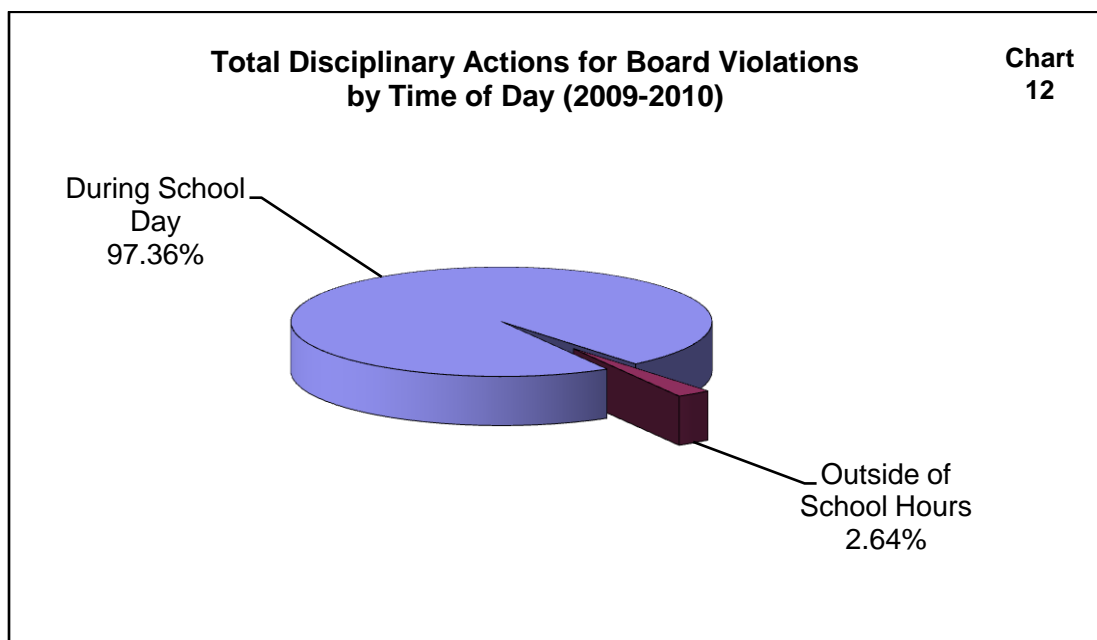

* See note on page 17.

Chart 12 and **Chart 13** depict the time of day and location of Board Violations. The charts reflect that 97.36% of Board Violations are committed during the school day and 98.47% are committed on school campus.

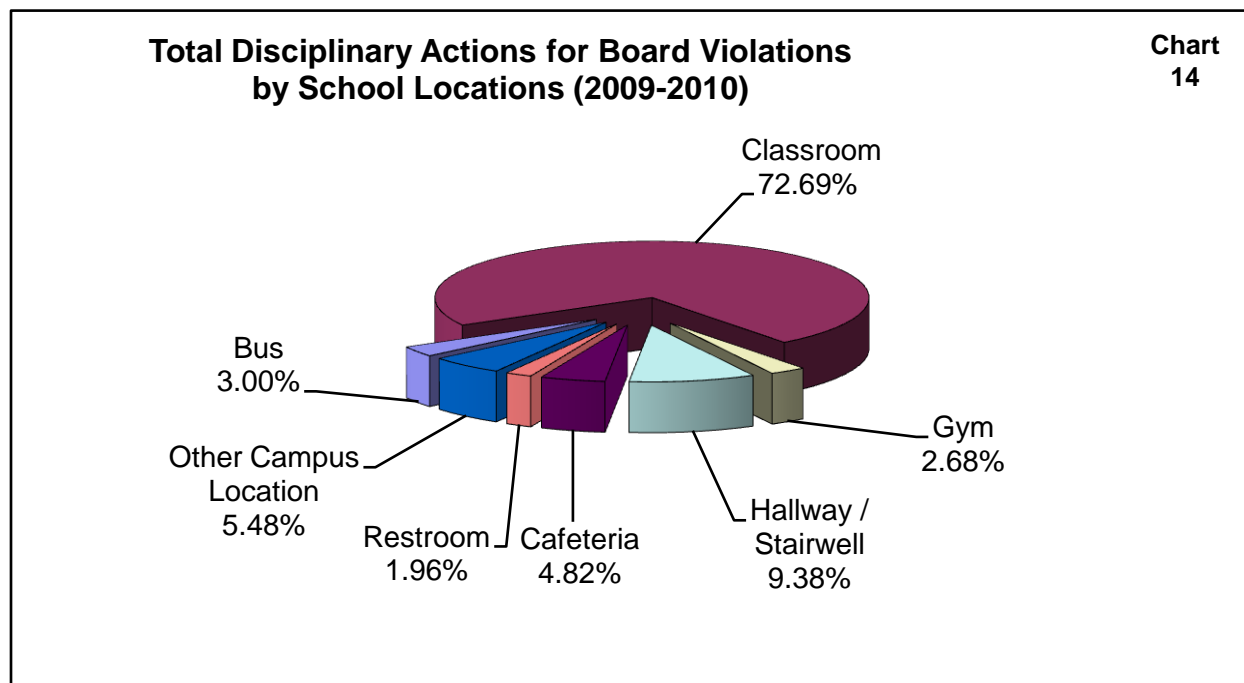

The location of Board Violations is further explored in **Chart 14**. The data presented in **Chart 14** suggest that the classroom is the site of the majority of Board Violations (72.69%). The remaining Board Violations are committed in hallways/stairwells (9.38%), the cafeteria (4.82%), on the bus (3.00%), in the gymnasium (2.68%), restrooms (1.96%), and other campus locations (5.48%). These trends have been fairly stable for each time period for which we have data.

Note: Public schools are legally responsible for the behavior and safety of students when they leave their homes to go to school until they return to their homes after their school day is over.

Law Violations that are committed by a student outside of the school day are subject to consequences imposed by the justice system and are not recorded in these data.

Law Violations committed during the school day are subject to consequences imposed by the school district and are included in this report. When the Law Violation during the school day is of a severe nature, the justice system may also be involved.

Disciplinary Actions for Law Violations in Kentucky Schools

At the beginning of this reporting process in 1998, the Kentucky Department of Education adopted the FBI Uniform Crime Reporting (UCR) Form as a format for reporting Law Violations on school grounds and at school-related activities. Under this system, *Part I* crimes involve an illegal act directed against a person or property and are generally considered to be more serious offenses. *Part II* Law Violations may result in an arrest, but are considered less serious. The FBI UCR collects data about 22 Part II Law Violations; however, over the life of this report, we have added several categories of Law Violations that are found in the Kentucky Revised Statutes but not in the FBI UCR to gain further understanding of Law Violations in the school setting. Definitions of all Law Violations used in this report can be

found in **Appendix A**. The following charts show the reported incidents of *Part I* and *Part II* (including the additional KRS 158.156) Law Violations from 2005-2010.

Total Disciplinary Actions for Part I Law Violations

Chart 15

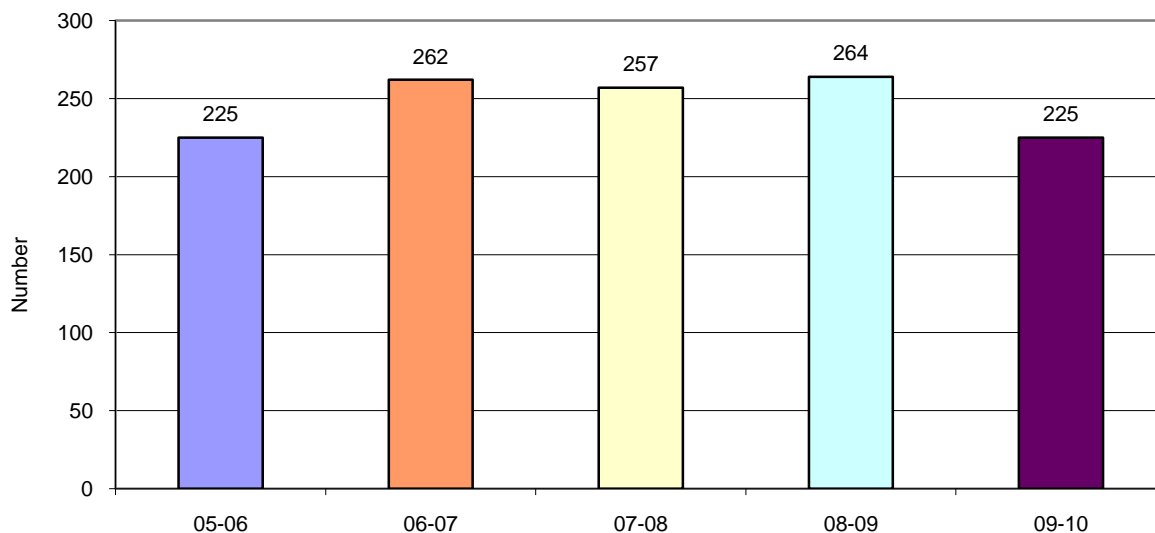
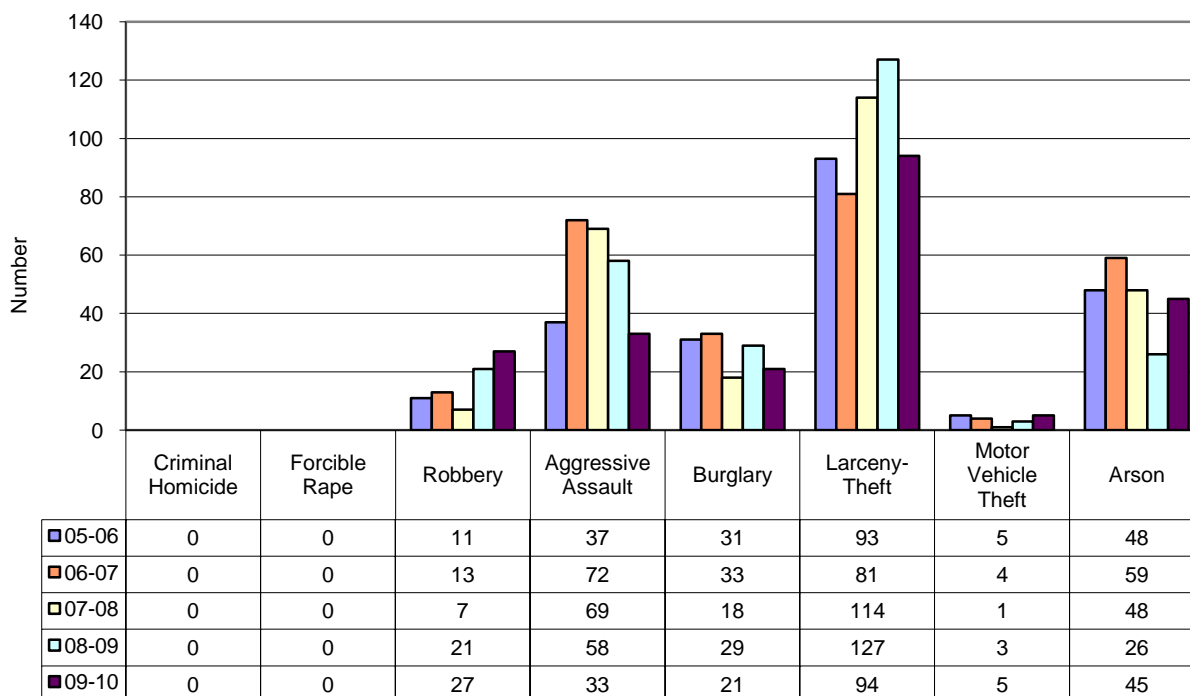

Chart 15 illustrates a five-year period of relative stability in disciplinary actions for *Part I* Law Violations. Although disciplinary actions for *Part I* Law Violations decreased slightly (14.8%) from 2008-09 to 2009-10, 2005-06 and 2009-10 numbers were almost identical. Nevertheless, the slight decrease in *Part I* Law Violations for the past year, and the relative stability of that number from 2005-2006 to 2009-2010, suggest that this finding should be monitored closely to determine if future increases occur.

Disciplinary Actions for Part I Law Violations by Category

Chart
16



Note that a slight change in a single or double digit number can have a dramatic impact on percentages.

Disciplinary actions for *Part I* Law Violations by category are shown in **Chart 16**. Over the five-year period, burglary (32.3%), aggravated assaults (10.8%), and arson (6.3%) decreased. Disciplinary actions for motor-vehicle theft and burglary fluctuated during the five-year period, but remained at 5 or less incidents throughout the state for motor vehicle theft and 33 or less incidents for burglary throughout the entire five-year period. Despite these encouraging findings, robbery increased 145.5% over the five-year period (but there were only 27 reported robberies in 2009-2010 throughout the state) and larceny-theft increased 1.1% over the five-year period (but there were only 94 reported Larceny-thefts in 2009-2010 throughout the state). The downward trend in aggravated assault (coupled with the fact that there were no criminal homicides or forcible rapes reported over the five-year period) is a promising development; however, the increases in robbery and larceny-theft need to be monitored closely in the future and exploration into these increases may be warranted.

Total Disciplinary Actions for Part II Law Violations

**Chart
17**

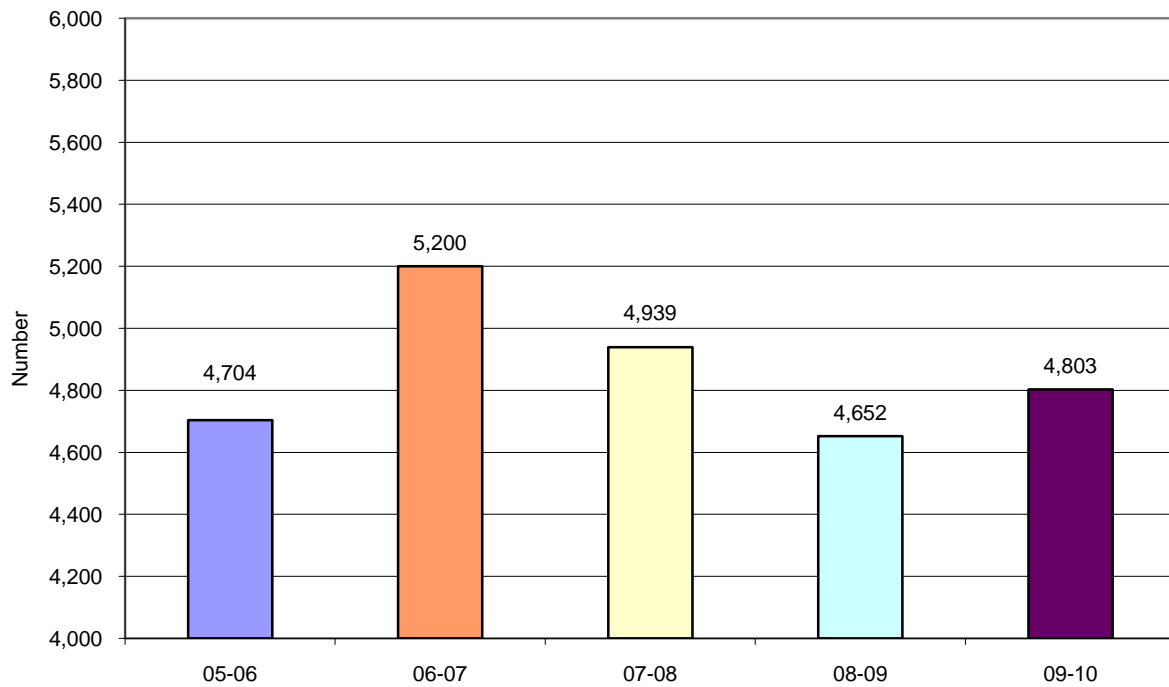

In **Chart 17**, the total disciplinary actions for *Part II* and the additional KRS Law Violations (hereafter referred to as *Part II* Law Violations) are presented. Disciplinary actions for *Part II* Law Violations increased by 3.2% from 2008-2009 to 2009-2010 and by 2.1% over the five-year period.

Total Disciplinary Actions for Part II Law Violations

**Chart
18**

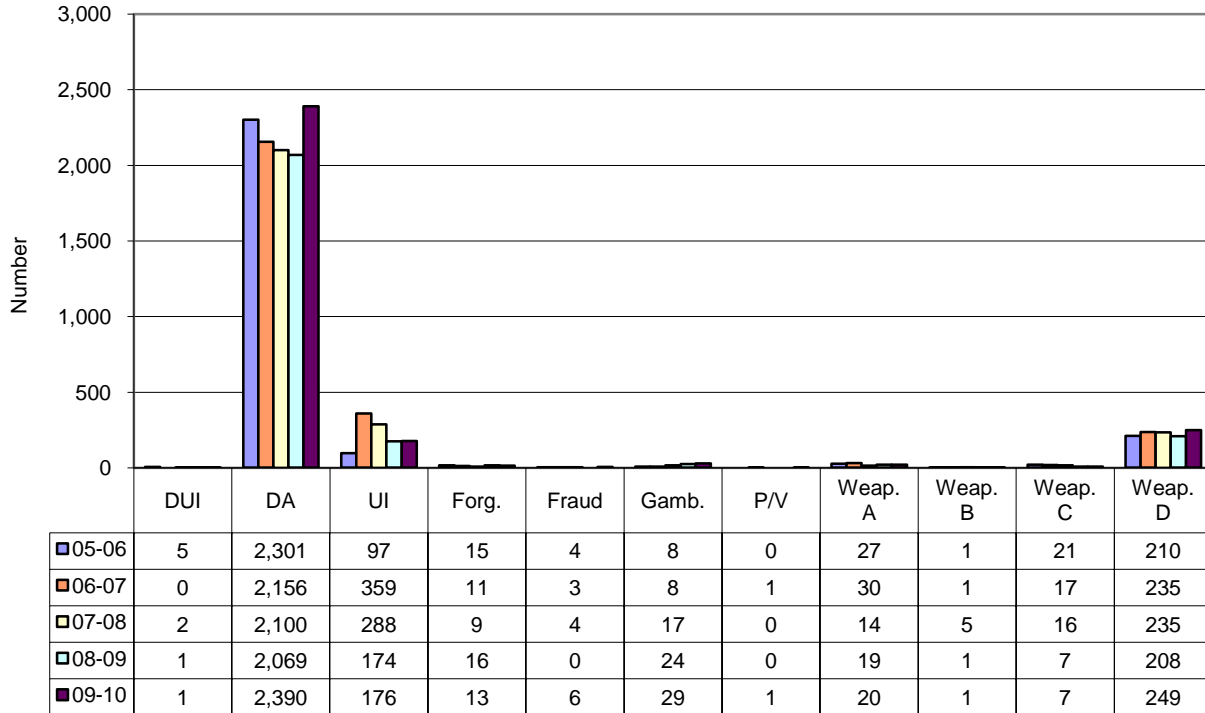

Abbreviations*:

Abbr.	Description	Abbr.	Description
DUI	Driving Under the Influence	P/V	Prostitution and Vice
DA	Drug Abuse	Weap. A	Weapon - A. Handgun
UI	Under Influence	Weap. B	Weapon - B. Rifle or Shotgun
Forg.	Forgery	Weap. C	Weapon - C. Other Firearm
Fraud	Fraud	Weap. D	Weapon - D. All Other
Gamb.	Gambling		

*** Refer to Appendix A for definitions of each of the Law Violations.**

The depiction of *Part II* Law Violations by category requires three charts to display results. **Chart 18** reveals disciplinary actions for 11 of the 28 *Part II* Law Violations for which data are collected. Relatively few disciplinary actions occur annually in several categories. Disciplinary actions for driving under the influence, fraud, prostitution and vice, weapon A- handgun, and weapon B- rifle or shotgun, and weapon C- other firearm remained relatively stable over the five-year period. Disciplinary actions for drug abuse (3.9%) and weapon D- all other violations (18.6%) increased slightly over the five-year period while disciplinary actions for fraud (50.0%) and gambling (262.5%), although relatively few in number, did increase substantially over the five-year period. The number of disciplinary actions for drug abuse violations is three times higher than that of any other *Part II* Law violation.

Total Disciplinary Actions for Part II Law Violations

**Chart
19**

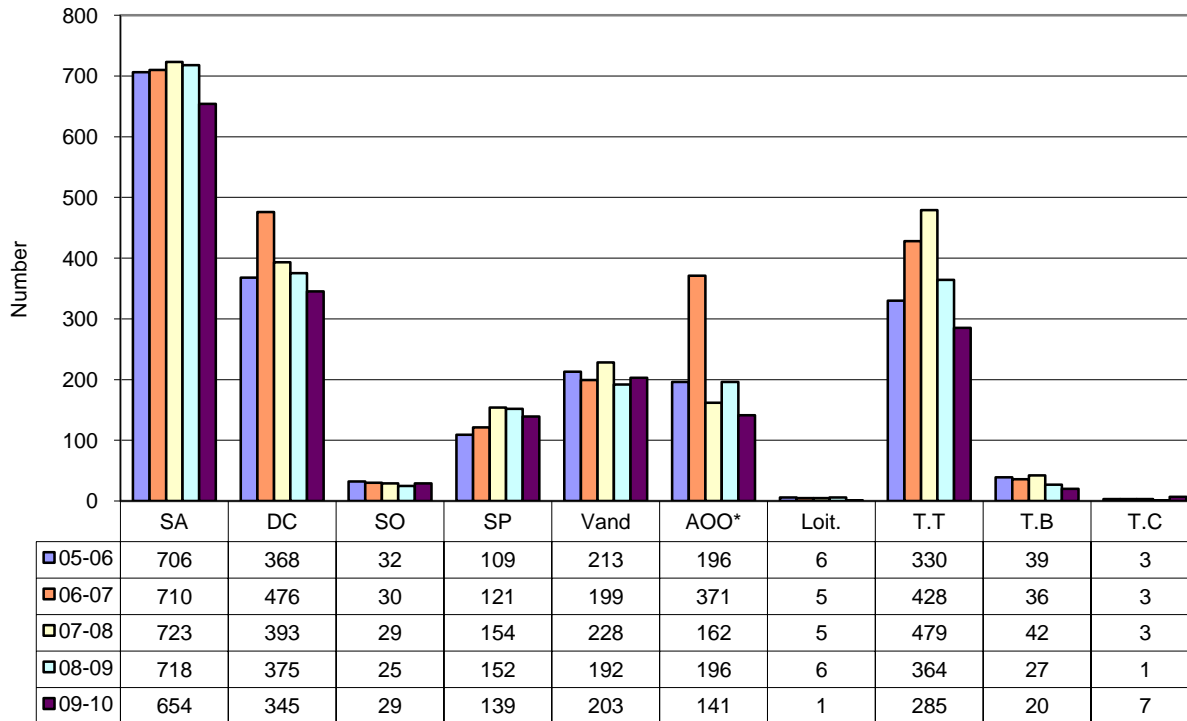

Abbreviations:

Abbr.	Description	Abbr.	Description
SA	Assault - (simple)	SO	Sex Offenses (Except Rape and Prostitution)
DC	Disorderly Conduct	SP	Stolen Property (buying, receiving, possessing)
Vand.	Vandalism	T.T	Terroristic Threat
AOO*	All Other Offenses	T.B	Terroristic - Bomb threat
Loit.	Loitering	T.C	Terroristic - Chemical/ Biological / Nuclear threat

* Refer to pages 57 and 62 to see errors in reporting that affect these numbers for 2006-2007.

Chart 19 depicts disciplinary actions for 10 more categories of *Part II* Law Violations. During the five-year reporting period, there were significant decreases in a number of disciplinary actions for several of these Law Violations, including loitering (83.3%), terroristic-bomb threats (48.7%), all other offenses (28.3%), terroristic-threats (13.6%), sex offenses (9.4%), simple assault (7.4%), disorderly conduct (6.5%), and vandalism (4.7%). Nevertheless, not all Law Violations in the chart declined dramatically throughout the five-year period. The number of disciplinary actions for receiving stolen property (buying, receiving, possessing) increased 27.5% over the five-year period and most of that increase occurred between 2007-2008 and 2008-2009. Although the number of disciplinary actions for terroristic-chemical/biological/nuclear threats increased 133.3% over the five-year period, the number remained stable for most of the five-year period with most the increase occurring from 2008-2009 to 2009-2010. The number of disciplinary actions for disorderly conduct and vandalism remained relatively stable over the five-year period.

**Total Disciplinary Actions for Part II Law Violations
(2008-2009 to 2009-2010)**

**Chart
20**

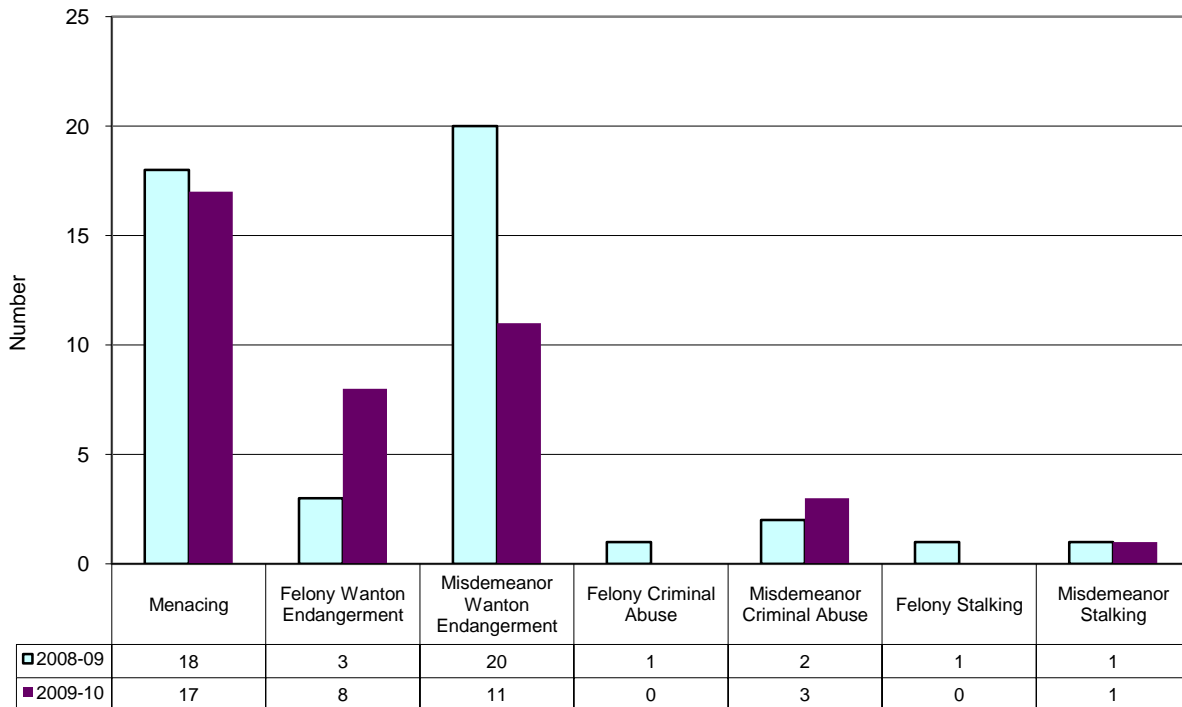

As discussed earlier in the report, we began collecting data regarding seven additional KRS Law Violations for the first time in 2008-2009 school year (see Appendix A for definitions of these Law Violations) per the requirements of KRS 158.156. KRS 158.156 requires school personnel to report felony violations occurring on school property or at school-sponsored events to the student's parents, the local school board, and the local law enforcement agency in that jurisdiction. The data presented in **Chart 20** demonstrate that during the 2009-2010 school year, 17 students received disciplinary actions for menacing and 11 students received disciplinary actions for misdemeanor wanton endangerment. A small number of students received disciplinary actions for felony wanton endangerment, misdemeanor criminal abuse, and misdemeanor stalking. No students received disciplinary actions for felony criminal abuse or felony stalking.

Total Disciplinary Actions for Drug Possession and Use by Drug Type

**Chart
21**

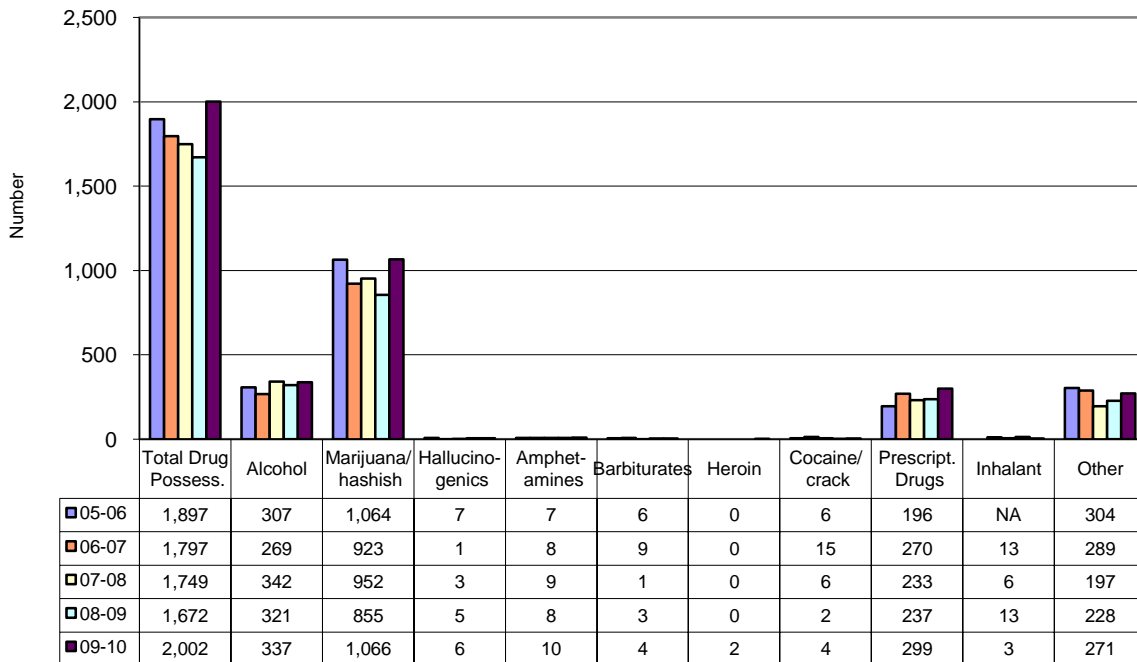

Charts 21 and 22 display the number of disciplinary actions reported for nine drug categories from 2005-2006 to 2009-2010. Overall, disciplinary actions for drug **possession/use** increased 5.5% over the five year period. Despite the fact that disciplinary actions for marijuana/hashish possession accounted for over half of all disciplinary actions for drug possession/use each year, disciplinary actions for marijuana/hashish possession/use increased only slightly (0.2%) over the five-year period. Disciplinary actions for “other” category decreased (10.9%) during the five-year period. The category “other” refers to substances not otherwise specified, for example, “designer” drugs such as ecstasy, or “look-alikes,” and comprised 5.5% of the total possession and use violations in 2009-2010. Disciplinary actions for barbiturates and cocaine/crack declined dramatically over the five-year period as well (33.3%, for both categories). Disciplinary actions for amphetamines, hallucinogenics, and heroin together make up a very small percentage of drug abuse violations and disciplinary actions for these drugs remained relatively stable over the five-year period, although none of these drugs had more than 10 disciplinary actions in any of the five years under study. Most of the increase in disciplinary actions for drug possession is attributed to the increase in disciplinary actions for prescription drug possession/use (an increase of 52.6% over the five-year period and an increase of 26.2% from 2008-2009 to 2009-2010) and disciplinary actions for alcohol violations (an increase of 9.8% over the five-year period and an increase of 5.0% between 2008-2009 and 2009-2010). The increase in disciplinary actions for prescription drug possession/use and alcohol violations is a cause for some concern and further research into its explanation is needed at both the district and state levels.

Total Disciplinary Actions for Drug Distribution by Drug Type

**Chart
22**

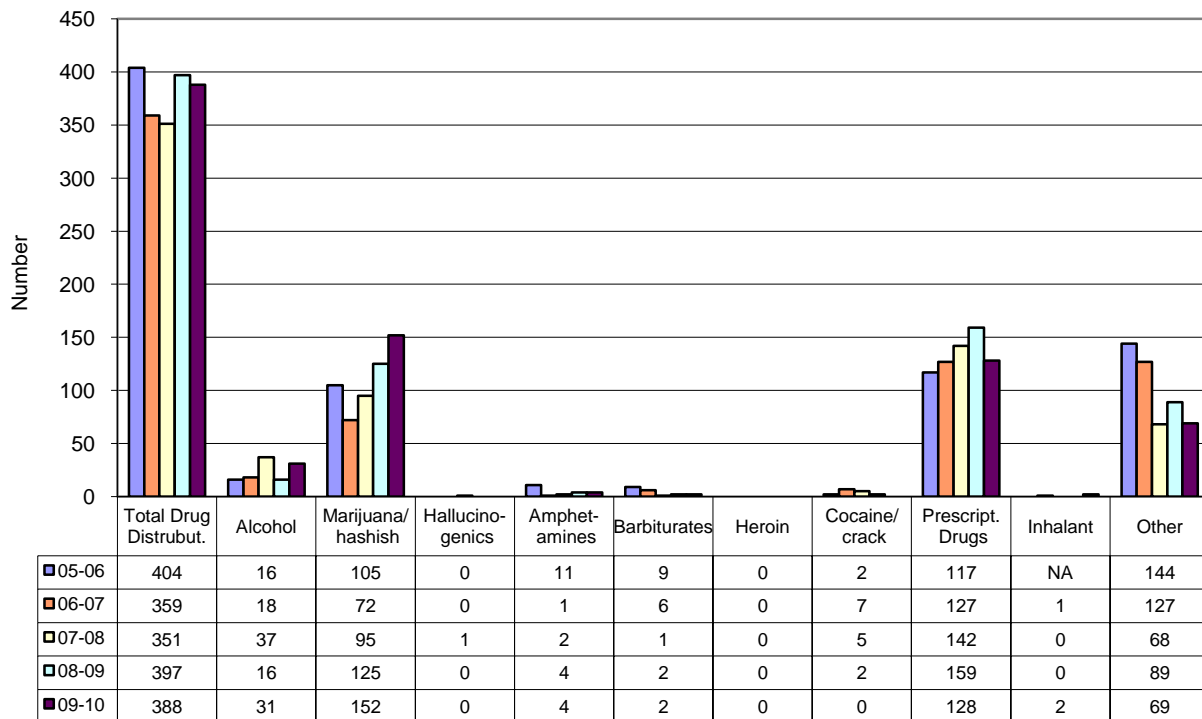
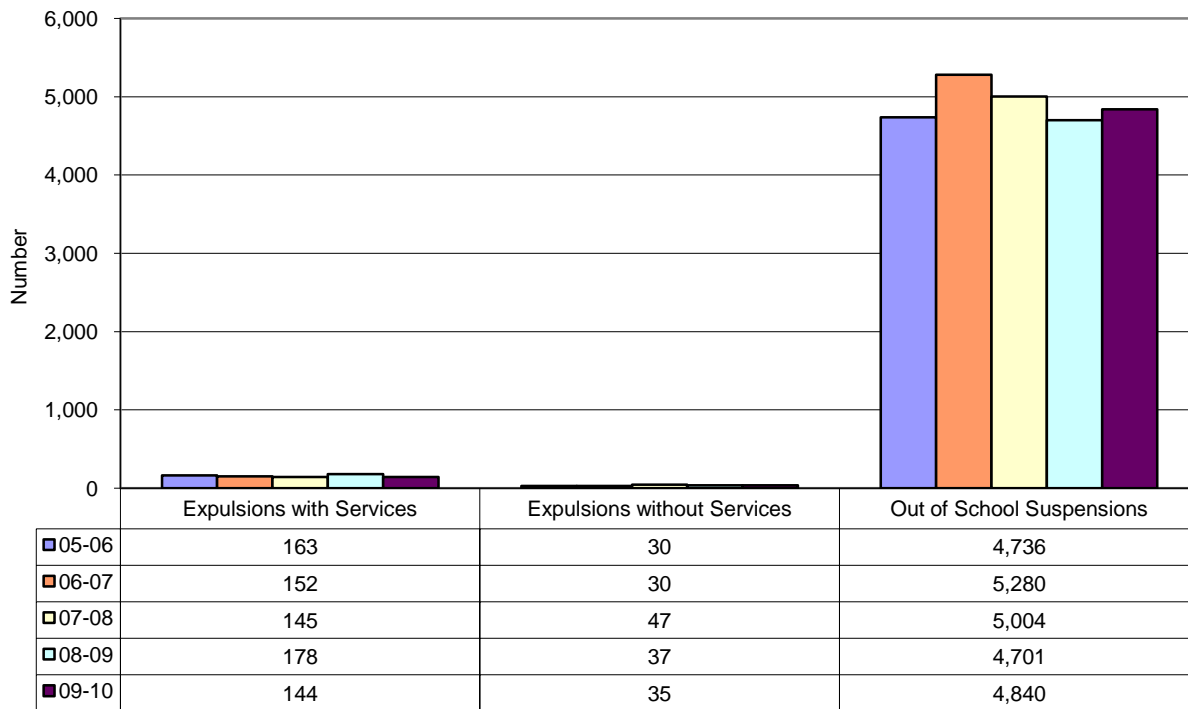

Chart 22 reveals the number of disciplinary actions for drug **distribution** during the 2005-2006 to 2009-2010 school years. Disciplinary actions for drug distribution declined slightly (4.0%) over the five-year period, and decreased 2.3% between 2008-2009 and 2009-2010. Disciplinary actions for distribution of marijuana/hashish (44.8%) and prescription drugs (9.4%) increased over the five-year period. These types of drugs comprised over half of the disciplinary actions for drug distribution in 2009-2010; these increases in distribution at school over the five-year period are troubling and need additional research into their cause. Disciplinary actions for alcohol distribution increased both over the five-year period (93.8%) and between 2008-2009 and 2009-2010 (93.8%) while disciplinary actions for barbiturates (77.8%) and other drugs (52.1%) decreased over the five-year period. One of the possible explanations for the aforementioned increase in marijuana, prescription drugs, and alcohol may be that school administrators are able to more accurately classify drug offenses under the current IC system than in previous years. The number of disciplinary actions for hallucinogenics, amphetamines, heroin, cocaine/crack, and inhalants remained relatively stable over the five-year period.

Comparison of Disciplinary Actions for Law Violations

Chart
23



The types of disciplinary actions for all Law Violations are compared in **Chart 23**. Expulsions with services decreased 11.7% but expulsions without services increased 16.7% and out of school suspensions increased 2.2% over the five-year period. While expulsions with services decreased 19.1% and expulsions without service decreased 5.4%, out of school suspensions increased by 3.0% between 2008-2009 and 2009-2010. Consequently, the number of disciplinary actions for law violations appears to have remained relatively stable for the five-year period. Although the number of students throughout the state that received expulsions without services is still less than 50 for the entire state, it remains somewhat discouraging that this number has increased over the five-year period. Further exploration into the causes of this increase may be needed to uncover why this has occurred.

**Total Disciplinary Actions for Law Violations
(Combination of Expulsions & Suspensions)**

**Chart
24**

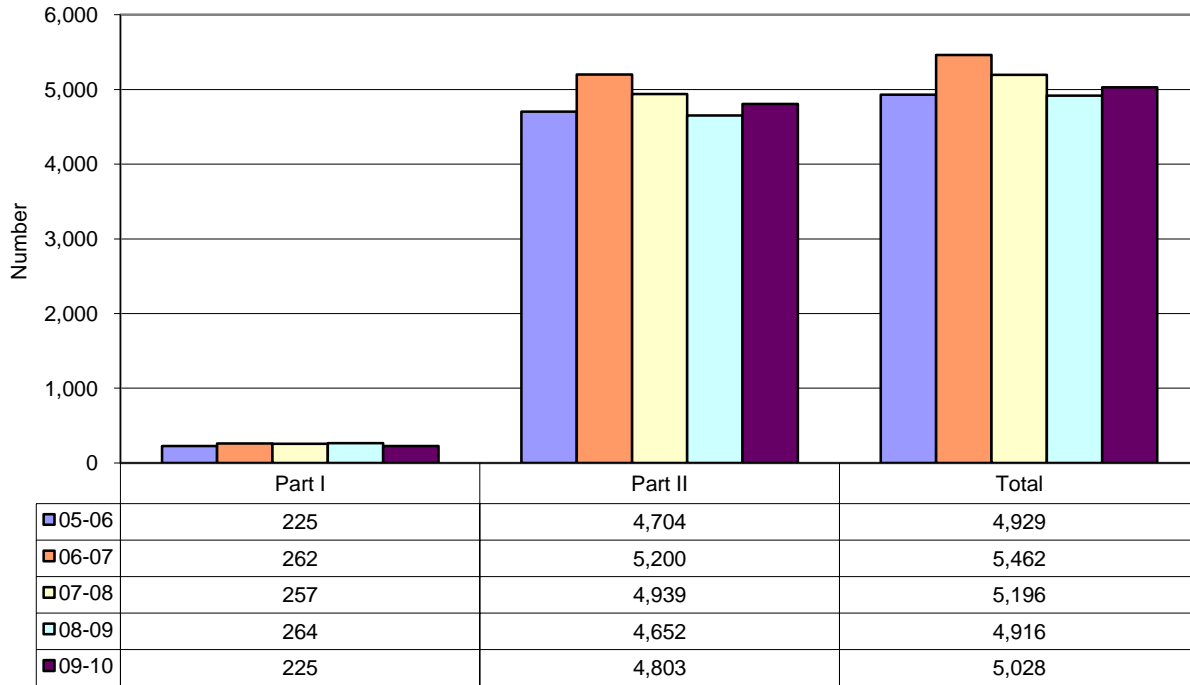

Disciplinary actions for all Law Violations, both *Part I* and *II*, are depicted in **Chart 24**. Both disciplinary actions for *Part I* and *Part II* Law Violations remained relatively stable over the five-year period under study. The total number of disciplinary actions for Law Violations increased (2.0%) over the five-year period. The trends in disciplinary actions for law violations were discussed in detail earlier and need to be monitored closely in future reports.

**Comparison of Disciplinary Actions for Law Violations
by Race and Gender Subgroup
(Combination of Expulsions & Suspensions)**

**Chart
25**

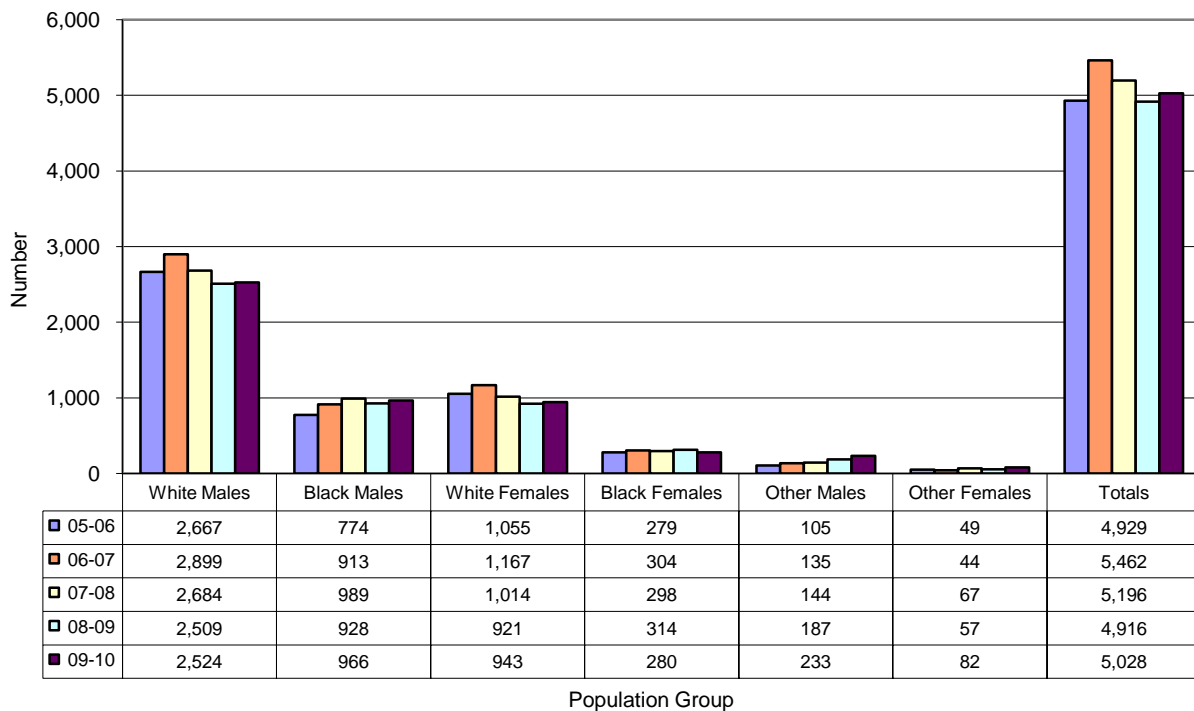

Race and gender comparisons for disciplinary actions for Law Violations are presented in **Chart 25**. Disciplinary actions for Law Violations decreased slightly over the five-year period for White males (5.4%) and White females (10.6%), but increased for both these groups from 2008-2009 to 2009-2010 (increases of 0.6% for White males and 2.4% for White females). Disciplinary actions for Law Violations among Black males (24.8%) and Black females (0.4%) increased over five-year period; disciplinary actions for Black males increased 4.1% while disciplinary actions for Black females decreased 10.8% from 2008-2009 to 2009-2010. Disciplinary actions for Law Violations among other males (121.9%) and other females (67.3%) increased during the five-year period and increased from 2008-2009 to 2009-2010 as well (24.6% for other males and 43.9% for other females). Further exploration into the root of these disparate findings continues to be needed.

**Disciplinary Actions for Law Violations by Special Ed Status
(2009-2010 School Year)**

**Chart
26**

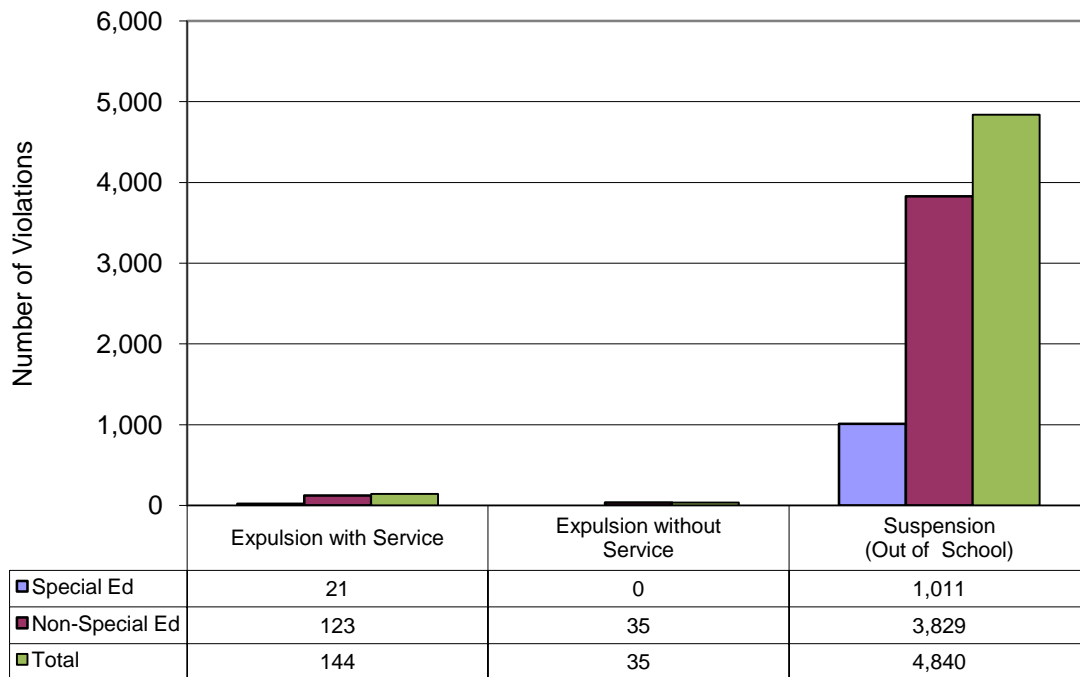

The comparison of disciplinary actions for Law Violations by IEP status is presented in **Chart 26**. The results presented in **Chart 26** suggest that less than 1 in 7 students (14.6%) receiving expulsions with services for Law Violations had an IEP in 2009-2010 while none of those students receiving expulsions without service had an IEP (in fact, KRS 158.150 prohibits this from occurring). Approximately one in five (20.9%) students who were suspended for Law Violations in 2009-2010 had an IEP. Given that approximately one in eight (13.1%) students in public schools in Kentucky had an IEP in 2008-2009 (at the time of this publication, we were unable to find that percentage for 2009-10), these percentages indicate that the percentage of students receiving a disciplinary action for Law Violations was generally comparable with the percentage of the total student population (13.1%) that had an IEP in 2008-2009.

**Total Disciplinary Actions for Law Violations by Grades
(Combination of Expulsions & Suspensions)**

**Chart
27a**

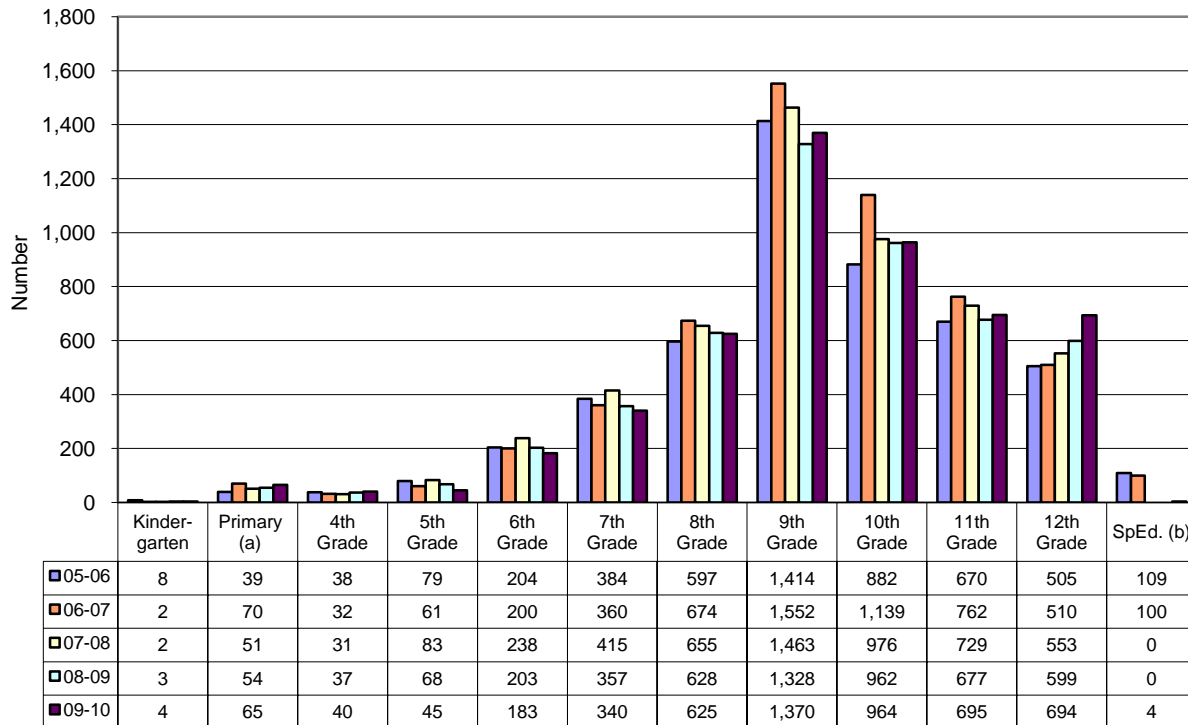

^a Primary refers to 1st, 2nd and 3rd grades.

^b Spec. Educ. refers to students in self-contained special education classes only. This does not include special education students who receive resource or collaborative service.

Grade level comparisons for Law Violations are displayed in **Chart 27a**. The profile of escalating Law Violations from Kindergarten through 9th grade with a decrease until the 11th grade is similar to the profile presented in Board Violations. Additionally, in a similar manner as Board Violations, despite a general trend of decreases over the five-year period in disciplinary actions for Law Violations from kindergarten to 9th grade, disciplinary actions for Law Violations among students in the 10th (4.7%), 11th (3.7%), and 12th grades (37.4%) increased over the five-year period. Further exploration into these findings at all levels is warranted.

Total Enrollment by Grade^a

**Chart
27b**

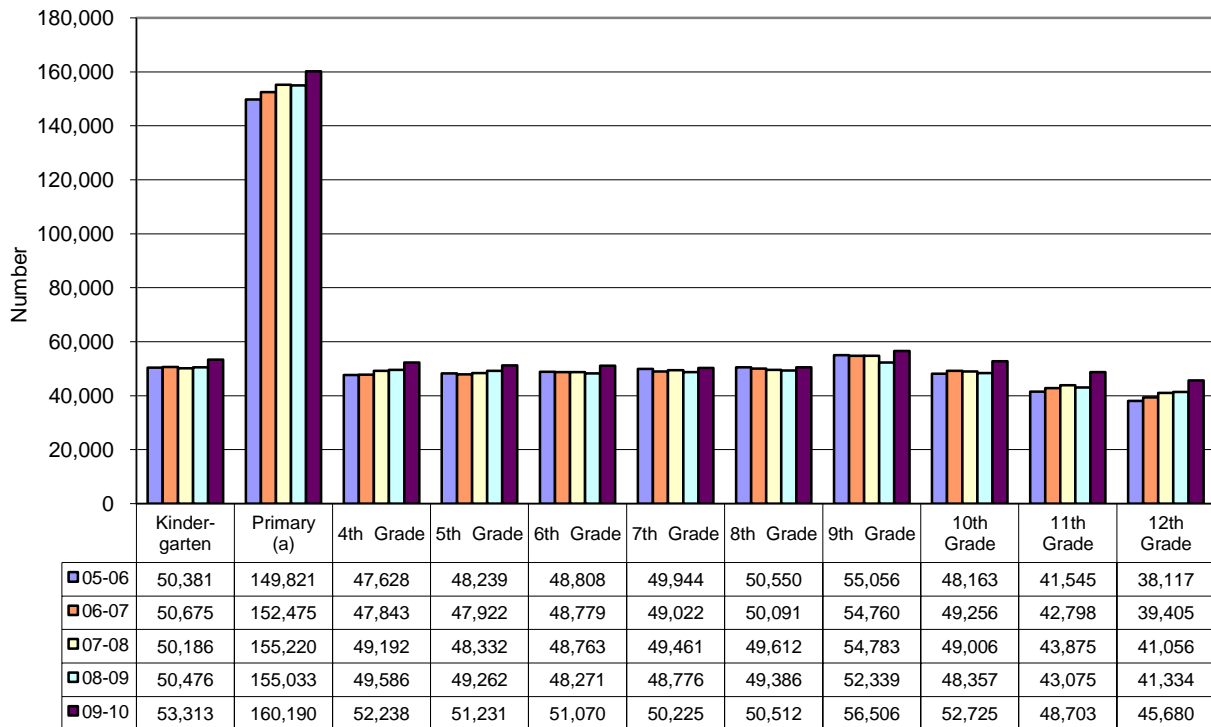

^a Primary refers to 1st, 2nd and 3rd grades.

**Disciplinary Actions for Law Violation by Grade
Rate per 100 Students**

**Chart
27c**

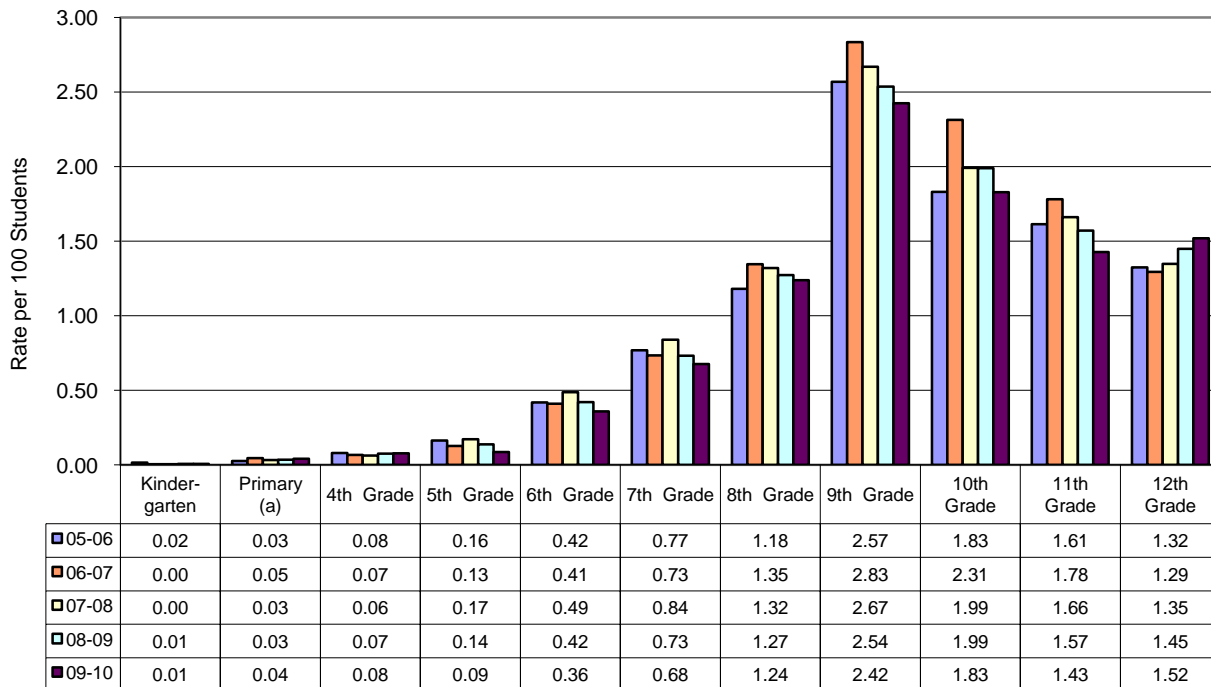

^a Primary refers to 1st, 2nd and 3rd grades.

Chart 27b reflects the total enrollment for grades K-12 while **Chart 27c** depicts the rate of Law Violations for each grade K-12. **Chart 27c** indicates a significant increase in the amount of disciplinary actions for Law Violations between middle school and high school, as the four highest rates of disciplinary actions for Law Violations occur in the high school grade levels, led by 9th grade (2.42 disciplinary actions per 100 students), 10th grade (1.83), 11th grade (1.43), and 12th grade (1.52). This finding, coupled with the findings from the previous chart, suggests that disciplinary actions for Law Violations are a greater concern for high school students than for middle school students.

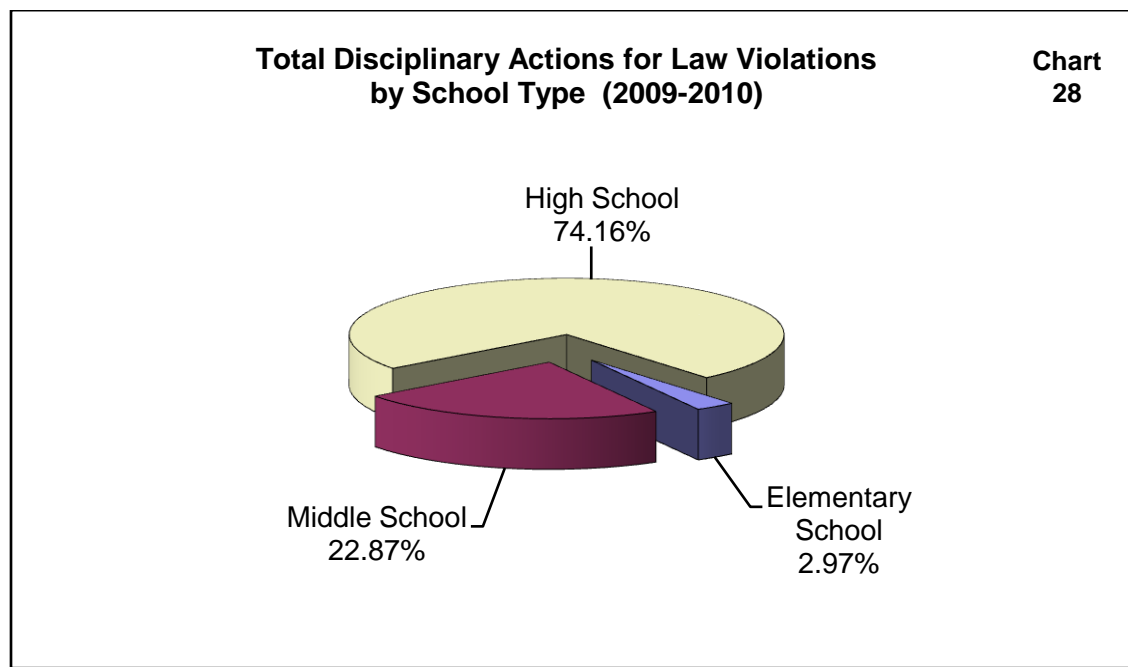

Chart 28 further suggests that disciplinary actions for Law Violations are more prevalent among high school students than middle school students as it illustrates that the vast majority (74.16%) of disciplinary actions for Law Violations occur at high schools while 22.87% and 2.97% of disciplinary actions for Law Violations take place at middle and elementary schools, respectively. This suggests additional research into the pattern of behavior of offenders in the earlier grades to determine the effectiveness of interventions and the need for additional services among a select population of students in elementary, middle, and high schools.

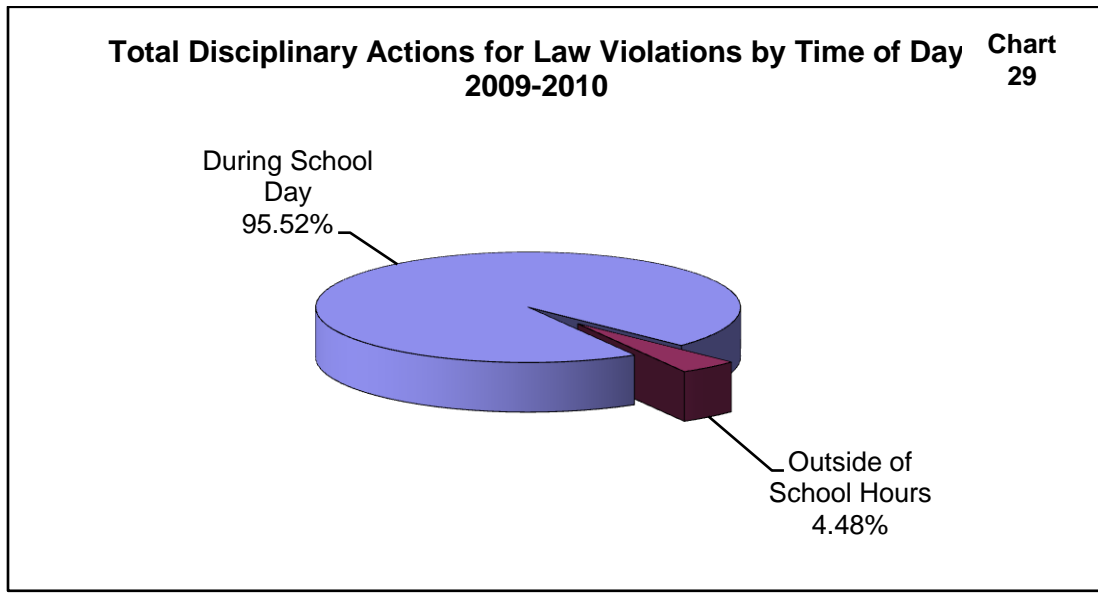

Chart 29 indicates the time of day that Law Violations were committed. The majority of the incidents that incurred disciplinary actions for Law Violations (95.52%) occurred during schools hours while only a few (4.88%) happened outside of school hours.

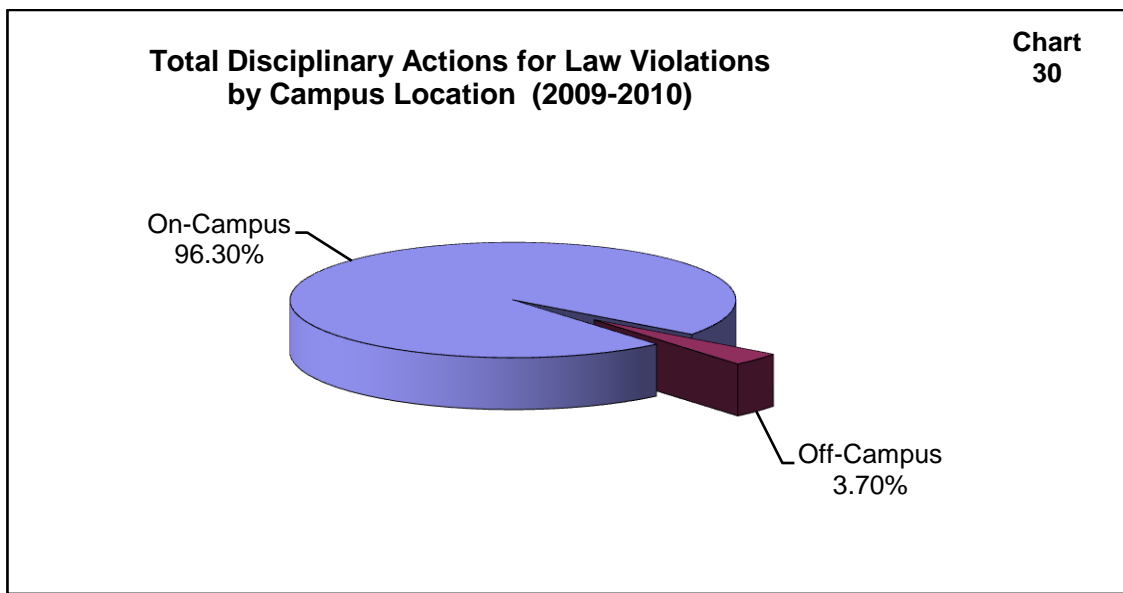
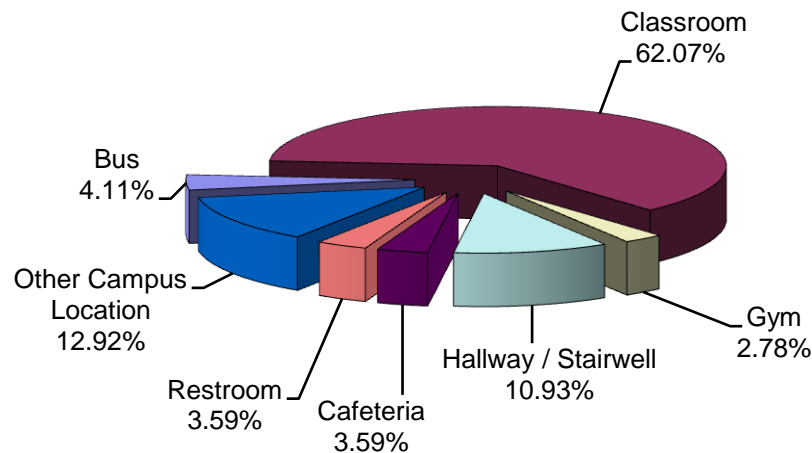

Chart 30 displays the location where the incidents that received disciplinary actions for Law Violations occurred (either on-campus or off-campus). On-campus violations comprise 96.30% of all disciplinary actions for Law Violations while off-campus Law Violations made up the remaining 3.70%. **Charts 28 and 29** clearly indicate that the preponderance of Law Violations occur during school hours and on school campus.

**Total Disciplinary Actions for Law Violations
by School Locations (2009-2010)**

**Chart
31**



The locations at which Law Violations occur are further divided in **Chart 31**. Most (62.07%) Law Violations occur in the classroom. The remaining Law Violations were distributed across the following locations on-campus: in the hallway/stairwell (10.93%), in the cafeteria (3.59%), on the bus (4.11%), in the restroom (3.59%), in the gymnasium (2.78%), and in other campus locations (12.92%).

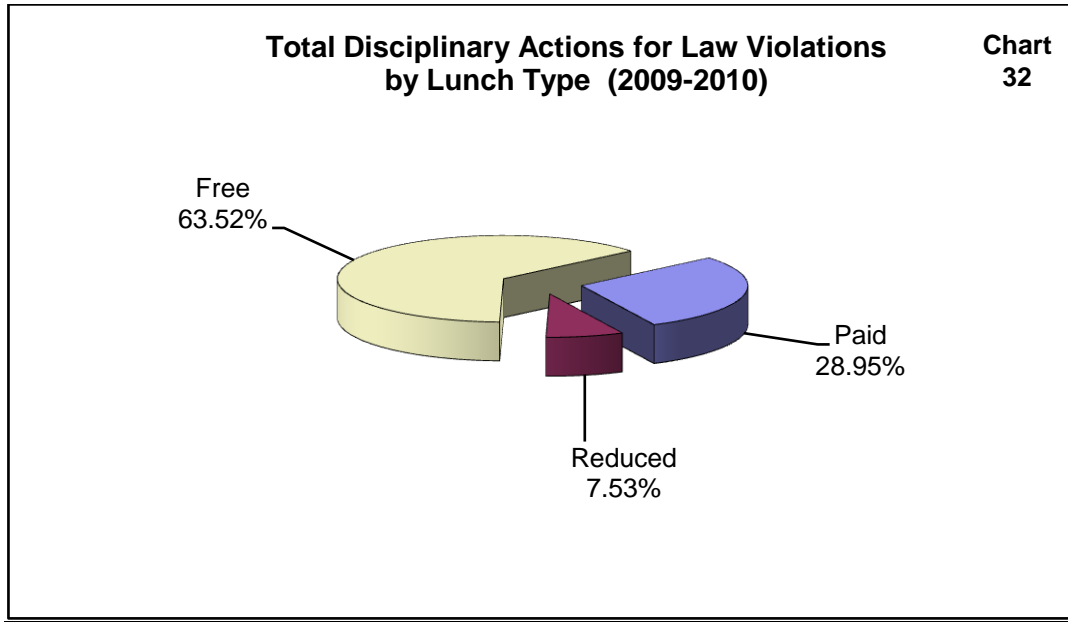
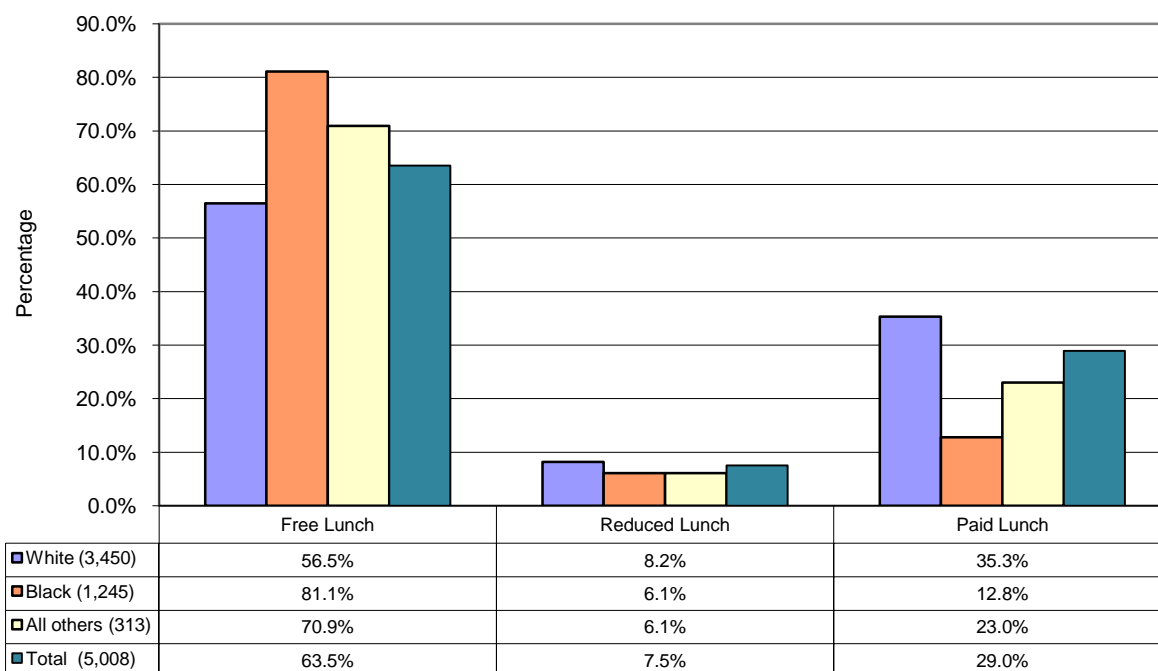

Chart 32 illustrates the total disciplinary actions for Law Violations by lunch type. Students who received free lunch made up 63.52% of the total disciplinary actions for Law Violations. Students who paid or received reduced lunch were responsible for 28.95% and 7.53% of the disciplinary actions for Law Violations, respectively. Comparing disciplinary actions for Board and Law Violations by lunch type indicates that students who qualified for free lunch constituted a lower percentage of total disciplinary actions for Law Violations than for Board Violations (63.52% vs. 74.12%). Although the proportion of students (71.05%, or sum of 63.52% and 7.53% from **Chart 32**) receiving disciplinary actions for Law Violations who qualified for free or reduced lunches is greater than their representation in the general student population, this proportion is considerably lower than the proportion of students receiving disciplinary actions for Board Violations that qualify for free or reduced lunch (81.10%).

**Disciplinary Actions for Law Violations by Lunch Type and Race*
(2009-2010 School Year)**

**Chart
33**



**To interpret the chart, read across the row. For example, there were 3,570 disciplinary actions for Law Violations received by Whites. Of that number, 56.7% of the students receiving disciplinary actions also received free lunch, 8.2% received reduced lunch, and 35.1% paid for their lunch.*

Chart 33 compares the percentages of those receiving disciplinary actions that received free lunch by race. As with Board Violations, the percentage of Blacks and all others receiving disciplinary actions for Law Violations that received free lunch (81.1% and 70.9%, respectively) was much higher than the percentage of Whites receiving disciplinary actions for Law Violations that received free lunch (56.5%). Combined with an over-representation of Black, non-Hispanic students in disciplinary actions, these findings suggest that further study into the relationship between poverty, race, and disciplinary actions remains an important educational priority for education researchers and policy-makers.

Board Policy and Law Violations Suspensions by Days

**Chart
34**

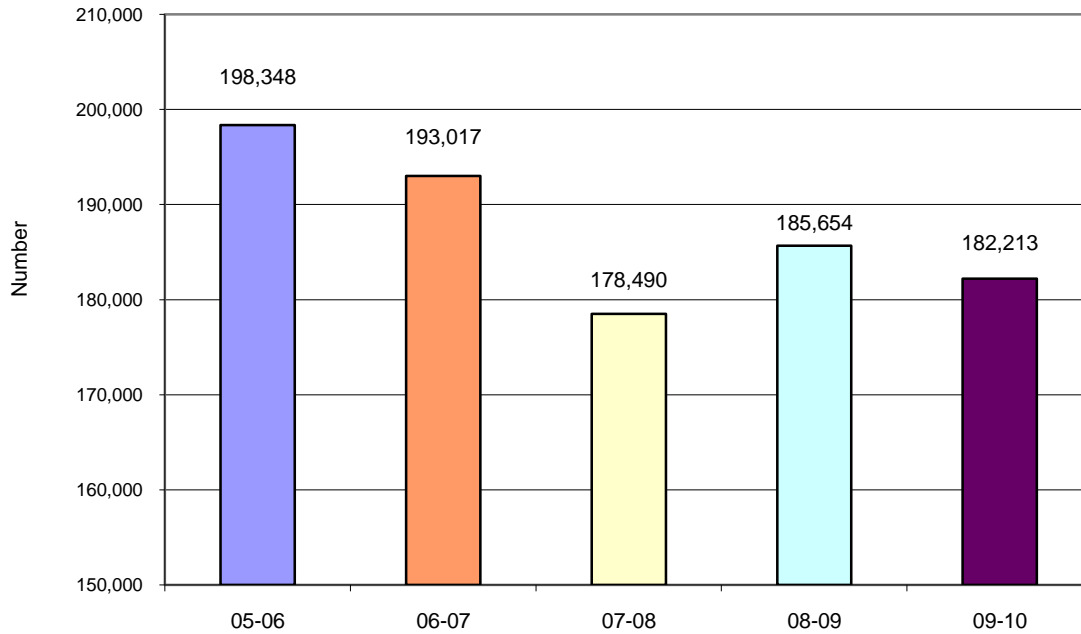

Chart 34 illustrates the number of school days that students were suspended from the 2005-2006 school year through 2009-2010 for Board and Law Violations. The total number of days missed by students due to out-of-school suspensions appears to have peaked in 2005-2006 and, with the exception of 2008-09, declined steadily over the five-year period (for a total decrease of 8.1% over the five-year period. The total number of days missed by students for suspensions decreased 1.9% from 2008-2009 to 2009-2010.

KCSS has divided the school districts into eight regions (**Map 1**) to maintain consistency with past reporting. This section of the report disaggregates the school safety data by these geographical regions to examine regional differences in disciplinary actions for Board and Law Violations. Charts tracking these regional trends for five years are then included at the end of the section.

Section III Regional Level Data

Kentucky School Data Reporting Regions				
	Enrollment	Percentage Black	Percentage White	Percentage Other
West	68,309	12.1	82.6	5.3
Southwest	101,412	7.5	85.6	6.9
Jefferson Co.	93,642	35.2	52.3	12.5
North	102,854	4.0	89.1	6.9
Central	104,932	11.9	77.8	10.3
South Central	90,589	2.1	95.1	2.8
Northeast	45,468	1.8	96.1	2.1
Southeast	37,757	1.0	98.2	0.8

Data Reporting Regions



Map
1

To facilitate comparisons between regions, the standardized measurement of rate per 100 is used on the following maps. The rate listed indicated how many incidents of disciplinary actions occurred in relation to every 100 students in the region.

Disciplinary Actions for Board Violations 2009-2010 – All Students

Map
2

Statewide Rate (per 100) = 9.76

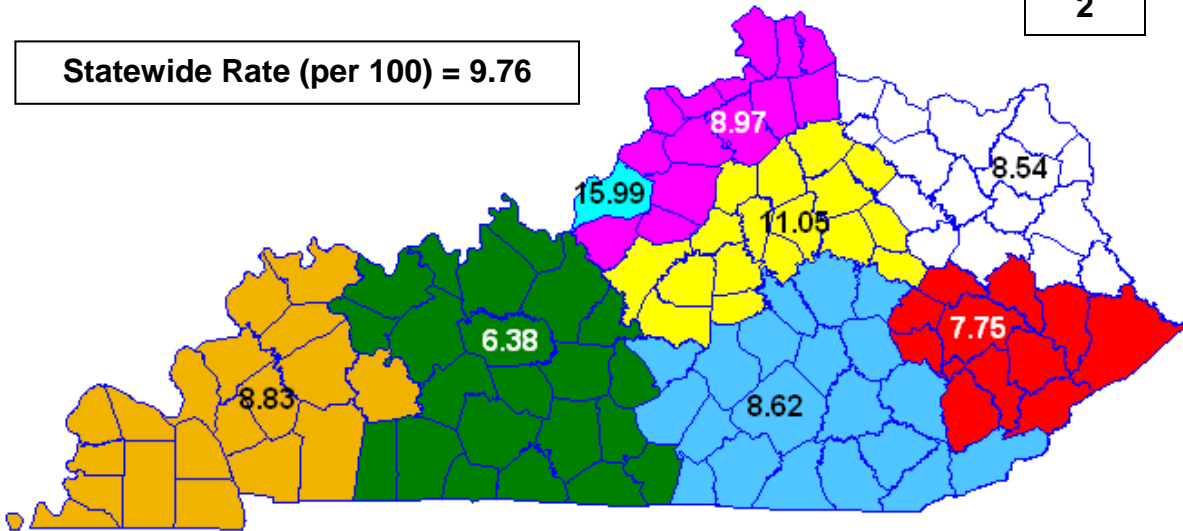

Map 2 shows the regional rate of **disciplinary actions for Board Violations** for all students. The Southwest region reports the lowest rate, 6.38 per 100 students, which is 34.6% below the statewide rate of 9.76 disciplinary actions per 100 students. Jefferson County and the Central region report the highest rates, 15.99 and 11.05, respectively. The rates in the other five regions range from 7.75 to 8.97.

Disciplinary Actions for Law Violations 2009-2010 – All Students

Map
3

Statewide Rate (per 100) = 0.78

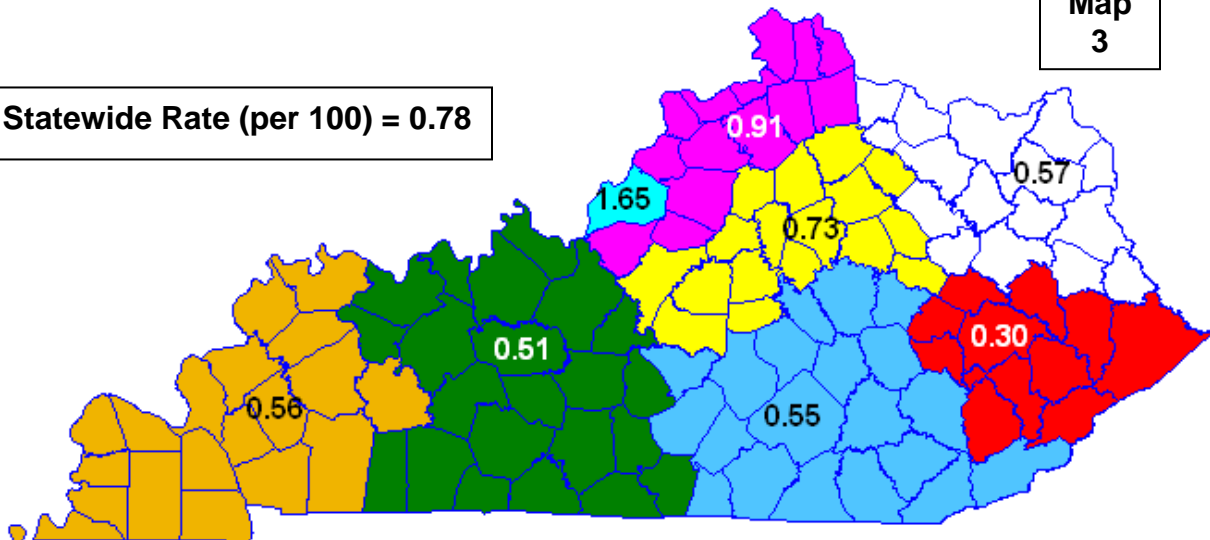

Map 3 depicts **disciplinary actions for Law Violations** for all students. The lowest rate for Law Violations occurred in the Southeast region, 0.30, while the highest rate occurred in Jefferson County, 1.65. Although Jefferson County has consistently reported the highest rate for Law Violations, the difference in all eight regions is little more than one disciplinary action for Law Violation per 100 students.

Disciplinary Actions for Board Violations 2009-2010 – White Students

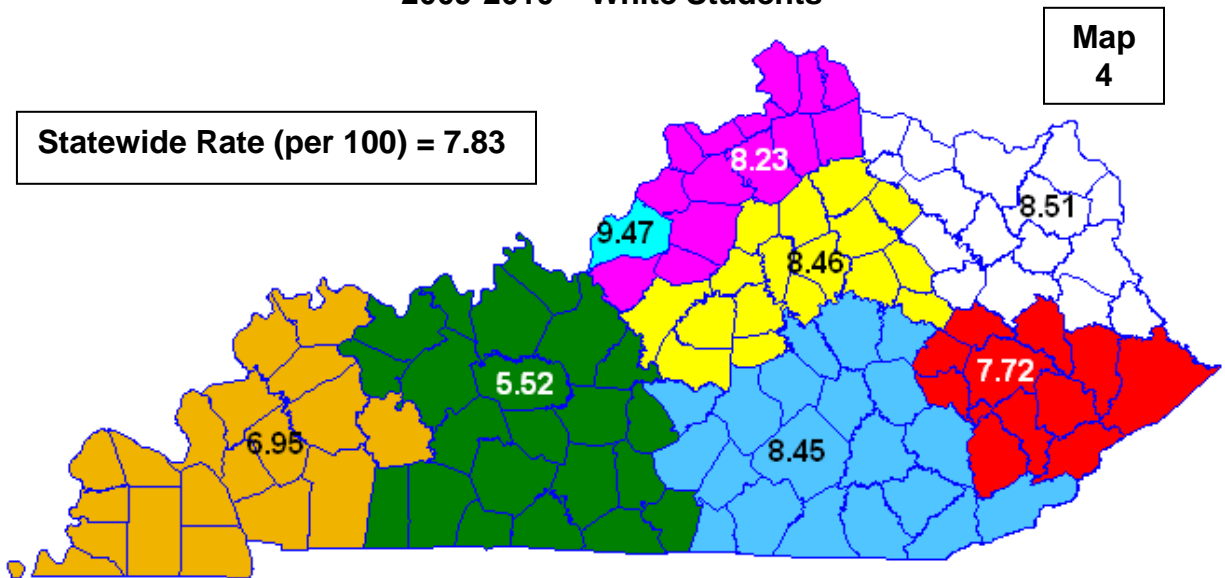

The results presented in **Map 4** and **Map 5** reflect the **disciplinary actions for Board Violations for White (Map 4) and Black students (Map 5)**. A comparison of the statewide rates suggests that the statewide rate for disciplinary actions for Board Violations for Black students is almost three times higher than the rate for White students (25.92 v. 7.83). The results further suggest that, for White students, the Southwest region has the lowest rate per 100 students (5.52) while Jefferson County reports the highest rate at 9.47. For Black students, the Central region reports the highest rate (29.97) while the Southeast region reports the lowest rate (10.31).

Disciplinary Actions for Board Violations 2009-2010 – Black Students

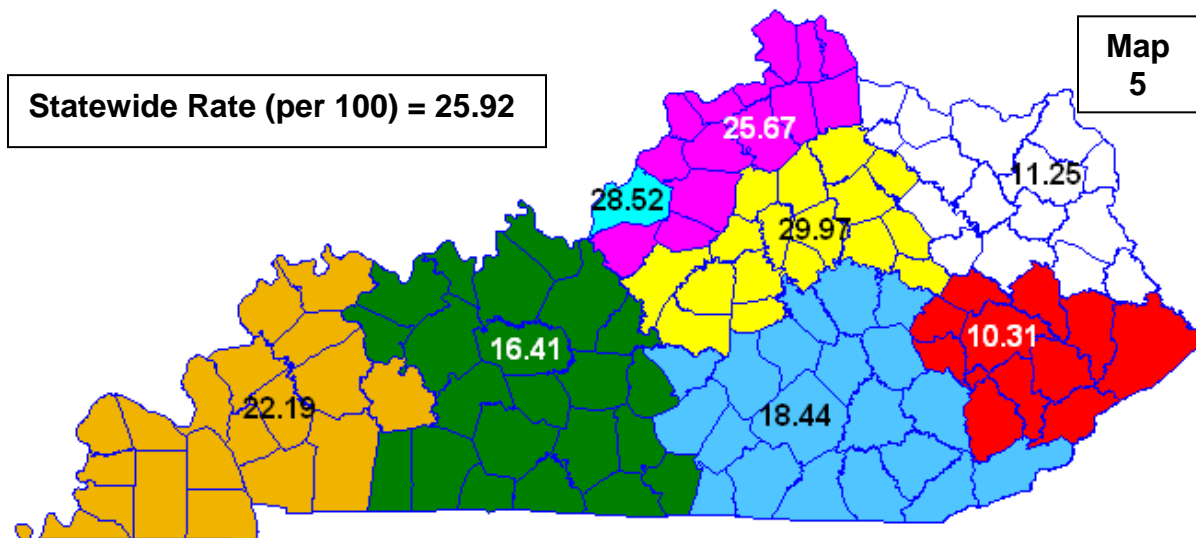

Disciplinary Actions for Law Violations 2009-2010 – White Students

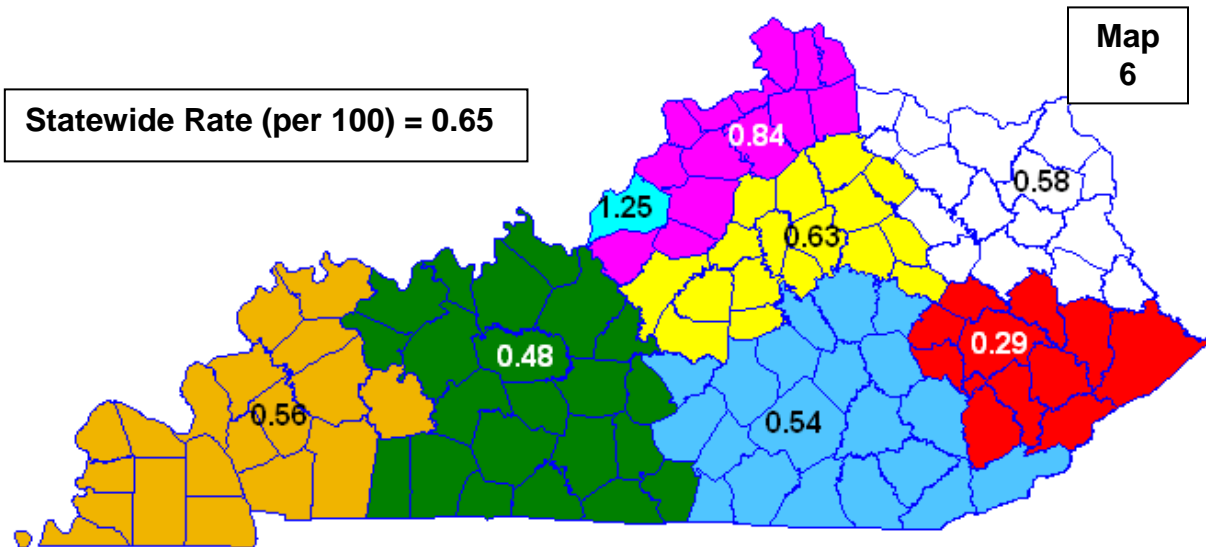

The results presented in **Map 6** and **Map 7** reflect the **rate of disciplinary actions for Law Violations for White (Map 6) and Black (Map 7) students**. As noted with disciplinary actions for Board Violations for Black students, the statewide rate of disciplinary actions for Law Violations for Black students (1.82 per 100 students) was more than double that rate for White students (0.65 per 100). Furthermore, Jefferson County had the highest rate of disciplinary actions for both White (1.25) and Black (2.50) students. Additionally, the Southeast region has the lowest rate of disciplinary actions for White students (0.29) and the West region had the lowest rate of disciplinary actions for Black students (0.55).

Disciplinary Actions for Law Violations 2009-2010 – Black Students

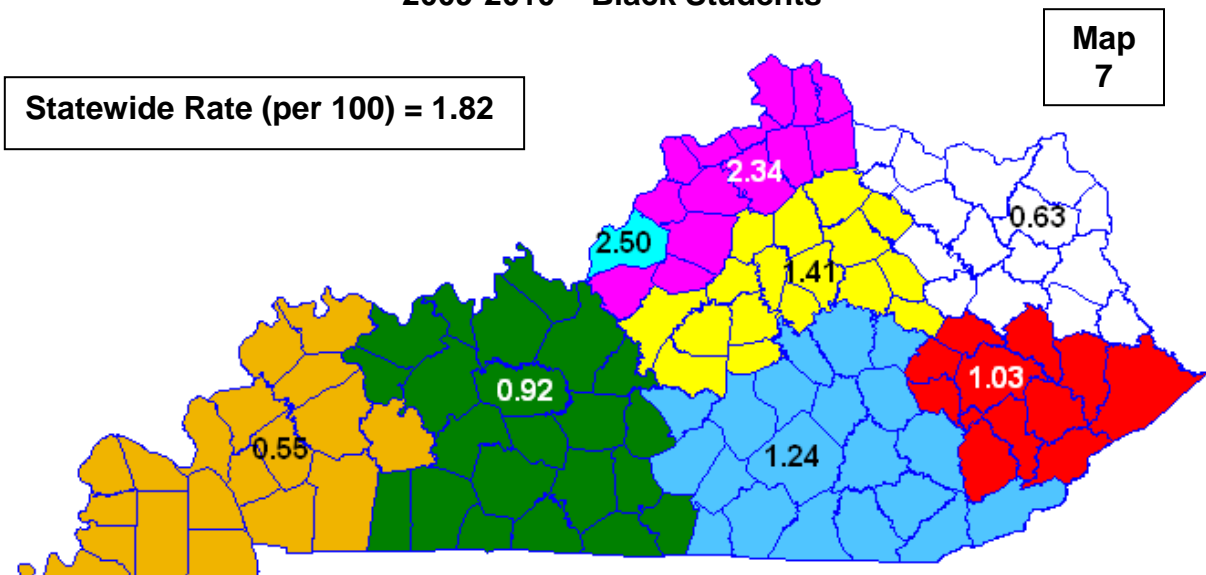

Disciplinary Actions for Drug Possession and Use Violations 2009-2010 – All Students

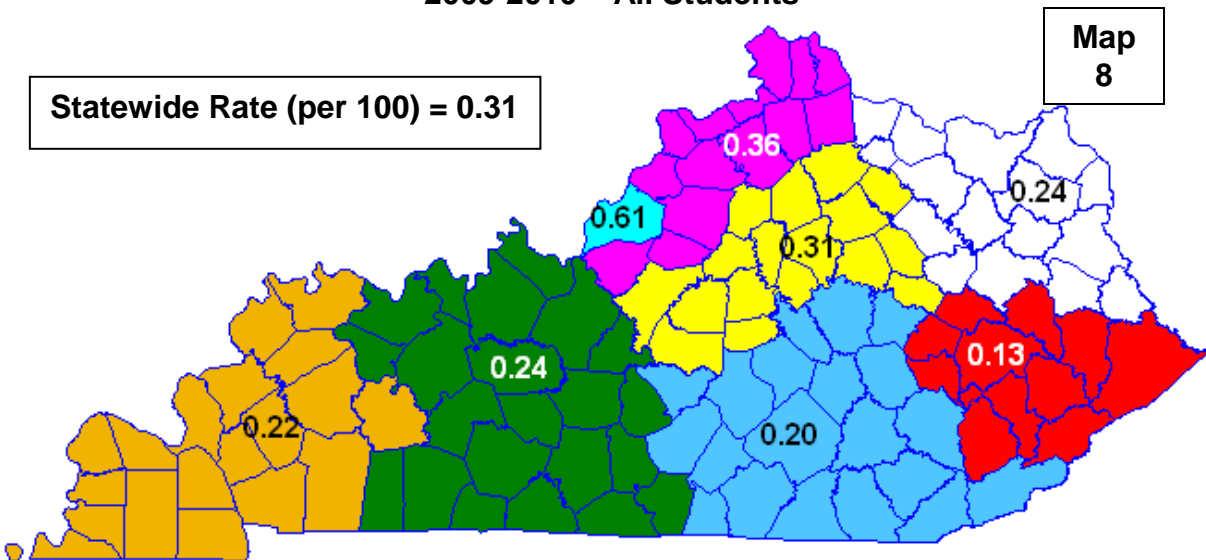

Map 8 depicts the distribution of **disciplinary actions for drug possession and use violations** across the eight regions. The Southeast region reported the lowest rate (0.13) while Jefferson County reported the highest rate (0.61). Note, however, the statewide rate is 0.31 per 100, which is less than 1 disciplinary action per 300 students.

Disciplinary Actions for Drug Distribution Violations 2009-2010 – All Students

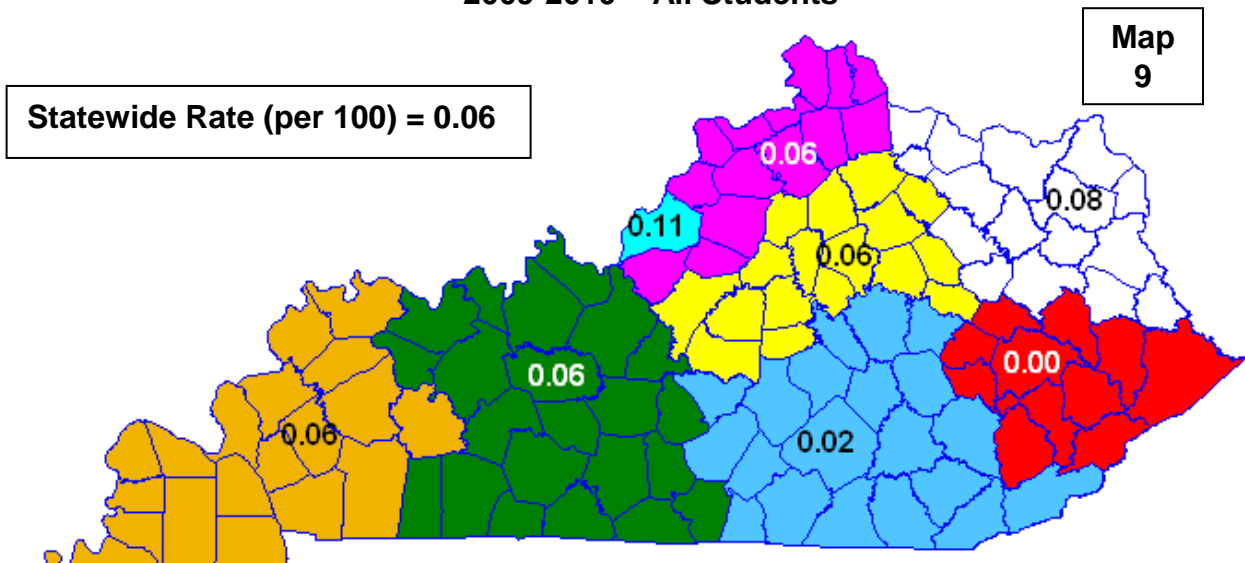

Disciplinary actions for drug distribution violations are depicted in **Map 9**. Jefferson County reported the highest rate (0.11) of drug distribution violations in the state. The rates for the eight regions range from 0.00 to 0.11 with a statewide rate of 0.06 disciplinary actions per 100 students.

Disciplinary Actions for Drug Possession and Use Violations 2009-2010 – White Students

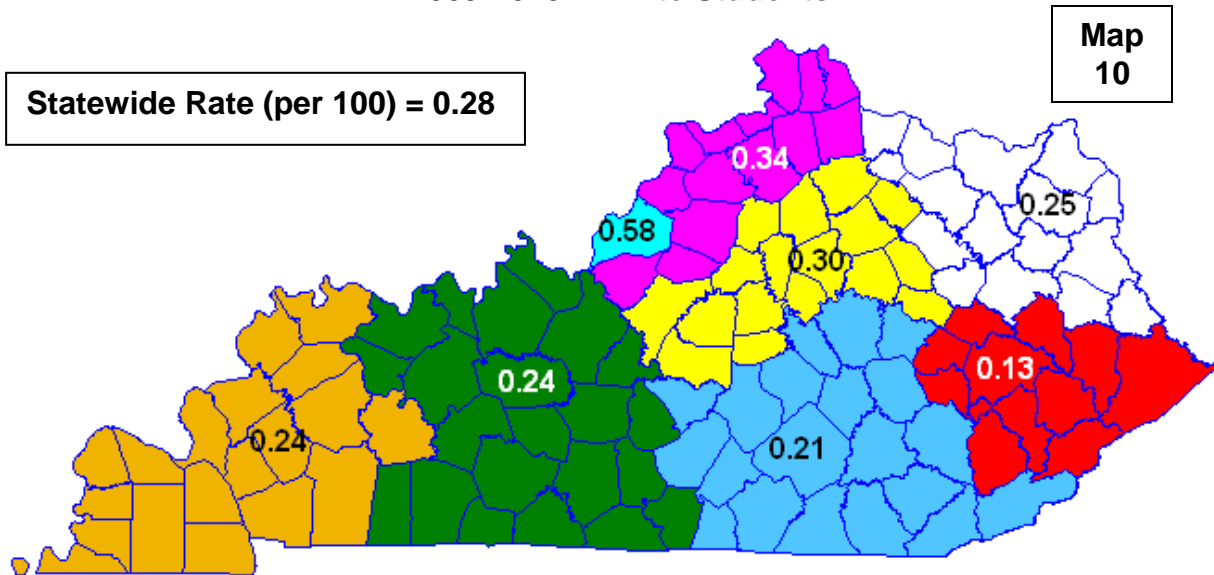

Map 10 depicts the distribution of **disciplinary actions for drug possession and use violations** among White students across the eight regions. The Southeast region reported the lowest rate (0.13) while Jefferson County reported the highest rate (0.58). Note, however, the statewide rate is 0.28 per 100, which is approximately 1 disciplinary action for drug possession and use per 400 White students.

Disciplinary Actions for Drug Possession and Use Violations 2009-2010 – Black Students

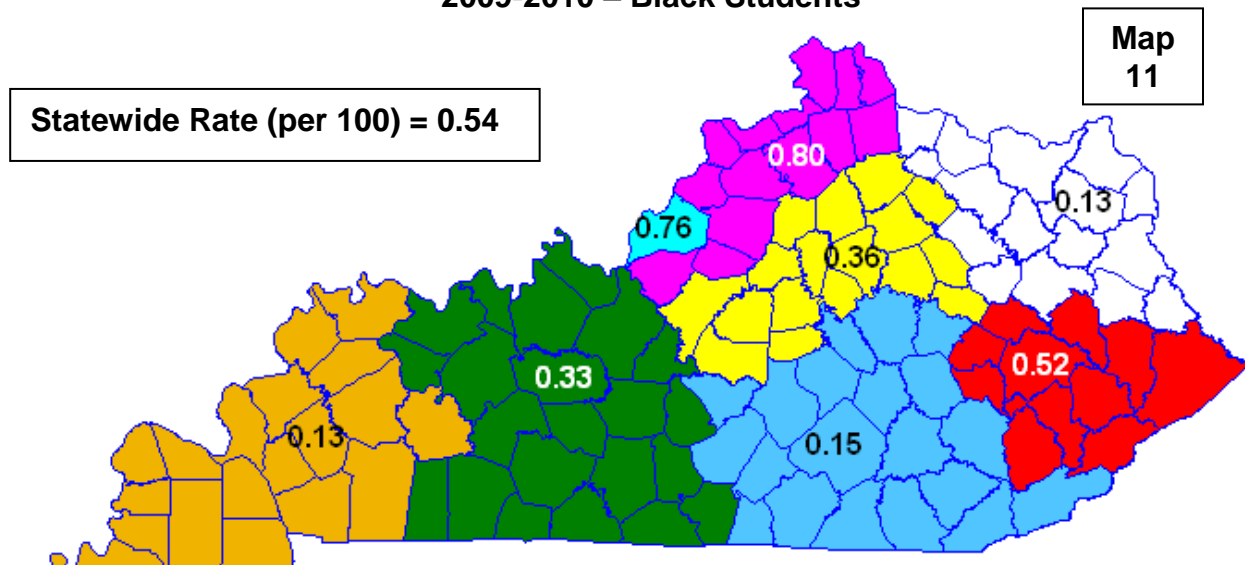

Map 11 depicts the distribution of **disciplinary actions for drug possession and use violations** among Black students across the eight regions. The South Central region reported the lowest rate (0.15) of drug possession among Black students while the North region reported the highest rate (0.80). Note that the statewide rate for drug possession and use among Black students was approximately twice that of White students.

Disciplinary Actions for Drug Distribution Violations 2009-2010 – White Students

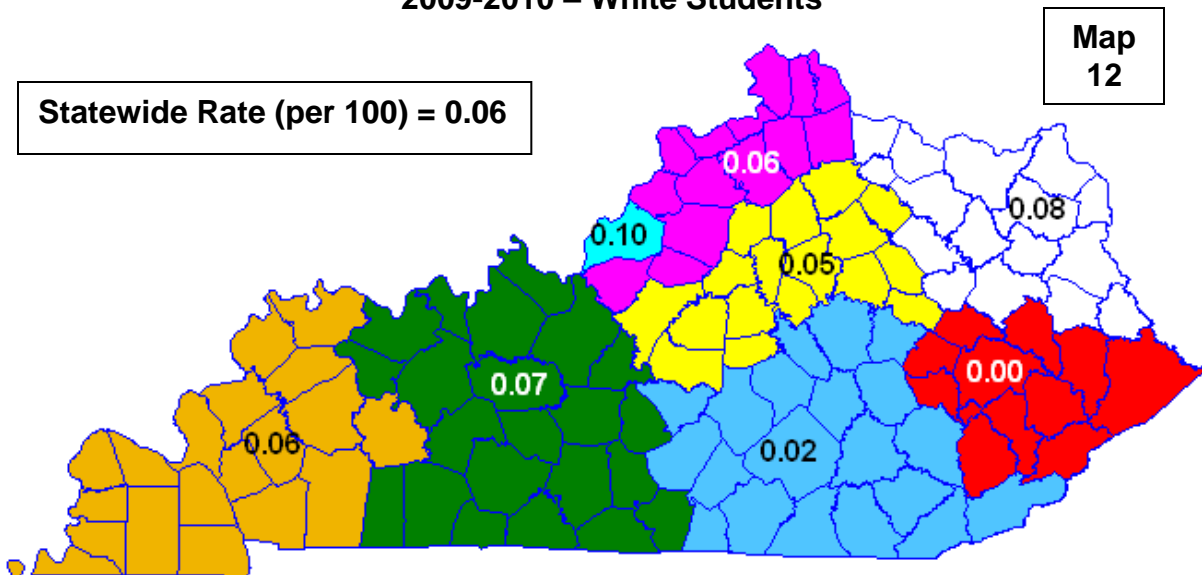

Map 12 depicts the dispersion of **disciplinary actions for drug distribution violations** among White students across the eight regions. As with drug possession and use, the Southeast region reported the lowest rate (0.00) while Jefferson County reported the highest rate (0.10). Note, however, the statewide rate is 0.06 per 100, which is approximately 1 disciplinary action for drug distribution per 2,000 White students.

Disciplinary Actions for Drug Distribution Violations 2009-2010 – Black Students

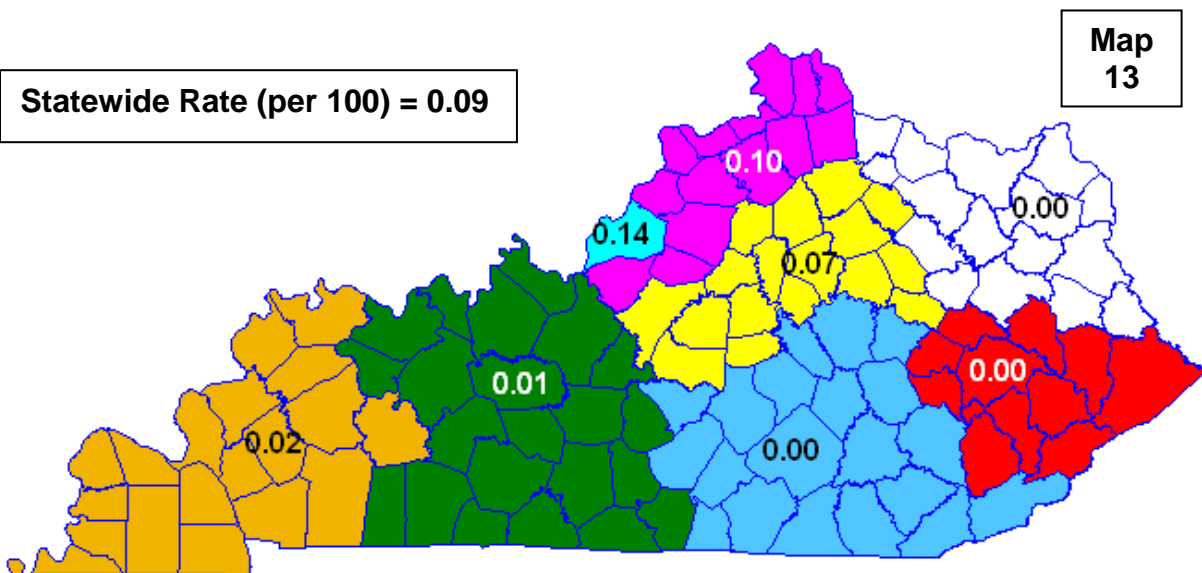

Map 13 depicts the dispersion of **disciplinary actions for drug distribution violations** among Black students across the eight regions. The Northeast region, the Southeast region, and the South Central region reported the lowest rate (0.00) while Jefferson County reported the highest rate (0.14). As with drug possession and use, the statewide rate for drug distribution among Black students was almost twice that among White students.

Disciplinary Actions for Board Policy Violations by Region – All Students

**Chart
35**

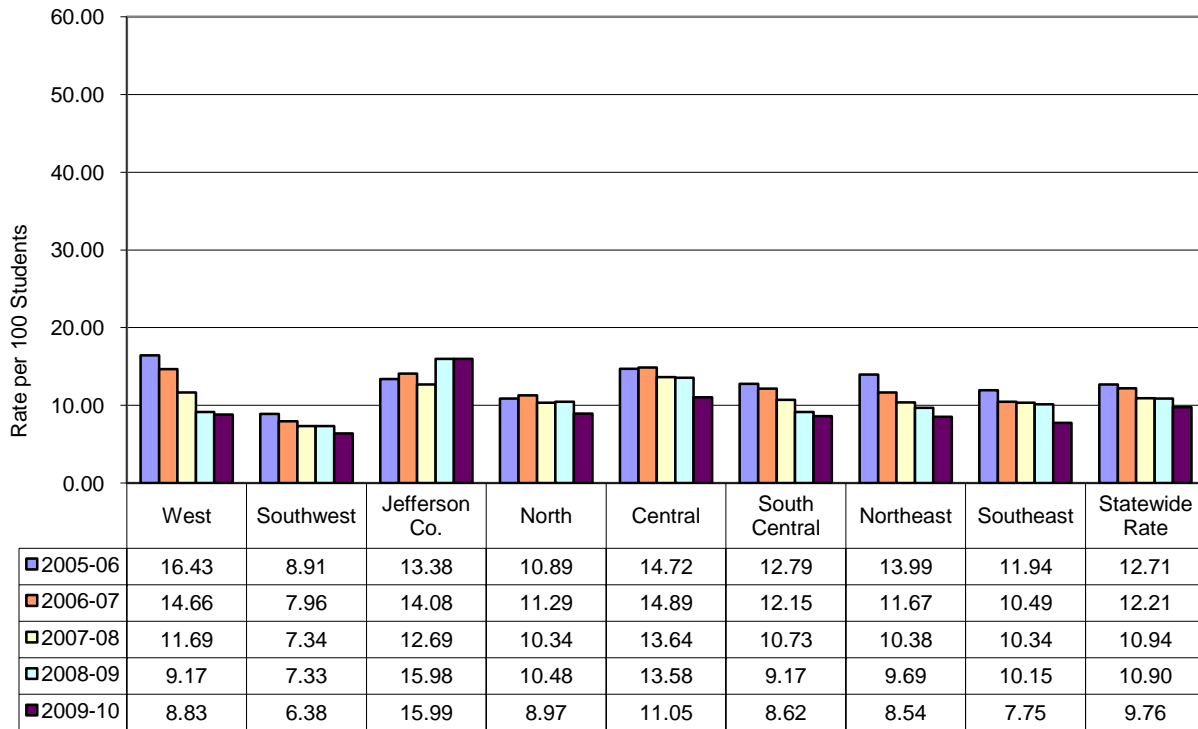

We continue with an analysis of five-year trends in disciplinary actions for Board Violations for all students (**Chart 35**). With the exception of Jefferson County (where rates increased 19.5% over the five-year period), rates of disciplinary actions for Board Violations have steadily decreased for the entire state (23.2%) and for all regions over the past five years. The greatest decrease occurred in the West, dropping from 16.43 in 2005-2006 to 8.83 in 2009-2010, a decrease of 34.6%.

Disciplinary Actions for Law Policy Violations by Region – All Student **Chart 36**

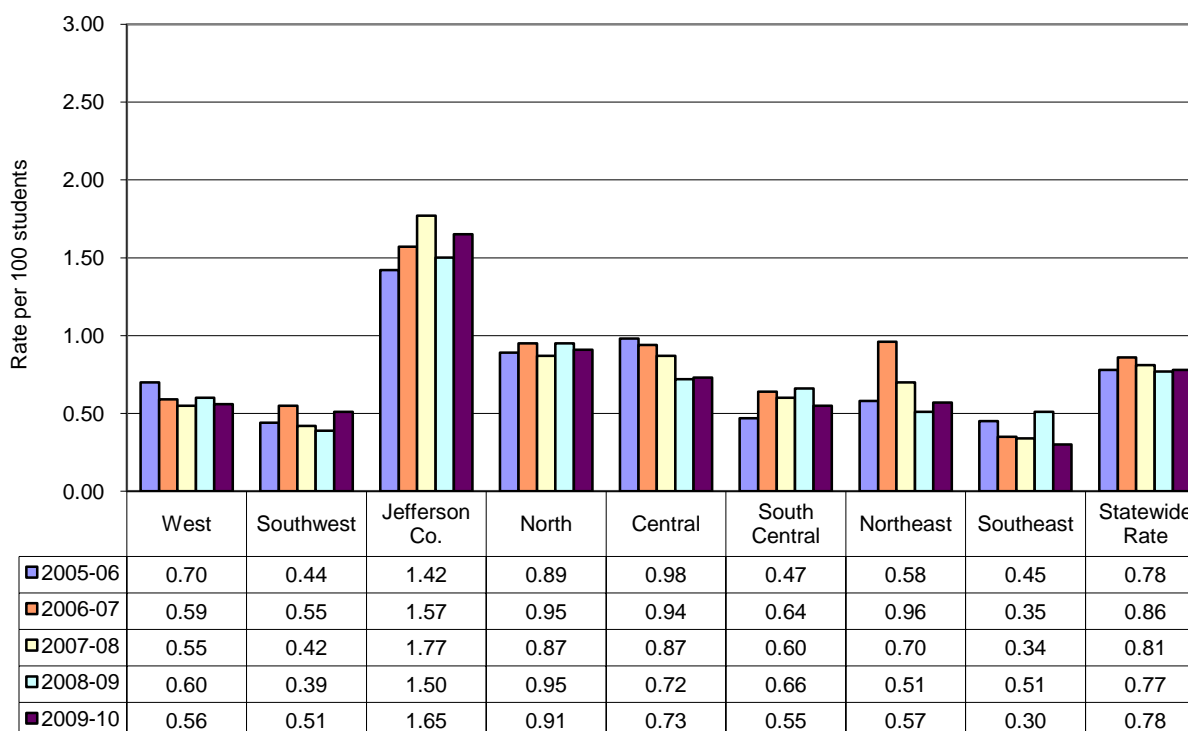

Five year trends for disciplinary actions for Law Violations for all students are presented in **Chart 36**. The statewide rate for disciplinary actions for Law Violations for all students remained relatively stable between the 2005-2006 and 2009-2010 school years. While disciplinary actions for Law Violation rates increased in the Southwest, Jefferson County, the North, and the South Central regions (15.9%, 16.2%, 2.2%, and 17.0% respectively), the remaining regions experienced decreased rates from 2005-2006 until 2009-2010. The greatest decrease occurred in the Southeast, where the disciplinary action for Law Violations rate dropped 33.3% over the five-year period.

**Disciplinary Actions for Board Policy Violations by Region
– White Students**

**Chart
37**

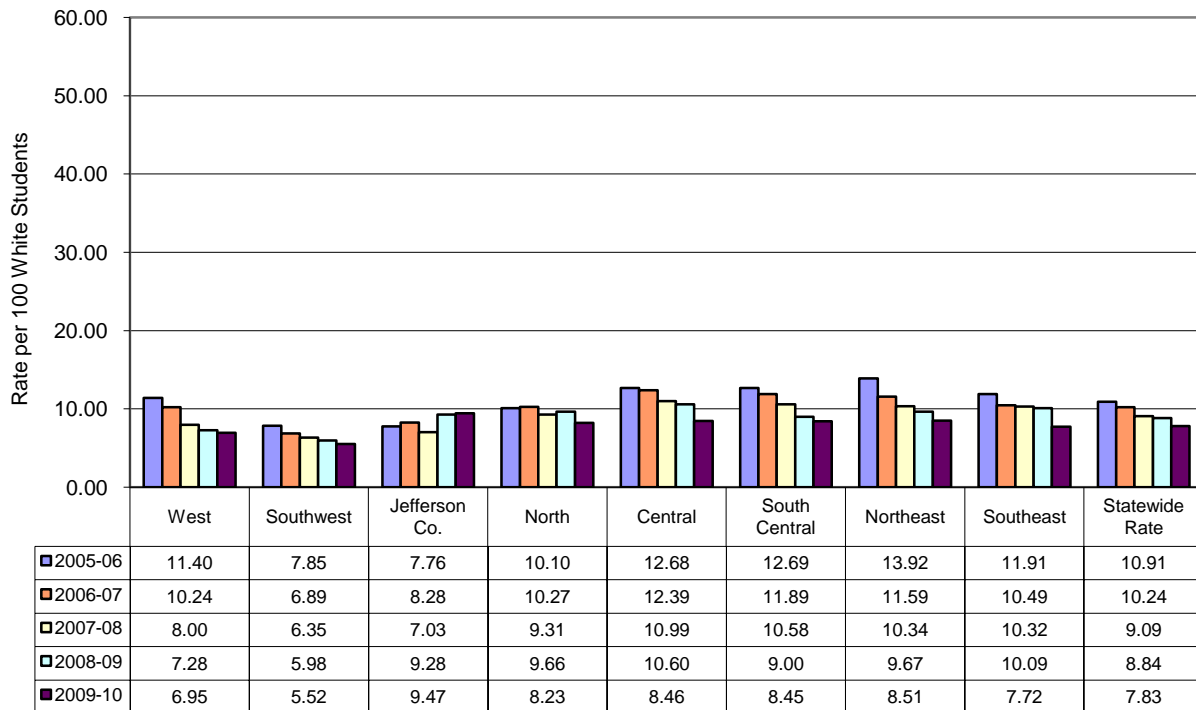

Chart 37 depicts five-year trends in disciplinary actions for Board Violations for White students for each of the eight regions and the state. As with the Board Violation rates for all students, the statewide rates for Board Violations have steadily decreased for White students as well (28.2% over the five-year period). With the exception of Jefferson County (where disciplinary actions for Board Violations rates for White students increased 22.0% over the five-year period), all of the regions experienced decreased rates during the five-year period. The greatest decreases occurred in the West and Northeast regions, where the rates dropped almost 40% (39.0% in the West and 38.9% in the Northeast) between 2005-2006 and 2009-2010.

**Disciplinary Actions for Board Policy Violations by Region
– Black Students**

**Chart
38**

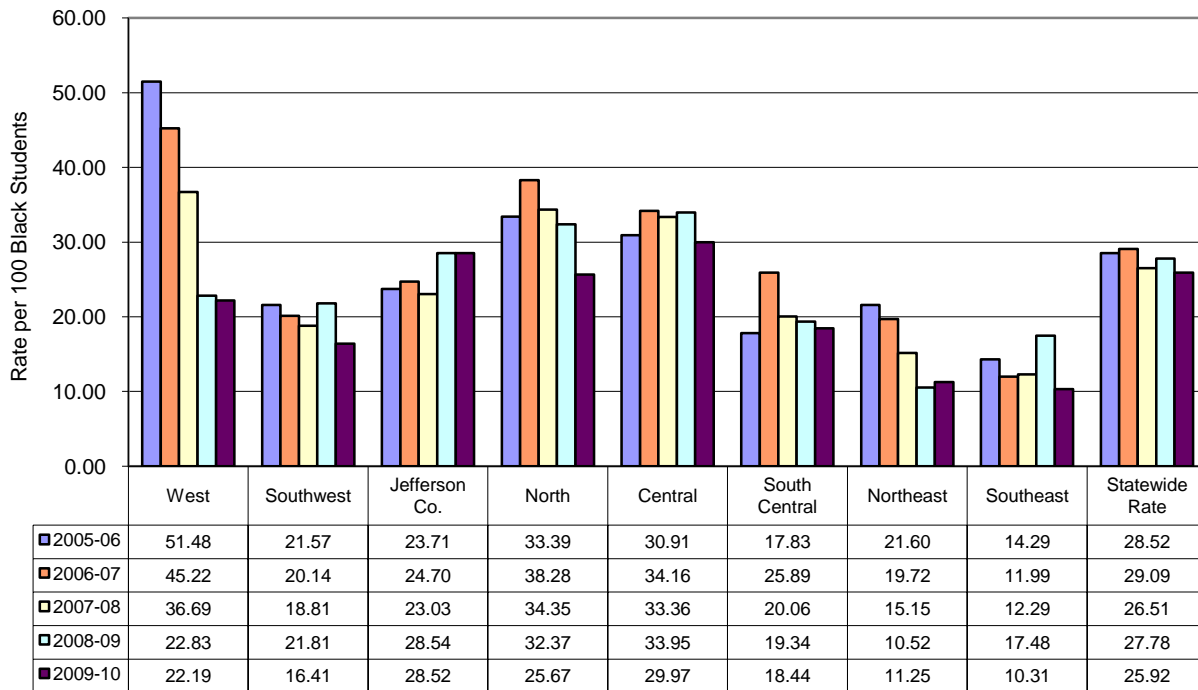

Chart 38 depicts five-year trends in disciplinary actions for Board Violations for Black students for each of the eight regions and the state. Like the Board Violation rates for all students and White students, the statewide rates for Board Violations among Black students have decreased (9.1%) over the five-year period. Although the rate of disciplinary actions for Board Violations for Black students decreased in most regions, the rate increased in Jefferson County (20.3%) and the South Central region (3.4%) over the five-year period. The greatest decrease occurred in the West, where disciplinary actions for Board Violations decreased 56.9% over the five-year period.

**Disciplinary Actions for Law Violations by Region
– White Students**

**Chart
39**

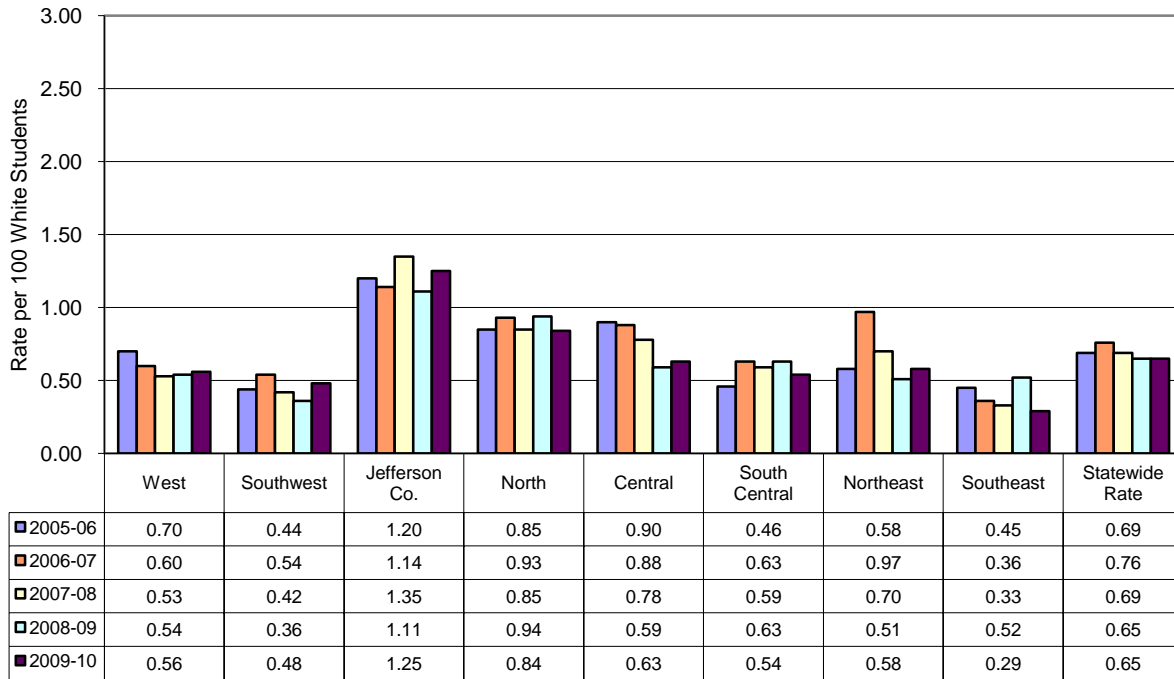

Chart 39 depicts five-year trends in disciplinary actions for Law Violations for White students for each of the eight regions and the state. As with the Board Violation rates for White students, the statewide rate for disciplinary actions for Law Violations for White students has decreased over the five-year period (5.8%). While the disciplinary actions for Law Violation rates for White students increased for the Southwest region, Jefferson County, and South Central region (9.1%, 4.2%, and 17.4%, respectively) over the five-year period; the Northeast region remains the relatively stable and the remaining regions experienced decreased rates from the beginning of the time period until 2009-2010. The greatest decrease over the five-year period occurred in the Southeast (a decrease of 35.6%).

**Disciplinary Actions for Law Violations by Region
– Black Students**

**Chart
40**

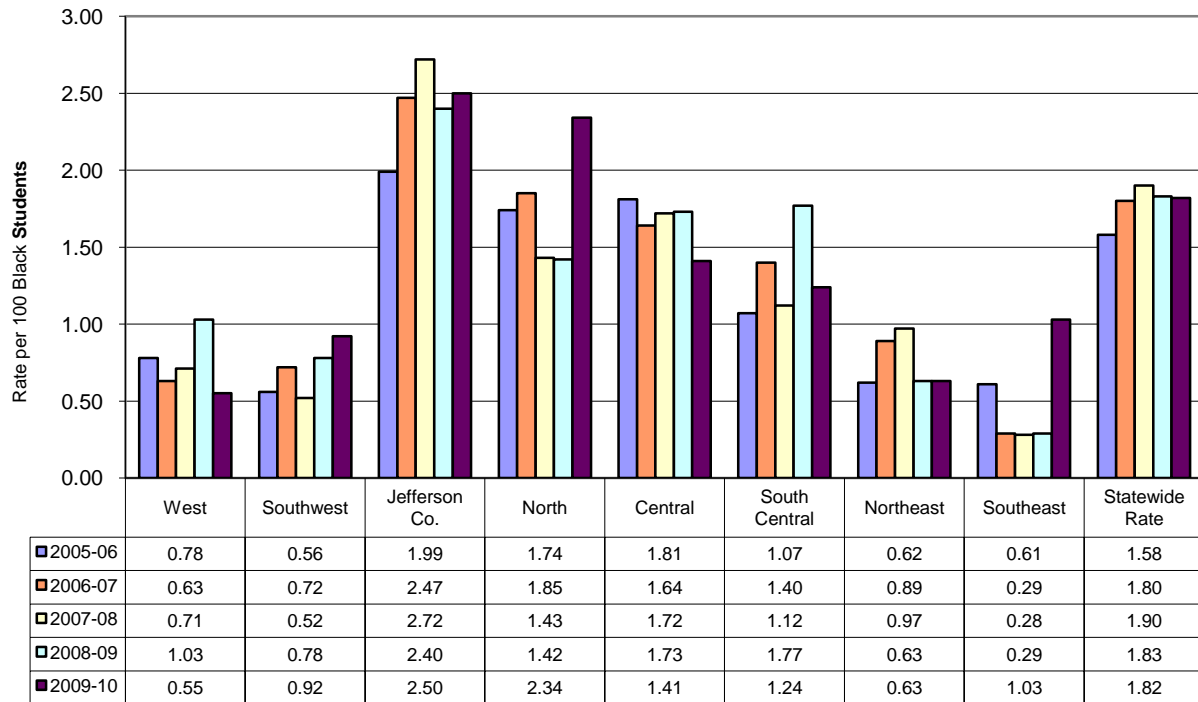
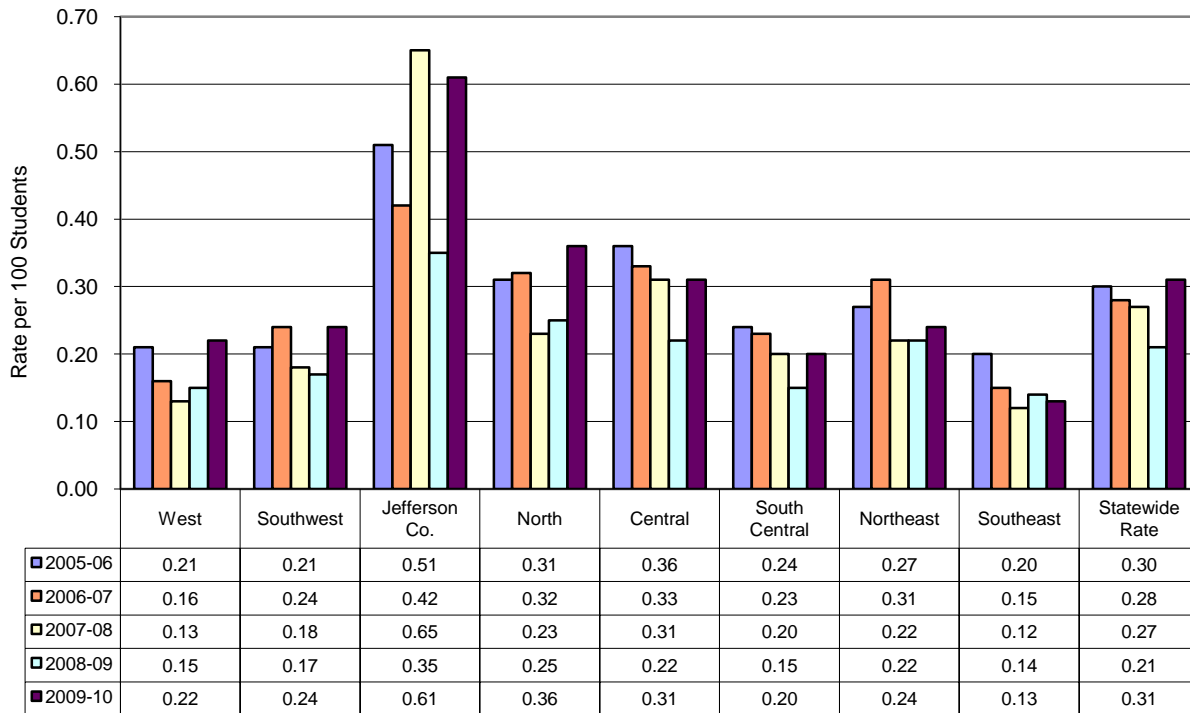

Chart 40 depicts five-year trends in disciplinary actions for Law Violations for Black students for each of the eight regions and the state. Unlike the disciplinary actions for Law Violation rates for White students, the statewide rates for disciplinary actions for Law Violations have increased for Black students (15.2% over the five-year period). The rate of disciplinary actions for Law Violations for Black students increased in six regions during the five-year period. The most dramatic increase occurred in the Southeast region, where disciplinary actions for Law Violations rate for Black students increased 68.9% over the five-year period. Also, between 2008-2009 and 2009-2010, there was a dramatic increase in the Southeast region as well (an increase of 225.2%).

Disciplinary Actions for Drug Possession and Use Violations by Region **Chart 41**
– All Students



Charts 41 and 42 contain five years of data regarding trends in disciplinary actions for drug possession and use and drug distribution. The data presented in **Chart 41** suggest that the statewide rate of disciplinary actions for drug possession and use for all students has increased slightly (3.3%) over the five-year period. The greatest decrease occurred in the Southeast, where disciplinary actions for drug possession and use for all students decreased 35.0% over the five-year period. The greatest increase occurred in Jefferson County, where disciplinary actions for drug possession and use for all students increased 19.6% during the five-year period.

**Disciplinary Actions for Drug Distribution Violations by Region
– All Students**

**Chart
42**

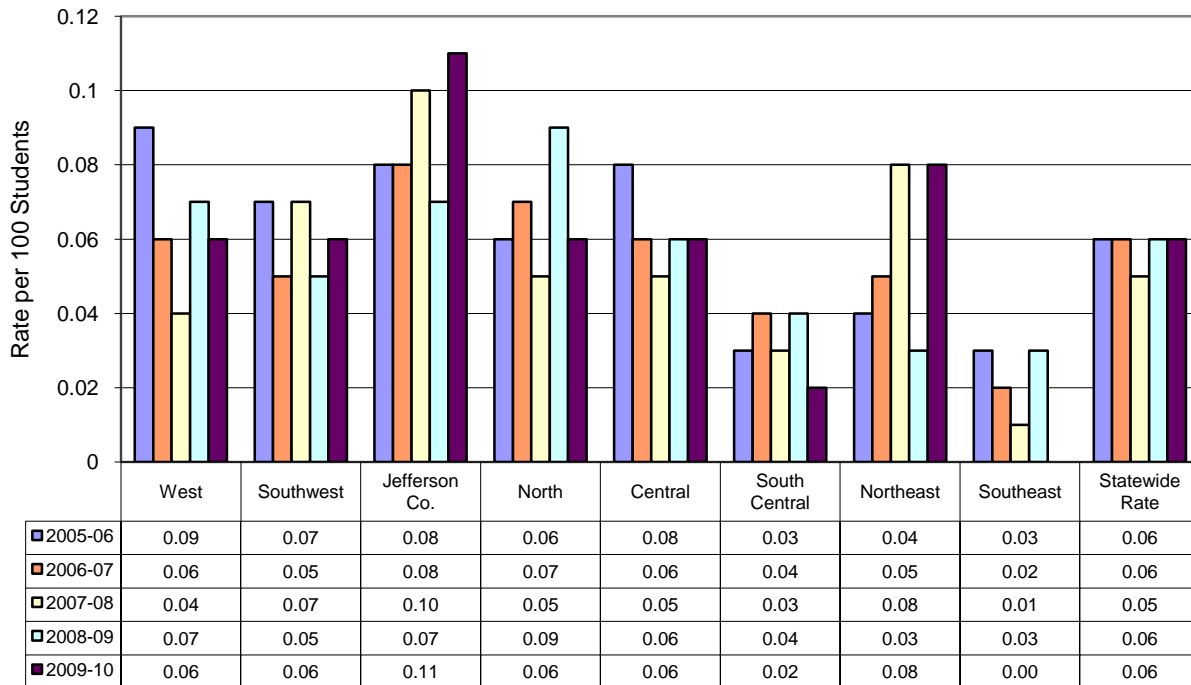

The data presented in **Chart 42** reflect five-year trends in disciplinary actions for drug distribution. These data suggest that the statewide rate of disciplinary actions for drug distribution for all students has remained stable for the five-year period (between .05 and .06 per 100 students). Only the Northeast region and Jefferson County had increases (100.0% and 37.5%, respectively) over the five-year period; the rates in the remaining regions remained stable or decreased over the five-year period under study.

Districts are encouraged to examine their data over the three years of reporting. Additionally, districts are encouraged to make comparisons to other districts of similar size, to their region, and to the state. Similar comparisons can be made between building level data to other schools in their district as well as comparisons to their district, region, and the state. Keep in mind that data should be reviewed in context to understand the full meaning of the data and to avoid misinterpretation. The following tables have been included in this report to assist with that comparison.

Section IV District Level Data

Occurrence of School District Disciplinary Consequences for Law and Board Violations

Table I reports the number of disciplinary actions for Law and Board Violations for each Kentucky school district from the 2007-2008 school year until the 2009-2010 school year. County districts (in bold type) are organized alphabetically with independent school districts shown beneath the county school district they adjoin. The data in this table represent the raw number of reported disciplinary consequences associated with specific incidents. Attendance data collected by the Kentucky Department of Education (KDE) are shown in the enrollment column. Membership data are collected once yearly and are the most accurate snapshot of a district's total number of students.

Note: Local school boards are responsible for determining what disciplinary consequences are permissible in their schools. Some school boards have enacted policies prohibiting the use of corporal punishment; therefore, the data contained in the following table under corporal punishment reflect only those districts where it is allowed.

**District Totals – Disciplinary Consequences
of Law and Board Violations 2007-2010**
(School Districts Grouped by County Alphabetically
with Independent Districts Listed Below Their County)

**Table
1**

1= Expulsions with educational services
2= Expulsions without educational services
3= Suspensions
4= Corporal Punishment

L = Law Violations
B = Board Violations

School District Name	Year	Enroll.	Law Violations			Board Violations			
			L1	L2	L3	B1	B2	B3	B4
ADAIR CO	'09-10	2489	2	0	6	0	0	374	0
	'08-09	2532	4	0	13	0	0	670	0
	'07-08	2553	2	1	12	0	0	605	0
ALLEN CO	'09-10	2928	0	0	14	0	0	212	4
	'08-09	2923	0	0	14	0	0	236	18
	'07-08	2967	0	0	20	0	0	274	49
ANDERSON CO	'09-10	3809	0	0	17	0	0	37	0
	'08-09	3819	0	0	10	0	0	37	0
	'07-08	3807	0	0	13	0	0	73	0
BALLARD CO	'09-10	1346	1	0	1	0	0	28	0
	'08-09	1344	11	0	5	1	0	14	0
	'07-08	1346	3	1	0	0	0	34	0
BARREN CO	'09-10	4581	2	0	23	0	0	172	0
	'08-09	4446	0	0	19	0	0	225	0
	'07-08	4402	0	0	18	0	0	348	0
CAVERNA IND	'09-10	737	0	0	0	0	0	90	0
	'08-09	714	0	0	2	0	0	67	0
	'07-08	714	0	0	3	0	0	117	0
GLASGOW IND	'09-10	1939	0	0	0	0	0	103	0
	'08-09	1934	0	0	4	0	0	107	0
	'07-08	1964	0	0	10	0	0	133	0
BATH CO	'09-10	1987	3	0	6	4	1	84	2
	'08-09	1952	7	0	8	0	0	108	10
	'07-08	1983	1	1	9	0	0	222	21
BELL CO	'09-10	2924	0	0	21	0	0	128	100
	'08-09	2954	0	0	16	0	0	148	203
	'07-08	2987	0	0	11	0	0	104	264
MIDDLESBORO IND	'09-10	1461	0	0	5	0	0	170	0
	'08-09	1519	0	0	0	0	0	82	0
	'07-08	1509	0	0	1	0	0	50	0
PINEVILLE IND	'09-10	538	0	0	1	0	0	33	0
	'08-09	554	0	0	0	0	0	30	0
	'07-08	555	0	0	0	0	0	48	0
BOONE CO	'09-10	18613	0	0	185	0	0	1550	0
	'08-09	18225	0	0	246	0	0	1465	0
	'07-08	17683	3	0	246	0	0	1656	0

L1/B1 – Expulsions with educational services
L2/B2 – Expulsions without educational services
L3/B3 – Suspensions
B4 – Corporal Punishment

**District Totals – Disciplinary Consequences of Law and Board Violations
2007-2010**

Table
1

School District Name	Year	Enroll.	Law Violations			Board Violations			
			L1	L2	L3	B1	B2	B3	B4
WALTON VERONA IND	'09-10	1472	0	0	2	0	0	102	0
	'08-09	1405	0	0	4	0	0	103	0
	'07-08	1345	0	0	8	0	0	88	0
BOURBON CO	'09-10	2582	12	0	88	6	0	367	0
	'08-09	2577	4	0	12	1	1	622	0
	'07-08	2632	0	0	36	0	0	613	0
PARIS IND	'09-10	732	0	0	1	0	0	124	0
	'08-09	742	0	0	3	0	0	161	0
	'07-08	734	1	0	5	2	0	142	0
BOYD CO	'09-10	3134	0	0	24	0	0	133	0
	'08-09	3187	0	0	17	0	0	121	0
	'07-08	3199	0	0	35	0	0	142	0
ASHLAND IND	'09-10	3081	0	0	19	0	0	208	0
	'08-09	3074	0	0	14	0	0	213	0
	'07-08	3076	0	0	30	0	0	213	0
FAIRVIEW IND	'09-10	809	0	0	1	0	0	63	29
	'08-09	770	0	0	0	0	0	42	22
	'07-08	771	0	0	1	0	0	68	38
BOYLE CO	'09-10	2652	0	0	11	0	0	214	0
	'08-09	2620	0	0	6	0	0	217	0
	'07-08	2635	0	0	6	0	0	342	0
DANVILLE IND	'09-10	1719	2	0	6	1	0	195	0
	'08-09	1708	8	0	10	3	0	230	0
	'07-08	1744	3	0	0	12	0	197	0
BRACKEN CO	'09-10	1190	6	0	15	0	0	97	0
	'08-09	1190	6	0	12	3	0	135	0
	'07-08	1219	1	0	2	0	0	186	0
AUGUSTA IND	'09-10	291	0	0	0	0	0	78	0
	'08-09	313	0	0	0	0	0	66	0
	'07-08	292	0	0	0	0	0	34	0
BREATHITT CO	'09-10	2126	0	0	2	0	0	42	1
	'08-09	2120	0	0	1	0	0	91	4
	'07-08	2126	0	0	0	0	0	227	21
JACKSON IND	'09-10	397	0	0	0	0	0	19	0
	'08-09	393	0	0	0	0	0	24	0
	'07-08	412	0	0	0	0	0	43	0
BRECKINRIDGE CO	'09-10	2684	11	0	13	6	0	85	4
	'08-09	2645	2	0	4	0	0	53	3
	'07-08	2607	3	0	19	4	0	63	18
CLOVERPORT IND	'09-10	322	0	0	0	0	0	9	0
	'08-09	298	0	0	3	0	0	9	0
	'07-08	310	0	0	0	0	0	4	0

L1/B1 – Expulsions with educational services
 L2/B2 – Expulsions without educational services
 L3/B3 – Suspensions
 B4 – Corporal Punishment

**District Totals – Disciplinary Consequences of Law and Board Violations
2007-2010**

Table
1

School District Name	Year	Law Violations				Board Violations			
		Enroll	L1	L2	L3	B1	B2	B3	B4
BULLITT CO	'09-10	12423	6	0	67	3	0	807	0
	'08-09	12376	26	0	100	1	0	893	0
	'07-08	12152	14	0	43	11	0	847	0
BUTLER CO	'09-10	2087	0	0	10	0	0	112	19
	'08-09	2068	0	0	5	0	0	153	28
	'07-08	2049	0	0	8	0	0	131	30
CALDWELL CO	'09-10	1964	0	0	1	0	0	244	22
	'08-09	1981	0	1	19	0	0	501	38
	'07-08	1950	1	3	14	0	0	382	17
CALLOWAY CO	'09-10	3110	0	0	3	0	0	124	0
	'08-09	3041	0	0	8	0	0	120	0
	'07-08	3035	0	0	15	0	0	76	0
MURRAY IND	'09-10	1371	0	0	3	0	0	45	0
	'08-09	1425	0	0	0	0	0	85	0
	'07-08	1422	0	0	2	0	0	127	0
CAMPBELL CO	'09-10	4732	3	0	6	4	0	457	0
	'08-09	4663	8	1	12	3	0	359	0
	'07-08	4699	3	0	16	6	1	288	0
BELLEVUE IND	'09-10	761	0	0	8	0	0	124	0
	'08-09	752	2	0	16	0	0	121	0
	'07-08	770	2	0	14	0	0	161	0
DAYTON IND	'09-10	880	0	0	1	0	0	161	0
	'08-09	912	0	0	2	0	0	117	0
	'07-08	930	0	0	0	0	0	50	0
FORT THOMAS IND	'09-10	2523	0	0	7	0	0	58	0
	'08-09	2465	0	0	2	0	0	132	0
	'07-08	2400	0	0	16	0	0	68	0
NEWPORT IND	'09-10	1863	0	0	10	0	5	571	1
	'08-09	1851	0	0	1	0	0	518	0
	'07-08	1896	0	1	0	0	0	469	0
SILVER GROVE IND	'09-10	206	0	0	0	0	0	9	0
	'08-09	229	0	0	3	0	0	21	0
	'07-08	247	0	0	3	0	0	28	0
SOUTHGATE IND	'09-10	225	0	0	0	0	0	25	0
	'08-09	156	0	0	0	0	0	18	0
	'07-08	129	0	0	0	0	0	8	0
CARLISLE CO	'09-10	787	0	0	1	0	0	15	0
	'08-09	778	0	0	2	1	0	22	0
	'07-08	766	0	0	8	0	0	28	0
CARROLL CO	'09-10	1865	1	0	15	0	0	169	0
	'08-09	1875	0	0	6	0	0	209	0
	'07-08	1849	6	0	10	1	0	119	0

L1/B1 – Expulsions with educational services
 L2/B2 – Expulsions without educational services
 L3/B3 – Suspensions
 B4 – Corporal Punishment

**District Totals – Disciplinary Consequences of Law and Board Violations
2007-2010**

Table
1

School District Name	Year	Enroll	Law Violations			Board Violations			
			L1	L2	L3	B1	B2	B3	B4
CARTER CO	'09-10	4685	3	0	44	0	0	543	17
	'08-09	4733	1	0	16	3	0	514	2
	'07-08	4775	1	0	11	6	2	467	1
CASEY CO	'09-10	2271	0	0	9	2	0	213	0
	'08-09	2318	1	0	11	0	0	198	0
	'07-08	2357	1	0	13	0	0	149	0
CHRISTIAN CO	'09-10	8734	4	0	34	1	0	1011	0
	'08-09	8699	0	1	60	0	0	1164	0
	'07-08	8705	4	1	16	30	3	2228	0
CLARK CO	'09-10	5338	1	0	19	0	0	788	0
	'08-09	5379	0	0	42	0	0	814	0
	'07-08	5415	0	0	33	0	1	733	3
CLAY CO	'09-10	3441	0	0	0	0	0	152	0
	'08-09	3529	0	1	7	0	2	96	0
	'07-08	3569	0	0	8	0	1	162	0
CLINTON CO	'09-10	1698	0	0	4	3	0	152	71
	'08-09	1669	0	0	5	0	0	66	45
	'07-08	1637	0	0	9	1	0	71	36
CRITTENDEN CO	'09-10	1285	1	0	1	1	0	32	7
	'08-09	1292	0	0	10	0	0	44	23
	'07-08	1247	2	1	6	0	2	48	12
CUMBERLAND CO	'09-10	1015	0	0	1	0	0	185	0
	'08-09	996	0	0	2	0	0	174	0
	'07-08	1039	0	0	3	0	0	253	0
DAVIESS CO	'09-10	10676	4	0	41	3	0	675	0
	'08-09	10747	2	0	52	2	0	492	0
	'07-08	10799	11	0	60	1	0	625	0
OWENSBORO IND	'09-10	3961	1	0	19	0	0	391	0
	'08-09	3892	0	0	23	0	0	254	0
	'07-08	3848	3	0	7	0	0	426	0
EDMONSON CO	'09-10	1946	1	0	4	0	0	46	0
	'08-09	1934	1	0	6	0	0	51	0
	'07-08	2017	6	0	8	2	0	104	0
ELLIOTT CO	'09-10	1096	0	0	14	0	0	170	33
	'08-09	1118	2	0	1	1	0	189	23
	'07-08	1121	6	0	3	3	0	150	57
ESTILL CO	'09-10	2426	0	0	16	0	0	305	0
	'08-09	2390	0	0	10	0	0	213	0
	'07-08	2428	0	0	9	0	0	298	0
FAYETTE CO	'09-10	35740	13	3	263	1	0	5475	0
	'08-09	34913	15	3	326	1	2	5810	0
	'07-08	34189	9	1	394	0	0	5914	0

L1/B1 – Expulsions with educational services;
 L2/B2 – Expulsions without educational services
 L3/B3 – Suspensions;
 B4 – Corporal Punishment

**District Totals – Disciplinary Consequences of Law and Board Violations
2007-2010**

Table
1

School District Name	Year	Law Violations				Board Violations			
		Enroll	L1	L2	L3	B1	B2	B3	B4
FLEMING CO	'09-10	2344	0	0	1	0	0	206	71
	'08-09	2310	0	0	6	0	0	277	0
	'07-08	2359	0	0	5	0	0	261	36
FLOYD CO	'09-10	6072	0	0	42	0	0	440	80
	'08-09	6131	0	1	50	0	0	577	79
	'07-08	6218	1	0	32	0	0	613	178
FRANKLIN CO	'09-10	5887	0	0	31	0	0	617	0
	'08-09	5893	0	0	54	0	0	1549	0
	'07-08	5832	0	0	139	0	0	1542	0
FRANKFORT IND	'09-10	763	0	1	4	0	0	96	0
	'08-09	763	0	0	9	0	0	214	0
	'07-08	817	0	0	14	0	0	153	0
FULTON CO	'09-10	522	0	0	0	0	0	21	3
	'08-09	570	0	0	2	0	0	31	0
	'07-08	604	0	0	0	0	0	68	23
FULTON IND	'09-10	394	0	0	1	0	0	146	3
	'08-09	411	0	0	3	0	0	112	9
	'07-08	440	0	0	6	0	0	67	7
GALLATIN CO	'09-10	1555	0	0	11	0	0	331	0
	'08-09	1543	0	0	4	0	0	274	0
	'07-08	1550	0	0	6	0	0	373	0
GARRARD CO	'09-10	2492	4	1	21	1	0	414	0
	'08-09	2487	5	1	33	2	0	423	0
	'07-08	2475	5	0	27	2	4	670	0
GRANT CO	'09-10	3759	0	0	35	0	0	420	0
	'08-09	3829	0	3	26	0	1	589	0
	'07-08	3799	2	0	30	0	0	565	0
WILLIAMSTOWN IND	'09-10	893	0	0	1	0	0	48	0
	'08-09	861	1	1	4	0	0	25	0
	'07-08	855	1	1	0	1	0	67	0
GRAVES CO	'09-10	4593	0	0	31	0	0	75	0
	'08-09	4524	0	0	16	0	0	67	0
	'07-08	4603	0	0	4	0	0	57	0
MAYFIELD IND	'09-10	1437	0	0	7	0	0	93	0
	'08-09	1468	0	0	5	0	0	115	2
	'07-08	1433	0	0	3	0	0	116	4
GRAYSON CO	'09-10	4135	0	0	1	0	0	67	1
	'08-09	4087	0	0	5	0	0	40	0
	'07-08	4072	0	0	4	0	0	42	26
GREEN CO	'09-10	1690	0	0	7	0	0	72	0
	'08-09	1689	0	0	1	0	0	80	0
	'07-08	1661	0	0	8	0	0	83	0

L1/B1 – Expulsions with educational services
 L2/B2 – Expulsions without educational services
 L3/B3 – Suspensions
 B4 – Corporal Punishment

**District Totals – Disciplinary Consequences of Law and Board Violations
2007-2010**

Table
1

School District Name	Year	Enroll	Law Violations			Board Violations			
			L1	L2	L3	B1	B2	B3	B4
GREENUP CO	'09-10	2913	0	0	7	0	0	342	25
	'08-09	3008	0	0	24	0	0	417	26
	'07-08	2992	0	0	21	0	0	376	36
RACELAND IND	'09-10	1043	0	0	6	0	0	28	16
	'08-09	1020	0	0	2	0	0	30	18
	'07-08	1012	0	0	4	0	0	29	23
RUSSELL IND	'09-10	2189	0	0	9	0	0	128	0
	'08-09	2267	0	0	20	0	0	127	0
	'07-08	2200	0	0	19	0	0	114	0
HANCOCK CO	'09-10	1613	0	0	4	0	0	55	0
	'08-09	1633	0	0	10	0	0	51	0
	'07-08	1612	1	0	6	0	0	34	0
HARDIN CO	'09-10	13944	3	1	133	3	1	1454	0
	'08-09	13536	7	0	59	1	0	2011	0
	'07-08	13508	2	0	60	1	0	1619	0
ELIZABETHTOWN IND	'09-10	2238	3	0	5	3	0	341	0
	'08-09	2210	0	0	6	2	0	386	0
	'07-08	2207	1	0	7	1	0	283	0
WEST POINT IND	'09-10	97	0	0	0	0	0	6	2
	'08-09	106	0	0	0	0	0	20	0
	'07-08	118	0	0	0	0	0	28	3
HARLAN CO	'09-10	4047	0	0	6	0	0	608	72
	'08-09	4172	0	0	21	0	0	796	123
	'07-08	4256	0	0	15	0	0	968	143
HARLAN IND	'09-10	816	0	1	7	0	0	63	0
	'08-09	834	0	0	0	0	0	48	0
	'07-08	848	0	0	0	0	0	44	0
HARRISON CO	'09-10	3099	0	0	12	0	0	288	0
	'08-09	3093	1	0	27	0	0	384	0
	'07-08	3117	2	0	29	3	0	489	0
HART CO	'09-10	2266	1	0	10	0	0	105	0
	'08-09	2282	0	0	7	0	0	190	2
	'07-08	2335	0	0	11	1	0	233	2
HENDERSON CO	'09-10	6837	5	2	97	0	3	469	0
	'08-09	6759	13	3	70	7	0	384	0
	'07-08	6893	8	2	68	1	0	503	0
HENRY CO	'09-10	2167	1	1	32	0	0	113	0
	'08-09	2143	2	2	19	0	0	156	0
	'07-08	2094	1	0	28	0	0	144	0
EMINENCE IND	'09-10	608	0	0	1	0	0	69	0
	'08-09	639	0	0	0	0	0	49	0
	'07-08	615	0	0	0	0	0	24	0

L1/B1 – Expulsions with educational services
 L2/B2 – Expulsions without educational services
 L3/B3 – Suspensions
 B4 – Corporal Punishment

**District Totals – Disciplinary Consequences of Law and Board Violations
2007-2010**

Table
1

School District Name	Year	Enroll.	Law Violations			Board Violations			
			L1	L2	L3	B1	B2	B3	B4
HICKMAN CO	'09-10	742	0	0	0	0	2	30	0
	'08-09	743	0	0	0	1	2	37	1
	'07-08	732	0	0	0	1	3	27	0
HOPKINS CO	'09-10	6721	0	0	40	0	0	1302	3
	'08-09	6847	0	0	46	0	0	1219	2
	'07-08	6910	0	0	77	0	1	1124	3
DAWSON SPRINGS IND	'09-10	654	0	0	2	0	0	28	0
	'08-09	648	0	0	2	0	0	74	0
	'07-08	656	0	0	3	0	0	49	0
JACKSON CO	'09-10	2170	4	0	6	21	0	197	0
	'08-09	2200	2	0	2	6	0	265	0
	'07-08	2198	0	0	1	14	0	204	0
JEFFERSON CO	'09-10	93271	0	0	1547	0	0	14972	0
	'08-09	92761	0	0	1401	0	0	14886	0
	'07-08	92056	0	0	1634	0	0	11735	0
ANCHORAGE IND	'09-10	371	0	0	0	0	0	0	0
	'08-09	393	0	0	0	0	0	0	0
	'07-08	388	0	0	0	0	0	0	0
JESSAMINE CO	'09-10	7322	0	0	29	0	0	530	0
	'08-09	7303	0	0	12	1	0	692	0
	'07-08	7305	0	0	9	0	0	669	0
JOHNSON CO	'09-10	3726	0	0	20	0	0	129	5
	'08-09	3700	0	0	18	0	0	237	11
	'07-08	3701	0	0	20	0	0	255	26
PAINTSVILLE IND	'09-10	792	0	0	0	0	0	23	0
	'08-09	803	0	0	0	0	0	19	0
	'07-08	781	0	0	1	0	0	50	0
KENTON CO	'09-10	13828	0	2	86	0	0	1110	0
	'08-09	13470	0	1	100	0	0	1161	0
	'07-08	13185	0	1	99	1	0	1064	0
BEECHWOOD IND	'09-10	1100	0	0	40	0	0	19	0
	'08-09	1079	0	0	1	0	0	29	0
	'07-08	1043	0	0	4	0	0	45	0
COVINGTON IND	'09-10	3569	0	6	88	3	4	861	0
	'08-09	3626	3	1	35	3	2	1779	0
	'07-08	3721	0	1	30	3	3	2017	0
ERLANGER-ELSMERE IND	'09-10	2211	5	4	13	1	4	349	0
	'08-09	2339	4	3	12	0	2	385	0
	'07-08	2316	5	2	2	1	2	353	0
LUDLOW IND	'09-10	889	1	1	4	0	0	88	0
	'08-09	871	0	0	6	0	0	84	0
	'07-08	887	0	0	9	0	0	74	0

L1/B1 – Expulsions with educational services
 L2/B2 – Expulsions without educational services
 L3/B3 – Suspensions
 B4 – Corporal Punishment

**District Totals – Disciplinary Consequences of Law and Board Violations
2007-2010**

Table
1

School District Name	Year	Enroll.	Law Violations			Board Violations			
			L1	L2	L3	B1	B2	B3	B4
KNOTT CO	'09-10	2409	0	0	7	0	0	300	6
	'08-09	2455	0	0	12	0	0	355	6
	'07-08	2383	0	0	16	0	0	290	1
KNOX CO	'09-10	4580	0	0	11	0	0	593	0
	'08-09	4614	0	0	17	0	0	833	0
	'07-08	4613	0	0	32	0	0	815	0
BARBOURVILLE IND	'09-10	612	0	0	7	0	0	57	0
	'08-09	615	0	0	1	0	0	22	0
	'07-08	626	0	0	1	0	0	19	0
LARUE CO	'09-10	2337	3	0	26	0	0	251	0
	'08-09	2374	2	0	8	0	0	222	0
	'07-08	2380	2	0	17	0	0	231	0
LAUREL CO	'09-10	9121	0	1	61	0	0	806	0
	'08-09	9018	0	8	73	0	0	541	0
	'07-08	9055	0	12	82	0	0	590	0
EAST BERNSTADT IN	'09-10	512	0	0	0	0	0	4	0
	'08-09	502	0	0	0	0	0	17	0
	'07-08	514	0	0	0	0	0	6	0
LAWRENCE CO	'09-10	2385	0	0	2	0	0	218	4
	'08-09	2343	0	0	4	0	0	211	19
	'07-08	2383	2	0	13	1	0	165	5
LEE CO	'09-10	1118	0	0	4	0	0	264	0
	'08-09	1120	0	0	3	0	0	196	0
	'07-08	1089	0	0	7	0	0	237	0
LESLIE CO	'09-10	1745	0	1	1	0	0	76	0
	'08-09	1782	0	0	12	0	0	86	0
	'07-08	1836	0	0	1	0	0	78	0
LETCHER CO	'09-10	3153	1	0	18	0	0	141	0
	'08-09	3213	1	0	42	0	0	179	0
	'07-08	3228	0	0	6	0	0	206	0
JENKINS IND	'09-10	582	0	0	6	0	0	12	0
	'08-09	535	0	0	5	0	0	65	0
	'07-08	559	0	0	1	0	0	115	0
LEWIS CO	'09-10	2318	0	0	7	0	0	203	6
	'08-09	2344	0	0	11	0	0	295	8
	'07-08	2375	0	0	15	0	0	388	18
LINCOLN CO	'09-10	3979	0	0	57	0	0	163	82
	'08-09	4005	0	1	69	0	0	343	101
	'07-08	4072	0	0	35	0	1	337	102
LIVINGSTON CO	'09-10	1246	0	1	10	0	1	198	0
	'08-09	1249	0	0	12	0	0	113	0
	'07-08	1262	0	0	4	0	0	148	0

L1/B1 – Expulsions with educational services
L2/B2 – Expulsions without educational services
L3/B3 – Suspensions
B4 – Corporal Punishment

**District Totals – Disciplinary Consequences of Law and Board Violations
2007-2010**

Table
1

School District Name	Year	Enroll.	Law Violations			Board Violations			
			L1	L2	L3	B1	B2	B3	B4
LOGAN CO	'09-10	3501	0	0	9	0	0	84	0
	'08-09	3522	0	0	17	0	0	103	1
	'07-08	3540	0	0	13	0	0	96	4
RUSSELLVILLE IND	'09-10	1019	0	0	0	1	0	156	0
	'08-09	1020	0	0	0	2	0	136	0
	'07-08	1036	0	0	0	0	0	123	0
LYON CO	'09-10	870	0	0	1	0	0	33	0
	'08-09	909	0	0	0	0	0	11	0
	'07-08	926	0	0	1	0	0	149	0
MADISON CO	'09-10	10661	0	1	41	0	0	655	0
	'08-09	10434	0	0	39	0	0	599	0
	'07-08	10418	0	1	61	0	0	918	0
BEREA IND	'09-10	1061	0	0	8	0	0	126	0
	'08-09	1050	0	0	12	0	0	153	0
	'07-08	1062	0	0	15	0	0	117	0
MAGOFFIN CO	'09-10	2190	0	0	9	0	0	221	0
	'08-09	2228	0	0	9	0	0	311	0
	'07-08	2277	0	0	20	0	0	348	3
MARION CO	'09-10	3135	0	0	31	0	0	209	0
	'08-09	3137	0	0	9	0	0	208	0
	'07-08	3101	0	0	2	0	0	220	0
MARSHALL CO	'09-10	4672	0	0	35*	0	0	255	5
	'08-09	4671	0	0	13	0	0	267	0
	'07-08	4684	0	0	13	0	0	178	2
MARTIN CO	'09-10	2103	1	0	9	0	0	102	26
	'08-09	2151	6	0	6	0	0	153	12
	'07-08	2155	0	0	17	0	1	181	22
MASON CO	'09-10	2731	1	0	16	0	0	405	0
	'08-09	2715	1	0	12	1	0	391	0
	'07-08	2683	4	2	42	0	0	361	0
MCCRACKEN CO	'09-10	6888	0	0	8	0	0	324	0
	'08-09	6874	0	0	1	0	0	261	0
	'07-08	6840	0	0	0	0	0	322	0
PADUCAH IND	'09-10	2659	0	0	0	0	0	513	0
	'08-09	2771	2	0	2	4	0	651	0
	'07-08	2833	0	0	2	13	2	1282	0
MCCREARY CO	'09-10	3034	0	0	7	0	0	216	187
	'08-09	3016	0	0	7	0	0	340	81
	'07-08	3101	0	0	6	0	0	528	364
MCLEAN CO	'09-10	1610	0	0	6	1	0	89	0
	'08-09	1614	0	0	4	1	0	139	0
	'07-08	1614	0	0	3	1	0	84	0

* District personnel inadvertently reported that there were 42 out of school suspensions for law violations in the original data submission but informed us just before the release of this report that the number was actually 35. Given the late notice, we counted 42 law violations for this district for all state estimates and Tables 3 and 4 in this report.

L1/B1 – Expulsions with educational services; L2/B2 – Expulsions without educational services

L3/B3 – Suspensions; B4 – Corporal Punishment

**District Totals – Disciplinary Consequences of Law and Board Violations
2007-2010**

Table
1

School District Name	Year	Enroll.	Law Violations			Board Violations			
			L1	L2	L3	B1	B2	B3	B4
MEADE CO	'09-10	4926	0	0	15	0	0	189	0
	'08-09	4834	0	0	34	0	0	253	0
	'07-08	4815	0	0	21	0	0	237	0
MENIFEE CO	'09-10	1129	0	0	11	0	0	70	0
	'08-09	1142	0	0	7	0	0	97	0
	'07-08	1114	1	0	2	0	0	105	0
MERCER CO	'09-10	3082	0	0	12	0	0	233	0
	'08-09	3162	2	0	37	1	0	270	0
	'07-08	3174	0	0	22	0	0	174	0
BURGIN IND	'09-10	438	1	0	3	0	0	30	0
	'08-09	449	0	0	2	0	0	16	0
	'07-08	415	0	0	0	0	0	24	0
METCALFE CO	'09-10	1627	0	0	8	1	0	121	0
	'08-09	1640	1	1	11	1	0	282	0
	'07-08	1711	0	0	13	0	0	143	0
MONROE CO	'09-10	1906	1	0	17	1	0	83	4
	'08-09	1951	0	0	7	0	0	65	0
	'07-08	1933	0	0	5	0	0	138	4
MONTGOMERY CO	'09-10	4509	0	0	2	0	0	0	1
	'08-09	4477	0	0	14	0	0	96	0
	'07-08	4350	0	0	23	0	0	193	0
MORGAN CO	'09-10	2051	0	0	8	0	0	140	3
	'08-09	2084	0	0	13	0	0	188	31
	'07-08	2108	0	0	21	0	0	166	32
MUHLENBERG CO	'09-10	5054	0	0	29	0	0	204	0
	'08-09	4961	0	0	29	0	0	109	0
	'07-08	5015	0	1	37	0	1	155	0
NELSON CO	'09-10	4677	1	0	20	0	0	114	0
	'08-09	4750	1	0	13	0	0	100	0
	'07-08	4760	0	0	11	0	0	160	0
BARDSTOWN IND	'09-10	2330	0	0	1	0	0	171	0
	'08-09	2310	0	0	4	0	0	371	0
	'07-08	2236	0	0	2	0	0	244	0
NICHOLAS CO	'09-10	1141	6	0	24	0	0	157	0
	'08-09	1196	0	0	9	0	0	264	0
	'07-08	1191	0	0	6	0	0	285	0
OHIO CO	'09-10	3783	0	0	2	0	0	33	0
	'08-09	3824	0	0	2	0	0	19	0
	'07-08	3872	0	0	1	0	0	17	0
OLDHAM CO	'09-10	11653	4	2	157	0	0	362	0
	'08-09	11594	0	2	198	0	0	365	0
	'07-08	11533	2	0	142	0	0	328	0

L1/B1 – Expulsions with educational services
 L2/B2 – Expulsions without educational services
 L3/B3 – Suspensions
 B4 – Corporal Punishment

**District Totals – Disciplinary Consequences of Law and Board Violations
2007-2010**

Table
1

School District Name	Year	Enroll.	Law Violations			Board Violations			
			L1	L2	L3	B1	B2	B3	B4
OWEN CO	'09-10	1850	4	0	8	9	0	213	0
	'08-09	1818	5	1	11	5	0	326	0
	'07-08	1851	4	0	4	2	0	245	0
OWSLEY CO	'09-10	772	0	0	1	0	0	99	1
	'08-09	782	0	0	0	0	0	80	0
	'07-08	799	0	0	6	0	0	99	15
PENDLETON CO	'09-10	2569	1	0	45	0	0	457	0
	'08-09	2605	0	0	23	0	0	597	0
	'07-08	2622	0	0	32	0	0	394	0
PERRY CO	'09-10	4153	0	0	5	0	0	311	58
	'08-09	4206	0	0	5	0	0	465	12
	'07-08	4235	1	0	3	1	1	504	21
HAZARD IND	'09-10	926	0	0	1	0	0	40	20
	'08-09	912	0	0	2	0	0	58	7
	'07-08	933	0	0	13	0	0	69	8
PIKE CO	'09-10	9600	0	0	12	0	0	458	263
	'08-09	5609	0	0	9	0	0	338	383
	'07-08	9553	0	0	16	0	0	369	422
PIKEVILLE IND	'09-10	1185	0	0	1	0	0	55	0
	'08-09	1207	0	0	1	0	0	89	0
	'07-08	1226	0	0	1	0	0	24	1
POWELL CO	'09-10	2378	0	0	39	0	0	191	0
	'08-09	2422	1	0	24	0	0	209	0
	'07-08	2431	1	1	42	0	0	190	0
PULASKI CO	'09-10	7850	0	0	60	0	0	334	89
	'08-09	7869	0	0	50	0	0	326	90
	'07-08	7769	0	0	38	0	0	425	166
SCIENCE HILL IND	'09-10	443	0	0	0	0	0	3	0
	'08-09	412	0	0	0	0	0	1	0
	'07-08	420	0	0	0	0	0	1	0
SOMERSET IND	'09-10	1429	0	0	2	0	0	83	0
	'08-09	1430	0	0	3	0	0	131	0
	'07-08	1422	0	0	28	0	0	73	0
ROBERTSON CO	'09-10	356	0	0	0	0	0	29	0
	'08-09	386	0	0	1	0	0	60	1
	'07-08	388	2	0	10	0	0	60	1
ROCKCASTLE CO	'09-10	2872	0	0	8	0	0	83	2
	'08-09	2872	0	0	10	0	0	128	3
	'07-08	2893	3	0	20	1	0	129	0
ROWAN CO	'09-10	3115	0	0	27	0	0	240	0
	'08-09	3097	0	0	18	0	0	348	0
	'07-08	3083	0	0	18	0	0	431	0

L1/B1 – Expulsions with educational services
 L2/B2 – Expulsions without educational services
 L3/B3 – Suspensions
 B4 – Corporal Punishment

**District Totals – Disciplinary Consequences of Law and Board Violations
2007-2010**

Table
1

School District Name	Year	Enroll.	Law Violations			Board Violations			
			L1	L2	L3	B1	B2	B3	B4
RUSSELL CO	'09-10	2898	0	0	7	0	0	95	141
	'08-09	2899	0	0	13	0	0	119	38
	'07-08	2882	0	0	1	0	0	89	78
SCOTT CO	'09-10	7947	0	0	51	0	0	846	0
	'08-09	7672	6	0	45	0	0	1004	0
	'07-08	7469	1	0	42	0	0	1065	0
SHELBY CO	'09-10	6414	0	0	43	0	0	333	0
	'08-09	6303	0	0	35	1	0	452	0
	'07-08	6070	0	0	63	0	0	449	0
SIMPSON CO	'09-10	2963	1	0	22	1	0	197	0
	'08-09	2922	1	0	8	3	1	257	0
	'07-08	2898	0	0	10	6	0	320	0
SPENCER CO	'09-10	2759	0	0	24	0	0	113	0
	'08-09	2697	0	0	30	0	0	157	0
	'07-08	2676	0	0	16	0	0	223	0
TAYLOR CO	'09-10	2632	0	0	36	0	0	209	0
	'08-09	2645	0	0	53	0	0	112	0
	'07-08	2601	0	0	6	0	0	193	0
CAMPBELLSVILLE IN	'09-10	1071	0	0	1	0	0	104	0
	'08-09	1084	0	0	27	0	0	119	0
	'07-08	1107	1	0	15	0	0	97	0
TODD CO	'09-10	1976	0	2	14	0	0	116	2
	'08-09	1987	0	0	3	0	0	124	1
	'07-08	2017	0	0	4	0	0	132	0
TRIGG CO	'09-10	2011	3	0	3	4	0	267	0
	'08-09	2027	0	0	1	3	0	230	0
	'07-08	2033	0	0	1	4	0	300	0
TRIMBLE CO	'09-10	1467	3	0	4	0	0	273	0
	'08-09	1470	3	0	6	1	0	261	0
	'07-08	1529	0	0	6	0	0	205	0
UNION CO	'09-10	2279	0	0	31	0	0	339	0
	'08-09	2305	1	0	49	0	0	144	0
	'07-08	2322	0	0	47	0	0	133	0
WARREN CO	'09-10	13121	3	0	66	0	0	585	0
	'08-09	12747	0	0	53	5	0	553	0
	'07-08	12575	2	0	47	6	0	582	0
BOWLING GREEN IND	'09-10	3784	1	0	8	0	0	326	0
	'08-09	3726	0	0	6	0	0	533	0
	'07-08	3614	0	0	5	0	0	297	0
WASHINGTON CO	'09-10	1659	2	1	38	0	0	325	0
	'08-09	1688	0	0	13	0	0	198	0
	'07-08	1712	2	0	10	1	0	161	0

L1/B1 – Expulsions with educational services
 L2/B2 – Expulsions without educational services
 L3/B3 – Suspensions
 B4 – Corporal Punishment

**District Totals – Disciplinary Consequences of Law and Board Violations
2007-2010**

Table
1

School District Name	Year	Enroll.	Law Violations			Board Violations			
			L1	L2	L3	B1	B2	B3	B4
WAYNE CO	'09-10	2418	0	0	6	0	0	165	0
	'08-09	2455	1	0	22	0	0	244	0
	'07-08	2498	0	0	16	0	0	223	15
MONTICELLO IND	'09-10	832	1	0	9	0	0	192	58
	'08-09	808	1	0	4	0	2	90	29
	'07-08	794	0	0	0	0	0	70	36
WEBSTER CO	'09-10	2133	2	2	13	2	0	182	0
	'08-09	2144	0	1	10	2	0	233	0
	'07-08	2133	1	13	12	0	3	309	0
WHITLEY CO	'09-10	4433	0	0	49	0	0	142	9
	'08-09	4456	0	0	49	0	0	256	32
	'07-08	4522	0	0	51	0	0	292	95
CORBIN IND	'09-10	2643	0	0	4	0	0	88	0
	'08-09	2595	0	0	1	0	0	77	0
	'07-08	2443	0	0	0	0	0	86	0
WILLIAMSBURG IND	'09-10	735	0	0	3	0	0	31	15
	'08-09	750	0	0	2	0	0	59	15
	'07-08	741	1	0	3	0	0	44	6
WOLFE CO	'09-10	1329	0	1	2	0	0	19	0
	'08-09	1266	5	0	15	0	0	36	7
	'07-08	1261	0	0	5	0	0	36	12
WOODFORD CO	'09-10	3993	0	0	25	0	0	583	0
	'08-09	3939	0	0	31	0	0	642	0
	'07-08	3909	0	0	33	0	0	437	1

L1/B1 – Expulsions with educational services
 L2/B2 – Expulsions without educational services
 L3/B3 – Suspensions
 B4 – Corporal Punishment

Standard Scale of Measurement

The following tables utilize a standard scale of measurement, rate per 100, to facilitate comparison between districts of dissimilar sizes. Therefore, the rate listed indicates how many incidents occurred in relation to every 100 students in the given districts. Districts are grouped by size to allow for more meaningful comparisons and, due to the small number of expulsions across the state,

expulsions with and without services are combined in these tables. District rates for disciplinary actions for all students are shown in **Table 2**. The same data are shown in **Tables 3** and **4**, but have been disaggregated to show the rates for White and Black students.

Note: A relatively small number of incidents can have a more dramatic effect on the rate per 100 in very small districts and in districts with a small number of Black students which may distort interpretation.

Districts **not found** in **Tables 3** and **4** were not reported at the district level because the number of Black students was so small that reporting the numbers might make them “personally identifiable” in violation of federal privacy laws (Federal Educational Rights and Privacy Act, FERPA). Because their numbers were so small in most counties, the concern for violating the privacy laws also results in the omission entirely of Asian, Hispanic, American Indian, and other racial groups from the tables. We did not include those districts in either table to preclude readers from being able to mathematically calculate how many Black students or students of other races received these violations.

1. Expulsion with educational services
2. Expulsion without educational services
3. Suspension
4. Corporal punishment

2007-2010 Disciplinary Consequence Rates for Law and Board Violations

Table
2

School Districts with Fewer than 2,500 Students
Rate per 100 Students

L = Law Violations
B = Board Violations

District Name	Year	Total	Law Violations		Board Violations		
			L1,2	L3	B1,2	B3	B4
State Rate for all students	'09-10	644963	.03	.75	.02	9.49	.24
	'08-09	638057	.03	.74	.01	10.60	.25
	'07-08	639719	.03	.78	.03	10.52	.39
Adair Co.	'09-10	2489	.08	.24	.00	15.03	.00
	'08-09	2532	.16	.51	.00	26.46	.00
	'07-08	2553	.12	.47	.00	23.70	.00
Anchorage Ind.	'09-10	371	.00	.00	.00	.00	.00
	'08-09	393	.00	.00	.00	.00	.00
	'07-08	388	.00	.00	.00	.00	.00
Augusta Ind.	'09-10	291	.00	.00	.00	26.80	.00
	'08-09	313	.00	.00	.00	21.09	.00
	'07-08	292	.00	.00	.00	11.64	.00
Ballard Co.	'09-10	1346	.07	.07	.00	2.08	.00
	'08-09	1344	.82	.37	.07	1.04	.00
	'07-08	1346	.30	.00	.00	2.53	.00
Barbourville Ind.	'09-10	612	.00	1.14	.00	9.31	.00
	'08-09	615	.00	.16	.00	3.58	.00
	'07-08	626	.00	.16	.00	3.04	.00
Bardstown Ind.	'09-10	2330	.00	.04	.00	7.34	.00
	'08-09	2310	.00	.17	.00	16.06	.00
	'07-08	2236	.00	.09	.00	10.91	.00
Bath Co.	'09-10	1987	.15	.30	.25	4.23	.10
	'08-09	1952	.36	.41	.00	5.53	.51
	'07-08	1983	.10	.45	.00	11.20	1.06
Beechwood Ind.	'09-10	1100	.00	3.64	.00	1.73	.00
	'08-09	1079	.00	.09	.00	2.69	.00
	'07-08	1043	.00	.38	.00	4.31	.00
Bellevue Ind.	'09-10	761	.00	1.05	.00	16.29	.00
	'08-09	752	.27	2.13	.00	16.09	.00
	'07-08	770	.26	1.82	.00	20.91	.00
Berea Ind.	'09-10	1061	.00	.75	.00	11.88	.00
	'08-09	1050	.00	1.14	.00	14.57	.00
	'07-08	1062	.00	1.41	.00	11.02	.00
Bracken Co.	'09-10	1190	.50	1.26	.00	8.15	.00
	'08-09	1190	.50	1.01	.25	11.34	.00
	'07-08	1219	.08	.16	.00	15.26	.00

L1/B1 – Expulsions with educational services
 L2/B2 – Expulsions without educational services
 L3/B3 – Suspensions
 B4 – Corporal Punishment

School Districts with Fewer than 2,500 Students
Rate per 100 Students

Table
2

District Name	Year	Total	Law Violations		Board Violations		
			L1,2	L3	B1,2	B3	B4
State Rate for all students	'09-10	644963	.03	.75	.02	9.49	.24
	'08-09	638057	.03	.74	.01	10.60	.25
	'07-08	639719	.03	.78	.03	10.52	.39
Breathitt Co.	'09-10	2126	.00	.09	.00	1.98	.05
	'08-09	2120	.00	.05	.00	4.29	.19
	'07-08	2126	.00	.00	.00	10.68	.99
Burgin Ind.	'09-10	438	.23	.68	.00	6.85	.00
	'08-09	449	.00	.45	.00	3.56	.00
	'07-08	415	.00	.00	.00	5.78	.00
Butler Co.	'09-10	2087	.00	.48	.00	5.37	.91
	'08-09	2068	.00	.24	.00	7.40	1.35
	'07-08	2049	.00	.39	.00	6.39	1.46
Caldwell Co.	'09-10	1964	.00	.05	.00	12.42	1.12
	'08-09	1981	.05	.96	.00	25.29	1.92
	'07-08	1950	.21	.72	.00	19.59	.87
Campbellsville Ind.	'09-10	1071	.00	.09	.00	9.71	.00
	'08-09	1084	.00	2.49	.00	10.98	.00
	'07-08	1107	.09	1.36	.00	8.76	.00
Carlisle Co.	'09-10	787	.00	.13	.00	1.91	.00
	'08-09	778	.00	.26	.13	2.83	.00
	'07-08	766	.00	1.04	.00	3.66	.00
Carroll Co.	'09-10	1865	.05	.80	.00	9.06	.00
	'08-09	1875	.00	.32	.00	11.15	.00
	'07-08	1849	.32	.54	.05	6.44	.00
Casey Co.	'09-10	2271	.00	.40	.09	9.38	.00
	'08-09	2318	.04	.47	.00	8.54	.00
	'07-08	2357	.04	.55	.00	6.32	.00
Caverna Ind.	'09-10	737	.00	.00	.00	12.21	.00
	'08-09	714	.00	.28	.00	9.38	.00
	'07-08	714	.00	.42	.00	16.39	.00
Clinton Co.	'09-10	1698	.00	.24	.18	8.95	4.18
	'08-09	1669	.00	.30	.00	3.95	2.70
	'07-08	1637	.00	.55	.06	4.34	2.20
Cloverport Ind.	'09-10	322	.00	.00	.00	2.80	.00
	'08-09	298	.00	1.01	.00	3.02	.00
	'07-08	310	.00	.00	.00	1.29	.00
Crittenden Co.	'09-10	1285	.08	.08	.08	2.49	.54
	'08-09	1292	.00	.77	.00	3.41	1.78
	'07-08	1247	.24	.48	.16	3.85	.96
Cumberland Co.	'09-10	1015	.00	.10	.00	18.23	.00
	'08-09	996	.00	.20	.00	17.47	.00
	'07-08	1039	.00	.29	.00	24.35	.00

L1/B1 – Expulsions with educational services
L2/B2 – Expulsions without educational services
L3/B3 – Suspensions
B4 – Corporal Punishment

School Districts with Fewer than 2,500 Students
Rate per 100 Students

Table
2

District Name	Year	Total	Law Violations		Board Violations		
			L1,2	L3	B1,2	B3	B4
State Rate for all students	'09-10	644963	.03	.75	.02	9.49	.24
	'08-09	638057	.03	.74	.01	10.60	.25
	'07-08	639719	.03	.78	.03	10.52	.39
Danville Ind.	'09-10	1719	.12	.35	.06	11.34	.00
	'08-09	1708	.47	.59	.18	13.47	.00
	'07-08	1744	.17	.00	.69	11.30	.00
Dawson Springs Ind.	'09-10	654	.00	.31	.00	4.28	.00
	'08-09	648	.00	.31	.00	11.42	.00
	'07-08	656	.00	.46	.00	7.47	.00
Dayton Ind.	'09-10	880	.00	.11	.00	18.30	.00
	'08-09	912	.00	.22	.00	12.83	.00
	'07-08	930	.00	.00	.00	5.38	.00
East Bernstadt Ind.	'09-10	512	.00	.00	.00	.78	.00
	'08-09	502	.00	.00	.00	3.39	.00
	'07-08	514	.00	.00	.00	1.17	.00
Edmonson Co.	'09-10	1946	.05	.21	.00	2.36	.00
	'08-09	1934	.05	.36	.00	2.64	.00
	'07-08	2017	.30	.40	.10	5.16	.00
Elizabethtown Ind.	'09-10	2238	.13	.22	.13	15.24	.00
	'08-09	2210	.00	.27	.09	17.47	.00
	'07-08	2207	.05	.32	.05	12.82	.00
Elliott Co.	'09-10	1096	.00	1.28	.00	15.51	3.01
	'08-09	1118	.18	.09	.09	16.91	2.06
	'07-08	1121	.54	.27	.27	13.38	5.08
Eminence Ind.	'09-10	608	.00	.16	.00	11.35	.00
	'08-09	639	.00	.00	.00	7.67	.00
	'07-08	615	.00	.00	.00	3.90	.00
Erlanger-Elsmere Ind.	'09-10	2211	.41	.59	.23	15.78	.00
	'08-09	2339	.30	.51	.09	16.46	.00
	'07-08	2316	.30	.09	.13	15.24	.00
Estill Co.	'09-10	2426	.00	.66	.00	12.57	.00
	'08-09	2390	.00	.42	.00	8.91	.00
	'07-08	2428	.00	.37	.00	12.27	.00
Fairview Ind.	'09-10	809	.00	.12	.00	7.79	3.58
	'08-09	770	.00	.00	.00	5.45	2.86
	'07-08	771	.00	.13	.00	8.82	4.93
Fleming Co.	'09-10	2344	.00	.04	.00	8.79	3.03
	'08-09	2310	.00	.26	.00	11.99	.00
	'07-08	2359	.00	.21	.00	11.06	1.53
Frankfort Ind.	'09-10	763	.13	.52	.00	12.58	.00
	'08-09	763	.00	1.18	.00	28.05	.00
	'07-08	817	.00	1.71	.00	18.73	.00

L1/B1 – Expulsions with educational services
L2/B2 – Expulsions without educational services
L3/B3 – Suspensions
B4 – Corporal Punishment

School Districts with Fewer than 2,500 Students
Rate per 100 Students

Table
2

District Name	Year	Total	Law Violations		Board Violations		
			L1,2	L3	B1,2	B3	B4
State Rate for all students	'09-10	644963	.03	.75	.02	9.49	.24
	'08-09	638057	.03	.74	.01	10.60	.25
	'07-08	639719	.03	.78	.03	10.52	.39
Fulton Co.	'09-10	522	.00	.00	.00	4.02	.57
	'08-09	570	.00	.35	.00	5.44	.00
	'07-08	604	.00	.00	.00	11.26	3.81
Fulton Ind.	'09-10	394	.00	.25	.00	37.06	.76
	'08-09	411	.00	.73	.00	27.25	2.19
	'07-08	440	.00	1.36	.00	15.23	1.59
Gallatin Co.	'09-10	1555	.00	.71	.00	21.29	.00
	'08-09	1543	.00	.26	.00	17.76	.00
	'07-08	1550	.00	.39	.00	24.06	.00
Garrard Co.	'09-10	2492	.20	.84	.04	16.61	.00
	'08-09	2487	.24	1.33	.08	17.01	.00
	'07-08	2475	.20	1.09	.24	27.07	.00
Glasgow Ind.	'09-10	1939	.00	.00	.00	5.31	.00
	'08-09	1934	.00	.21	.00	5.53	.00
	'07-08	1964	.00	.51	.00	6.77	.00
Green Co.	'09-10	1690	.00	.41	.00	4.26	.00
	'08-09	1689	.00	.06	.00	4.74	.00
	'07-08	1661	.00	.48	.00	5.00	.00
Hancock Co.	'09-10	1613	.00	.25	.00	3.41	.00
	'08-09	1633	.00	.61	.00	3.12	.00
	'07-08	1612	.06	.37	.00	2.11	.00
Harlan Ind.	'09-10	816	.12	.86	.00	7.72	.00
	'08-09	834	.00	.00	.00	5.76	.00
	'07-08	848	.00	.00	.00	5.19	.00
Hart Co.	'09-10	2266	.04	.44	.00	4.63	.00
	'08-09	2282	.00	.31	.00	8.33	.09
	'07-08	2335	.00	.47	.04	9.98	.09
Hazard Ind.	'09-10	926	.00	.11	.00	4.32	2.16
	'08-09	912	.00	.22	.00	6.36	.77
	'07-08	933	.00	1.39	.00	7.40	.86
Henry Co.	'09-10	2167	.09	1.48	.00	5.21	.00
	'08-09	2143	.19	.89	.00	7.28	.00
	'07-08	2094	.05	1.34	.00	6.88	.00
Hickman Co.	'09-10	742	.00	.00	.27	4.04	.00
	'08-09	743	.00	.00	.40	4.98	.13
	'07-08	732	.00	.00	.55	3.69	.00
Jackson Co.	'09-10	2170	.18	.28	.97	9.08	.00
	'08-09	2200	.09	.09	.27	12.05	.00
	'07-08	2198	.00	.05	.64	9.28	.00

L1/B1 – Expulsions with educational services
L2/B2 – Expulsions without educational services
L3/B3 – Suspensions
B4 – Corporal Punishment

School Districts with Fewer than 2,500 Students
Rate per 100 Students

Table
2

District Name	Year	Total	Law Violations		Board Violations		
			L1,2	L3	B1,2	B3	B4
State Rate for all students	'09-10	644963	.03	.75	.02	9.49	.24
	'08-09	638057	.03	.74	.01	10.60	.25
	'07-08	639719	.03	.78	.03	10.52	.39
Jackson Ind.	'09-10	397	.00	.00	.00	4.79	.00
	'08-09	393	.00	.00	.00	6.11	.00
	'07-08	412	.00	.00	.00	10.44	.00
Jenkins Ind.	'09-10	582	.00	1.03	.00	2.06	.00
	'08-09	535	.00	.93	.00	12.15	.00
	'07-08	559	.00	.18	.00	20.57	.00
Knott Co.	'09-10	2409	.00	.29	.00	12.45	.25
	'08-09	2455	.00	.49	.00	14.46	.24
	'07-08	2383	.00	.67	.00	12.17	.04
LaRue Co.	'09-10	2337	.13	1.11	.00	10.74	.00
	'08-09	2374	.08	.34	.00	9.35	.00
	'07-08	2380	.08	.71	.00	9.71	.00
Lawrence Co.	'09-10	2385	.00	.08	.00	9.14	.17
	'08-09	2343	.00	.17	.00	9.01	.81
	'07-08	2383	.08	.55	.04	6.92	.21
Lee Co.	'09-10	1118	.00	.36	.00	23.61	.00
	'08-09	1120	.00	.27	.00	17.50	.00
	'07-08	1089	.00	.64	.00	21.76	.00
Leslie Co.	'09-10	1745	.06	.06	.00	4.36	.00
	'08-09	1782	.00	.67	.00	4.83	.00
	'07-08	1836	.00	.05	.00	4.25	.00
Lewis Co.	'09-10	2318	.00	.30	.00	8.76	.26
	'08-09	2344	.00	.47	.00	12.59	.34
	'07-08	2375	.00	.63	.00	16.34	.76
Livingston Co.	'09-10	1246	.08	.80	.08	15.89	.00
	'08-09	1249	.00	.96	.00	9.05	.00
	'07-08	1262	.00	.32	.00	11.73	.00
Ludlow Ind.	'09-10	889	.22	.45	.00	9.90	.00
	'08-09	871	.00	.69	.00	9.64	.00
	'07-08	887	.00	1.01	.00	8.34	.00
Lyon Co.	'09-10	870	.00	.11	.00	3.79	.00
	'08-09	909	.00	.00	.00	1.21	.00
	'07-08	926	.00	.11	.00	16.09	.00
Magoffin Co.	'09-10	2190	.00	.41	.00	10.09	.00
	'08-09	2228	.00	.40	.00	13.96	.00
	'07-08	2277	.00	.88	.00	15.28	.13
Martin Co.	'09-10	2103	.05	.43	.00	4.85	1.24
	'08-09	2151	.28	.28	.00	7.11	.56
	'07-08	2155	.00	.79	.05	8.40	1.02

L1/B1 – Expulsions with educational services
L2/B2 – Expulsions without educational services
L3/B3 – Suspensions
B4 – Corporal Punishment

School Districts with Fewer than 2,500 Students
Rate per 100 Students

Table
2

District Name	Year	Total	Law Violations		Board Violations		
			L1,2	L3	B1,2	B3	B4
State Rate for all students	'09-10	644963	.03	.75	.02	9.49	.24
	'08-09	638057	.03	.74	.01	10.60	.25
	'07-08	639719	.03	.78	.03	10.52	.39
Mayfield Ind.	'09-10	1437	.00	.49	.00	6.47	.00
	'08-09	1468	.00	.34	.00	7.83	.14
	'07-08	1433	.00	.21	.00	8.09	.28
McLean Co.	'09-10	1610	.00	.37	.06	5.53	.00
	'08-09	1614	.00	.25	.06	8.61	.00
	'07-08	1614	.00	.19	.06	5.20	.00
Menifee Co.	'09-10	1129	.00	.97	.00	6.20	.00
	'08-09	1142	.00	.61	.00	8.49	.00
	'07-08	1114	.09	.18	.00	9.43	.00
Metcalf Co.	'09-10	1627	.00	.49	.06	7.44	.00
	'08-09	1640	.12	.67	.06	17.20	.00
	'07-08	1711	.00	.76	.00	8.36	.00
Middlesboro Ind.	'09-10	1461	.00	.34	.00	11.64	.00
	'08-09	1519	.00	.00	.00	5.40	.00
	'07-08	1509	.00	.07	.00	3.31	.00
Monroe Co.	'09-10	1906	.05	.89	.05	4.35	.21
	'08-09	1951	.00	.36	.00	3.33	.00
	'07-08	1933	.00	.26	.00	7.14	.21
Monticello Ind.	'09-10	832	.12	1.08	.00	23.08	6.97
	'08-09	808	.12	.50	.25	11.14	3.59
	'07-08	794	.00	.00	.00	8.82	4.53
Morgan Co.	'09-10	2051	.00	.39	.00	6.83	.15
	'08-09	2084	.00	.62	.00	9.02	1.49
	'07-08	2108	.00	1.00	.00	7.87	1.52
Murray Ind.	'09-10	1371	.00	.22	.00	3.28	.00
	'08-09	1425	.00	.00	.00	5.96	.00
	'07-08	1422	.00	.14	.00	8.93	.00
Newport Ind.	'09-10	1863	.00	.54	.27	30.65	.05
	'08-09	1851	.00	.05	.00	27.98	.00
	'07-08	1896	.05	.00	.00	24.74	.00
Nicholas Co.	'09-10	1141	.53	2.10	.00	13.76	.00
	'08-09	1196	.00	.75	.00	22.07	.00
	'07-08	1191	.00	.50	.00	23.93	.00
Owen Co.	'09-10	1850	.22	.43	.49	11.51	.00
	'08-09	1818	.33	.61	.28	17.93	.00
	'07-08	1851	.22	.22	.11	13.24	.00
Owsley Co.	'09-10	772	.00	.13	.00	12.82	.13
	'08-09	782	.00	.00	.00	10.23	.00
	'07-08	799	.00	.75	.00	12.39	1.88

L1/B1 – Expulsions with educational services
L2/B2 – Expulsions without educational services
L3/B3 – Suspensions
B4 – Corporal Punishment

School Districts with Fewer than 2,500 Students
Rate per 100 Students

Table
2

District Name	Year	Total	Law Violations		Board Violations		
			L1,2	L3	B1,2	B3	B4
State Rate for all students	'09-10	644963	.03	.75	.02	9.49	.24
	'08-09	638057	.03	.74	.01	10.60	.25
	'07-08	639719	.03	.78	.03	10.52	.39
Paintsville Ind.	'09-10	792	.00	.00	.00	2.90	.00
	'08-09	803	.00	.00	.00	2.37	.00
	'07-08	781	.00	.13	.00	6.40	.00
Paris Ind.	'09-10	732	.00	.14	.00	16.94	.00
	'08-09	742	.00	.40	.00	21.70	.00
	'07-08	734	.14	.68	.27	19.35	.00
Pikeville Ind.	'09-10	1185	.00	.08	.00	4.64	.00
	'08-09	1207	.00	.08	.00	7.37	.00
	'07-08	1226	.00	.08	.00	1.96	.08
Pineville Ind.	'09-10	538	.00	.19	.00	6.13	.00
	'08-09	554	.00	.00	.00	5.42	.00
	'07-08	555	.00	.00	.00	8.65	.00
Powell Co.	'09-10	2378	.00	1.64	.00	8.03	.00
	'08-09	2422	.04	.99	.00	8.63	.00
	'07-08	2431	.08	1.73	.00	7.82	.00
Raceland Ind.	'09-10	1043	.00	.58	.00	2.68	1.53
	'08-09	1020	.00	.20	.00	2.94	1.76
	'07-08	1012	.00	.40	.00	2.87	2.27
Robertson Co.	'09-10	356	.00	.00	.00	8.15	.00
	'08-09	386	.00	.26	.00	15.54	.26
	'07-08	388	.52	2.58	.00	15.46	.26
Russell Ind.	'09-10	2189	.00	.41	.00	5.85	.00
	'08-09	2267	.00	.88	.00	5.60	.00
	'07-08	2200	.00	.86	.00	5.18	.00
Russellville Ind.	'09-10	1019	.00	.00	.10	15.31	.00
	'08-09	1020	.00	.00	.20	13.33	.00
	'07-08	1036	.00	.00	.00	11.87	.00
Science Hill Ind.	'09-10	443	.00	.00	.00	.68	.00
	'08-09	412	.00	.00	.00	.24	.00
	'07-08	420	.00	.00	.00	.24	.00
Silver Grove Ind.*	'09-10	206	.00	.00	.00	4.37	.00
	'08-09	229	.00	1.31	.00	9.17	.00
	'07-08	247	.00	1.21	.00	11.34	.00
Somerset Ind.	'09-10	1429	.00	.14	.00	5.81	.00
	'08-09	1430	.00	.21	.00	9.16	.00
	'07-08	1422	.00	1.97	.00	5.13	.00
Southgate Ind.	'09-10	225	.00	.00	.00	11.11	.00
	'08-09	156	.00	.00	.00	11.54	.00
	'07-08	129	.00	.00	.00	6.20	.00

* Includes a regional cooperative program for students with behavior disorders.

L1/B1 – Expulsions with educational services;

L2/B2 – Expulsions without educational services

L3/B3 – Suspensions; B4 – Corporal Punishment

School Districts with Fewer than 2,500 Students
Rate per 100 Students

Table
2

District Name	Year	Total	Law Violations		Board Violations		
			L1,2	L3	B1,2	B3	B4
State Rate for all students	'09-10	644963	.03	.75	.02	9.49	.24
	'08-09	638057	.03	.74	.01	10.60	.25
	'07-08	639719	.03	.78	.03	10.52	.39
Todd Co.	'09-10	1976	.10	.71	.00	5.87	.10
	'08-09	1987	.00	.15	.00	6.24	.05
	'07-08	2017	.00	.20	.00	6.54	.00
Trigg Co.	'09-10	2011	.15	.15	.20	13.28	.00
	'08-09	2027	.00	.05	.15	11.35	.00
	'07-08	2033	.00	.05	.20	14.76	.00
Trimble Co.	'09-10	1467	.20	.27	.00	18.61	.00
	'08-09	1470	.07	.41	.07	17.76	.00
	'07-08	1529	.00	.39	.00	13.41	.00
Union Co.	'09-10	2279	.00	1.36	.00	14.87	.00
	'08-09	2305	.04	2.13	.00	6.25	.00
	'07-08	2322	.00	2.02	.00	5.73	.00
Walton-Verona Ind.	'09-10	1472	.00	.14	.00	6.93	.00
	'08-09	1405	.00	.28	.00	7.33	.00
	'07-08	1345	.00	.59	.00	6.54	.00
Washington Co.	'09-10	1659	.18	2.29	.00	19.59	.00
	'08-09	1688	.00	.77	.00	11.73	.00
	'07-08	1712	.12	.58	.06	9.40	.00
Wayne Co.	'09-10	2418	.00	.25	.00	6.82	.00
	'08-09	2455	.04	.90	.00	9.94	.00
	'07-08	2498	.00	.64	.00	8.93	.60
Webster Co.	'09-10	2133	.19	.61	.09	8.53	.00
	'08-09	2144	.05	.47	.09	10.87	.00
	'07-08	2133	.66	.56	.14	14.49	.00
West Point Ind.	'09-10	97	.00	.00	.00	6.19	2.06
	'08-09	106	.00	.00	.00	18.87	.00
	'07-08	118	.00	.00	.00	23.73	2.54
Williamsburg Ind.	'09-10	735	.00	.41	.00	4.22	2.04
	'08-09	750	.00	.27	.00	7.87	2.00
	'07-08	741	.13	.40	.00	5.94	.81
Williamstown Ind.	'09-10	893	.00	.11	.00	5.38	.00
	'08-09	861	.23	.46	.00	2.90	.00
	'07-08	855	.23	.00	.12	7.84	.00
Wolfe Co.	'09-10	1329	.08	.15	.00	1.43	.00
	'08-09	1266	.39	1.18	.00	2.84	.55
	'07-08	1261	.00	.40	.00	2.85	.95

L1/B1 – Expulsions with educational services
L2/B2 – Expulsions without educational services
L3/B3 – Suspensions
B4 – Corporal Punishment

School Districts with 2,500 to 4,999 Students
Rate per 100 Students

Table
2

District Name	Year	Total	Law Violations		Board Violations		
			L1,2	L3	B1,2	B3	B4
State Rate for all students	'09-10	644963	.03	.75	.02	9.49	.24
	'08-09	638057	.03	.74	.01	10.60	.25
	'07-08	639719	.03	.78	.03	10.52	.39
Allen Co.	'09-10	2928	.00	.48	.00	7.24	.14
	'08-09	2923	.00	.48	.00	8.07	.62
	'07-08	2967	.00	.67	.00	9.23	1.65
Anderson Co.	'09-10	3809	.00	.45	.00	.97	.00
	'08-09	3819	.00	.26	.00	.97	.00
	'07-08	3807	.00	.34	.00	1.92	.00
Ashland Ind.	'09-10	3081	.00	.62	.00	6.75	.00
	'08-09	3074	.00	.46	.00	6.93	.00
	'07-08	3076	.00	.98	.00	6.92	.00
Barren Co.	'09-10	4581	.04	.50	.00	3.75	.00
	'08-09	4446	.00	.43	.00	5.06	.00
	'07-08	4402	.00	.41	.00	7.91	.00
Bell Co.	'09-10	2924	.00	.72	.00	4.38	3.42
	'08-09	2954	.00	.54	.00	5.01	6.87
	'07-08	2987	.00	.37	.00	3.48	8.84
Bourbon Co.	'09-10	2582	.46	3.41	.23	14.21	.00
	'08-09	2577	.16	.47	.08	24.14	.00
	'07-08	2632	.00	1.37	.00	23.29	.00
Bowling Green Ind.	'09-10	3784	.03	.21	.00	8.62	.00
	'08-09	3726	.00	.16	.00	14.30	.00
	'07-08	3614	.00	.14	.00	8.22	.00
Boyd Co.	'09-10	3134	.00	.77	.00	4.24	.00
	'08-09	3187	.00	.53	.00	3.80	.00
	'07-08	3199	.00	1.09	.00	4.44	.00
Boyle Co.	'09-10	2652	.00	.41	.00	8.07	.00
	'08-09	2620	.00	.23	.00	8.28	.00
	'07-08	2635	.00	.23	.00	12.98	.00
Breckinridge Co.	'09-10	2684	.41	.48	.22	3.17	.15
	'08-09	2645	.08	.15	.00	2.00	.11
	'07-08	2607	.12	.73	.15	2.42	.69
Calloway Co.	'09-10	3110	.00	.10	.00	3.99	.00
	'08-09	3041	.00	.26	.00	3.95	.00
	'07-08	3035	.00	.49	.00	2.50	.00
Campbell Co.	'09-10	4732	.06	.13	.08	9.66	.00
	'08-09	4663	.19	.26	.06	7.70	.00
	'07-08	4699	.06	.34	.15	6.13	.00
Carter Co.	'09-10	4685	.06	.94	.00	11.59	.36
	'08-09	4733	.02	.34	.06	10.86	.04
	'07-08	4775	.02	.23	.17	9.78	.02

L1/B1 – Expulsions with educational services
L2/B2 – Expulsions without educational services
L3/B3 – Suspensions
B4 – Corporal Punishment

School Districts with 2,500 to 4,999 Students
Rate per 100 Students

Table
2

District Name	Year	Total	Law Violations		Board Violations		
			L1,2	L3	B1,2	B3	B4
State Rate for all students	'09-10	644963	.03	.75	.02	9.49	.24
	'08-09	638057	.03	.74	.01	10.60	.25
	'07-08	639719	.03	.78	.03	10.52	.39
Clay Co.	'09-10	3441	.00	.00	.00	4.42	.00
	'08-09	3529	.03	.20	.06	2.72	.00
	'07-08	3569	.00	.22	.03	4.54	.00
Corbin Ind.	'09-10	2643	.00	.15	.00	3.33	.00
	'08-09	2595	.00	.04	.00	2.97	.00
	'07-08	2443	.00	.00	.00	3.52	.00
Covington Ind.	'09-10	3569	.17	2.47	.20	24.12	.00
	'08-09	3626	.11	.99	.14	49.06	.00
	'07-08	3721	.03	.81	.16	54.21	.00
Fort Thomas Ind.	'09-10	2523	.00	.28	.00	2.30	.00
	'08-09	2465	.00	.08	.00	5.35	.00
	'07-08	2400	.00	.67	.00	2.83	.00
Grant Co.	'09-10	3759	.00	.93	.00	11.17	.00
	'08-09	3829	.08	.71	.03	15.38	.00
	'07-08	3799	.05	.79	.00	14.87	.00
Graves Co.	'09-10	4593	.00	.67	.00	1.63	.00
	'08-09	4524	.00	.35	.00	1.48	.00
	'07-08	4603	.00	.09	.00	1.24	.00
Grayson Co.	'09-10	4135	.00	.02	.00	1.62	.02
	'08-09	4087	.00	.12	.00	.98	.00
	'07-08	4072	.00	.10	.00	1.03	.64
Greenup Co.	'09-10	2913	.00	.24	.00	11.74	.86
	'08-09	3008	.00	.80	.00	13.86	.86
	'07-08	2992	.00	.70	.00	12.57	1.20
Harlan Co.	'09-10	4047	.00	.15	.00	15.02	1.78
	'08-09	4172	.00	.50	.00	19.08	2.95
	'07-08	4256	.00	.35	.00	22.74	3.36
Harrison Co.	'09-10	3099	.00	.39	.00	9.29	.00
	'08-09	3093	.03	.87	.00	12.42	.00
	'07-08	3117	.06	.93	.10	15.69	.00
Johnson Co.	'09-10	3726	.00	.54	.00	3.46	.13
	'08-09	3700	.00	.49	.00	6.41	.30
	'07-08	3701	.00	.54	.00	6.89	.70
Knox Co.	'09-10	4580	.00	.24	.00	12.95	.00
	'08-09	4614	.00	.37	.00	18.05	.00
	'07-08	4613	.00	.69	.00	17.67	.00
Letcher Co.	'09-10	3153	.03	.57	.00	4.47	.00
	'08-09	3213	.03	1.31	.00	5.57	.00
	'07-08	3228	.00	.19	.00	6.38	.00

L1/B1 – Expulsions with educational services
L2/B2 – Expulsions without educational services
L3/B3 – Suspensions
B4 – Corporal Punishment

School Districts with 2,500 to 4,999 Students
Rate per 100 Students

Table
2

District Name	Year	Total	Law Violations		Board Violations		
			L1,2	L3	B1,2	B3	B4
State Rate for all students	'09-10	644963	.03	.75	.02	9.49	.24
	'08-09	638057	.03	.74	.01	10.60	.25
	'07-08	639719	.03	.78	.03	10.52	.39
Lincoln Co.	'09-10	3979	.00	1.43	.00	4.10	2.06
	'08-09	4005	.02	1.72	.00	8.56	2.52
	'07-08	4072	.00	.86	.02	8.28	2.50
Logan Co.	'09-10	3501	.00	.26	.00	2.40	.00
	'08-09	3522	.00	.48	.00	2.92	.03
	'07-08	3540	.00	.37	.00	2.71	.11
Marion Co.	'09-10	3135	.00	.99	.00	6.67	.00
	'08-09	3137	.00	.29	.00	6.63	.00
	'07-08	3101	.00	.06	.00	7.09	.00
Marshall Co.	'09-10	4672	.00	.75	.00	5.46	.11
	'08-09	4671	.00	.28	.00	5.72	.00
	'07-08	4684	.00	.28	.00	3.80	.04
Mason Co.	'09-10	2731	.04	.59	.00	14.83	.00
	'08-09	2715	.04	.44	.04	14.40	.00
	'07-08	2683	.22	1.57	.00	13.46	.00
McCreary Co.	'09-10	3034	.00	.23	.00	7.12	6.16
	'08-09	3016	.00	.23	.00	11.27	2.69
	'07-08	3101	.00	.19	.00	17.03	11.74
Meade Co.	'09-10	4926	.00	.30	.00	3.84	.00
	'08-09	4834	.00	.70	.00	5.23	.00
	'07-08	4815	.00	.44	.00	4.92	.00
Mercer Co.	'09-10	3082	.00	.39	.00	7.56	.00
	'08-09	3162	.06	1.17	.03	8.54	.00
	'07-08	3174	.00	.69	.00	5.48	.00
Montgomery Co.	'09-10	4509	.00	.04	.00	.00	.02
	'08-09	4477	.00	.31	.00	2.14	.00
	'07-08	4350	.00	.53	.00	4.44	.00
Nelson Co.	'09-10	4677	.02	.43	.00	2.44	.00
	'08-09	4750	.02	.27	.00	2.11	.00
	'07-08	4760	.00	.23	.00	3.36	.00
Ohio Co.	'09-10	3783	.00	.05	.00	.87	.00
	'08-09	3824	.00	.05	.00	.50	.00
	'07-08	3872	.00	.03	.00	.44	.00
Owensboro Ind.	'09-10	3961	.03	.48	.00	9.87	.00
	'08-09	3892	.00	.59	.00	6.53	.00
	'07-08	3848	.08	.18	.00	11.07	.00
Paducah Ind.	'09-10	2659	.00	.00	.00	19.29	.00
	'08-09	2771	.07	.07	.14	23.49	.00
	'07-08	2833	.00	.07	.53	45.25	.00

L1/B1 – Expulsions with educational services
L2/B2 – Expulsions without educational services
L3/B3 – Suspensions
B4 – Corporal Punishment

School Districts with 2,500 to 4,999 Students
Rate per 100 Students

Table
2

District Name	Year	Total	Law Violations		Board Violations		
			L1,2	L3	B1,2	B3	B4
State Rate for all students	'09-10	644963	.03	.75	.02	9.49	.24
	'08-09	638057	.03	.74	.01	10.60	.25
	'07-08	639719	.03	.78	.03	10.52	.39
Pendleton Co.	'09-10	2569	.04	1.75	.00	17.79	.00
	'08-09	2605	.00	.88	.00	22.92	.00
	'07-08	2622	.00	1.22	.00	15.03	.00
Perry Co.	'09-10	4153	.00	.12	.00	7.49	1.40
	'08-09	4206	.00	.12	.00	11.06	.29
	'07-08	4235	.02	.07	.05	11.90	.50
Rockcastle Co.	'09-10	2872	.00	.28	.00	2.89	.07
	'08-09	2872	.00	.35	.00	4.46	.10
	'07-08	2893	.10	.69	.03	4.46	.00
Rowan Co.	'09-10	3115	.00	.87	.00	7.70	.00
	'08-09	3097	.00	.58	.00	11.24	.00
	'07-08	3083	.00	.58	.00	13.98	.00
Russell Co.	'09-10	2898	.00	.24	.00	3.28	4.87
	'08-09	2899	.00	.45	.00	4.10	1.31
	'07-08	2882	.00	.03	.00	3.09	2.71
Simpson Co.	'09-10	2963	.03	.74	.03	6.65	.00
	'08-09	2922	.03	.27	.14	8.80	.00
	'07-08	2898	.00	.35	.21	11.04	.00
Spencer Co.	'09-10	2759	.00	.87	.00	4.10	.00
	'08-09	2697	.00	1.11	.00	5.82	.00
	'07-08	2676	.00	.60	.00	8.33	.00
Taylor Co.	'09-10	2632	.00	1.37	.00	7.94	.00
	'08-09	2645	.00	2.00	.00	4.23	.00
	'07-08	2601	.00	.23	.00	7.42	.00
Whitley Co.	'09-10	4433	.00	1.11	.00	3.20	.20
	'08-09	4456	.00	1.10	.00	5.75	.72
	'07-08	4522	.00	1.13	.00	6.46	2.10
Woodford Co.	'09-10	3993	.00	.63	.00	14.60	.00
	'08-09	3939	.00	.79	.00	16.30	.00
	'07-08	3909	.00	.84	.00	11.18	.03

L1/B1 – Expulsions with educational services
L2/B2 – Expulsions without educational services
L3/B3 – Suspensions
B4 – Corporal Punishment

School Districts with 5,000 to 9,999 Students
Rate per 100 Students

Table
2

District Name	Year	Total	Law Violations		Board Violations		
			L1,2	L3	B1,2	B3	B4
State Rate for all students	'09-10	644963	.03	.75	.02	9.49	.24
	'08-09	638057	.03	.74	.01	10.60	.25
	'07-08	639719	.03	.78	.03	10.52	.39
Christian Co.	'09-10	8734	.05	.39	.01	11.58	.00
	'08-09	8699	.01	.69	.00	13.38	.00
	'07-08	8705	.06	.18	.38	25.59	.00
Clark Co.	'09-10	5338	.02	.36	.00	14.76	.00
	'08-09	5379	.00	.78	.00	15.13	.00
	'07-08	5415	.00	.61	.02	13.54	.06
Floyd Co.	'09-10	6072	.00	.69	.00	7.25	1.32
	'08-09	6131	.02	.82	.00	9.41	1.29
	'07-08	6218	.02	.51	.00	9.86	2.86
Franklin Co.	'09-10	5887	.00	.53	.00	10.48	.00
	'08-09	5893	.00	.92	.00	26.29	.00
	'07-08	5832	.00	2.38	.00	26.44	.00
Henderson Co.	'09-10	6837	.10	1.42	.04	6.86	.00
	'08-09	4890	.33	1.43	.14	7.85	.00
	'07-08	6893	.15	.99	.01	7.30	.00
Hopkins Co.	'09-10	6721	.00	.60	.00	19.37	.04
	'08-09	6847	.00	.67	.00	17.80	.03
	'07-08	6910	.00	1.11	.01	16.27	.04
Jessamine Co.	'09-10	7322	.00	.40	.00	7.24	.00
	'08-09	7303	.00	.16	.01	9.48	.00
	'07-08	7305	.00	.12	.00	9.16	.00
Laurel Co.	'09-10	9121	.01	.67	.00	8.84	.00
	'08-09	9018	.09	.81	.00	6.00	.00
	'07-08	9055	.13	.91	.00	6.52	.00
McCracken Co.	'09-10	6888	.00	.12	.00	4.70	.00
	'08-09	6874	.00	.01	.00	3.80	.00
	'07-08	6840	.00	.00	.00	4.71	.00
Muhlenberg Co.	'09-10	5054	.00	.57	.00	4.04	.00
	'08-09	4961	.00	.58	.00	2.20	.00
	'07-08	5015	.02	.74	.02	3.09	.00
Pike Co.	'09-10	9600	.00	.13	.00	4.77	2.74
	'08-09	5609	.00	.16	.00	6.03	6.83
	'07-08	9553	.00	.17	.00	3.86	4.42
Pulaski Co.	'09-10	7850	.00	.76	.00	4.25	1.13
	'08-09	7869	.00	.64	.00	4.14	1.14
	'07-08	7769	.00	.49	.00	5.47	2.14
Scott Co.	'09-10	7947	.00	.64	.00	10.65	.00
	'08-09	7672	.08	.59	.00	13.09	.00
	'07-08	7469	.01	.56	.00	14.26	.00
Shelby Co.	'09-10	6414	.00	.67	.00	5.19	.00
	'08-09	6303	.00	.56	.02	7.17	.00
	'07-08	6070	.00	1.04	.00	7.40	.00

L1/B1 – Expulsions with educational services;
L2/B2 – Expulsions without educational services
L3/B3 – Suspensions;
B4 – Corporal Punishment

School Districts with 10,000 or More Students
Rate per 100 Students

Table
2

District Name	Year	Total	Law Violations		Board Violations		
			L1,2	L3	B1,2	B3	B4
State Rate for all students	'09-10	644963	.03	.75	.02	9.49	.24
	'08-09	638057	.03	.74	.01	10.60	.25
	'07-08	639719	.03	.78	.03	10.52	.39
Boone Co.	'09-10	18613	.00	.99	.00	8.33	.00
	'08-09	18225	.00	1.35	.00	8.04	.00
	'07-08	17683	.02	1.39	.00	9.36	.00
Bullitt Co.	'09-10	12423	.05	.54	.02	6.50	.00
	'08-09	12376	.21	.81	.01	7.22	.00
	'07-08	12152	.12	.35	.09	6.97	.00
Daviness Co.	'09-10	10676	.04	.38	.03	6.32	.00
	'08-09	10747	.02	.48	.02	4.58	.00
	'07-08	10799	.10	.56	.01	5.79	.00
Fayette Co.	'09-10	35740	.04	.74	.00	15.32	.00
	'08-09	34913	.05	.93	.01	16.64	.00
	'07-08	34189	.03	1.15	.00	17.30	.00
Hardin Co.	'09-10	13944	.03	.95	.03	10.43	.00
	'08-09	13536	.05	.44	.01	14.86	.00
	'07-08	13508	.01	.44	.01	11.99	.00
Jefferson Co.	'09-10	93271	.00	1.66	.00	16.05	.00
	'08-09	92761	.00	1.51	.00	16.05	.00
	'07-08	92056	.00	1.78	.00	12.75	.00
Kenton Co.	'09-10	13828	.01	.62	.00	8.03	.00
	'08-09	13470	.01	.74	.00	8.62	.00
	'07-08	13185	.01	.75	.01	8.07	.00
Madison Co.	'09-10	10661	.01	.38	.00	6.14	.00
	'08-09	10434	.00	.37	.00	5.74	.00
	'07-08	10418	.01	.59	.00	8.81	.00
Oldham Co.	'09-10	11653	.05	1.35	.00	3.11	.00
	'08-09	11594	.02	1.71	.00	3.15	.00
	'07-08	11533	.02	1.23	.00	2.84	.00
Warren Co.	'09-10	13121	.02	.50	.00	4.46	.00
	'08-09	12747	.00	.42	.04	4.34	.00
	'07-08	12575	.02	.37	.05	4.63	.00

L1/B1 – Expulsions with educational services
L2/B2 – Expulsions without educational services
L3/B3 – Suspensions
B4 – Corporal Punishment

1. Expulsion with educational services
2. Expulsion without educational services
3. Suspension
4. Corporal punishment

White Students: 2007-2010 Rate of Disciplinary Consequences for Law and Board Violations

Table
3

School Districts with Fewer than 2,500 Students
Rate per 100 Students

L = Law Violations

B = Board Violations

District Name	Year	Total	White	Law Violations		Board Violations		
				L1,2	L3	B1,2	B3	B4
State Rate	'09-10	644963	532343	.03	.62	.02	7.52	.29
	'08-09	638057	529634	.03	.61	.01	8.51	.29
	'07-08	639719	535701	.03	.66	.02	8.61	.46
Adair Co.	'09-10	2489	2319	.00	.17	.00	14.40	.00
	'08-09	2532	2359	.17	.51	.00	25.90	.00
	'07-08	2553	2362	.08	.47	.00	23.84	.00
Augusta Ind.	'09-10	291	276	.00	.00	.00	24.28	.00
	'08-09	313	296	.00	.00	.00	21.62	.00
	'07-08	292	278	.00	.00	.00	10.79	.00
Ballard Co.	'09-10	1346	1249	.08	.08	.00	2.08	.00
	'08-09	1344	1260	.79	.40	.08	1.11	.00
	'07-08	1346	1267	.32	.00	.00	2.45	.00
Barbourville Ind.	'09-10	612	591	.00	1.18	.00	8.63	.00
	'08-09	615	594	.00	.17	.00	3.03	.00
	'07-08	626	607	.00	.16	.00	3.13	.00
Bardstown Ind.	'09-10	2330	1704	.00	.06	.00	7.45	.00
	'08-09	2310	1691	.00	.12	.00	13.84	.00
	'07-08	2236	1636	.00	.12	.00	10.76	.00
Bath Co.	'09-10	1987	1918	.16	.31	.26	4.28	.10
	'08-09	1952	1890	.37	.42	.00	5.56	.53
	'07-08	1983	1914	.10	.47	.00	10.87	1.10
Beechwood Ind.	'09-10	1100	1054	.00	3.70	.00	1.71	.00
	'08-09	1079	1038	.00	.10	.00	2.60	.00
	'07-08	1043	998	.00	.40	.00	4.41	.00
Berea Ind.	'09-10	1061	951	.00	.84	.00	11.88	.00
	'08-09	1050	950	.00	.84	.00	14.32	.00
	'07-08	1062	966	.00	1.45	.00	10.25	.00
Breathitt Co.	'09-10	2126	2093	.00	.10	.00	2.01	.05
	'08-09	2120	2090	.00	.05	.00	4.31	.19
	'07-08	2126	2088	.00	.00	.00	10.82	1.01
Butler Co.	'09-10	2087	1995	.00	.50	.00	5.51	.95
	'08-09	2068	1979	.00	.25	.00	7.63	1.36
	'07-08	2049	1970	.00	.36	.00	6.60	1.47
Caldwell Co.	'09-10	1964	1777	.00	.06	.00	11.14	1.24
	'08-09	1981	1803	.06	1.05	.00	23.90	2.05
	'07-08	1950	1788	.22	.78	.00	17.39	.95

L1/B1 – Expulsions with educational services;
 L2/B2 – Expulsions without educational services
 L3/B3 – Suspensions;
 B4 – Corporal Punishment

White Students: Rate of Disciplinary Consequences for Law and Board Violations

School Districts with Fewer than 2,500 Students

Rate per 100 Students

Table

3

Law Violations Board Violations

District Name	Year	Total	White	L1,2	L3	B1,2	B3	B4
State Rate	'09-10	644963	532343	.03	.62	.02	7.52	.29
	'08-09	638057	529634	.03	.61	.01	8.51	.29
	'07-08	639719	535701	.03	.66	.02	8.61	.46
Campbellsville Ind.	'09-10	1071	816	.00	.00	.00	9.93	.00
	'08-09	1084	830	.00	2.17	.00	12.53	.00
	'07-08	1107	858	.12	1.40	.00	9.56	.00
Carlisle Co.	'09-10	787	758	.00	.13	.00	1.98	.00
	'08-09	778	752	.00	.27	.13	1.99	.00
	'07-08	766	739	.00	1.08	.00	3.79	.00
Carroll Co.	'09-10	1865	1626	.06	.92	.00	9.84	.00
	'08-09	1875	1663	.00	.36	.00	12.09	.00
	'07-08	1849	1665	.36	.60	.06	6.91	.00
Casey Co.	'09-10	2271	2180	.00	.41	.05	9.63	.00
	'08-09	2318	2234	.04	.40	.00	8.33	.00
	'07-08	2357	2269	.04	.53	.00	6.35	.00
Caverna Ind.	'09-10	737	598	.00	.00	.00	12.37	.00
	'08-09	714	569	.00	.18	.00	8.79	.00
	'07-08	714	561	.00	.53	.00	16.40	.00
Clinton Co.	'09-10	1698	1623	.00	.25	.12	9.30	4.37
	'08-09	1669	1605	.00	.31	.00	4.11	2.80
	'07-08	1637	1571	.00	.57	.06	4.26	2.29
Crittenden Co.	'09-10	1285	1238	.08	.08	.08	2.50	.57
	'08-09	1292	1246	.00	.72	.00	3.53	1.44
	'07-08	1247	1209	.25	.50	.17	3.89	.74
Cumberland Co.	'09-10	1015	945	.00	.11	.00	17.35	.00
	'08-09	996	939	.00	.21	.00	16.72	.00
	'07-08	1039	982	.00	.31	.00	22.61	.00
Danville Ind.	'09-10	1719	1125	.18	.27	.09	10.04	.00
	'08-09	1708	1110	.18	.09	.27	10.72	.00
	'07-08	1744	1153	.09	.00	.78	8.50	.00
Dayton Ind.	'09-10	880	846	.00	.12	.00	18.68	.00
	'08-09	912	870	.00	.23	.00	13.22	.00
	'07-08	930	906	.00	.00	.00	5.19	.00
East Bernstadt Ind.	'09-10	512	484	.00	.00	.00	.83	.00
	'08-09	502	479	.00	.00	.00	3.55	.00
	'07-08	514	494	.00	.00	.00	1.21	.00
Edmonson Co.	'09-10	1946	1880	.05	.21	.00	2.45	.00
	'08-09	1934	1866	.05	.32	.00	2.73	.00
	'07-08	2017	1942	.31	.41	.10	5.36	.00
Elizabethtown Ind.	'09-10	2238	1675	.12	.24	.18	13.49	.00
	'08-09	2210	1654	.00	.06	.00	9.98	.00
	'07-08	2207	1672	.00	.36	.00	9.39	.00

L1/B1 – Expulsions with educational services

L2/B2 – Expulsions without educational services

L3/B3 – Suspensions

B4 – Corporal Punishment

White Students: Rate of Disciplinary Consequences for Law and Board Violations
School Districts with Fewer than 2,500 Students
Rate per 100 Students

Table
3

				Law Violations		Board Violations		
District Name	Year	Total	White	L1,2	L3	B1,2	B3	B4
State Rate	'09-10	644963	532343	.03	.62	.02	7.52	.29
	'08-09	638057	529634	.03	.61	.01	8.51	.29
	'07-08	639719	535701	.03	.66	.02	8.61	.46
Eminence Ind.	'09-10	608	440	.00	.23	.00	11.82	.00
	'08-09	639	466	.00	.00	.00	7.73	.00
	'07-08	615	478	.00	.00	.00	4.81	.00
Erlanger-Elsmere Ind.	'09-10	2211	1670	.48	.66	.12	13.47	.00
	'08-09	2339	1773	.34	.51	.06	13.93	.00
	'07-08	2316	1794	.33	.06	.11	13.27	.00
Estill Co.	'09-10	2426	2396	.00	.67	.00	12.31	.00
	'08-09	2390	2361	.00	.42	.00	9.02	.00
	'07-08	2428	2400	.00	.38	.00	12.08	.00
Fairview Ind.	'09-10	809	783	.00	.13	.00	7.79	3.58
	'08-09	770	753	.00	.00	.00	5.31	2.92
	'07-08	771	760	.00	.13	.00	8.55	4.87
Fleming Co.	'09-10	2344	2207	.00	.05	.00	8.74	3.17
	'08-09	2310	2191	.00	.27	.00	12.00	.00
	'07-08	2359	2253	.00	.22	.00	11.14	1.60
Frankfort Ind.	'09-10	763	548	.00	.18	.00	13.14	.00
	'08-09	763	553	.00	.90	.00	22.06	.00
	'07-08	817	590	.00	2.20	.00	15.42	.00
Fulton Co.	'09-10	522	376	.00	.00	.00	4.26	.27
	'08-09	570	410	.00	.24	.00	5.37	.00
	'07-08	604	429	.00	.00	.00	10.26	4.20
Fulton Ind.	'09-10	394	188	.00	.00	.00	31.38	1.60
	'08-09	411	189	.00	.00	.00	17.46	3.70
	'07-08	440	190	.00	.53	.00	7.37	1.05
Gallatin Co.	'09-10	1555	1393	.00	.79	.00	22.18	.00
	'08-09	1543	1400	.00	.29	.00	17.93	.00
	'07-08	1550	1417	.00	.35	.00	23.71	.00
Garrard Co.	'09-10	2492	2324	.22	.82	.04	16.39	.00
	'08-09	2487	2312	.26	1.30	.09	16.26	.00
	'07-08	2475	2294	.22	1.05	.26	26.81	.00
Glasgow Ind.	'09-10	1939	1496	.00	.00	.00	4.21	.00
	'08-09	1934	1499	.00	.20	.00	4.27	.00
	'07-08	1964	1542	.00	.13	.00	5.71	.00
Green Co.	'09-10	1690	1584	.00	.44	.00	4.29	.00
	'08-09	1689	1605	.00	.06	.00	4.80	.00
	'07-08	1661	1588	.00	.50	.00	4.97	.00
Hancock Co.	'09-10	1613	1548	.00	.26	.00	3.49	.00
	'08-09	1633	1572	.00	.57	.00	3.05	.00
	'07-08	1612	1559	.06	.38	.00	2.12	.00

L1/B1 – Expulsions with educational services
L2/B2 – Expulsions without educational services
L3/B3 – Suspensions
B4 – Corporal Punishment

White Students: Rate of Disciplinary Consequences for Law and Board Violations
School Districts with Fewer than 2,500 Students
Rate per 100 Students

Table
3

District Name	Year	Total	White	Law Violations		Board Violations		
				L1,2	L3	B1,2	B3	B4
State Rate	'09-10	644963	532343	.03	.62	.02	7.52	.29
	'08-09	638057	529634	.03	.61	.01	8.51	.29
	'07-08	639719	535701	.03	.66	.02	8.61	.46
Harlan Ind.	'09-10	816	759	.13	.92	.00	7.11	.00
	'08-09	834	771	.00	.00	.00	5.84	.00
	'07-08	848	792	.00	.00	.00	5.30	.00
Hart Co.	'09-10	2266	2139	.05	.42	.00	4.21	.00
	'08-09	2282	2154	.00	.32	.00	8.08	.09
	'07-08	2335	2197	.00	.50	.05	9.74	.09
Hazard Ind.	'09-10	926	806	.00	.12	.00	3.97	1.86
	'08-09	912	792	.00	.25	.00	5.68	.88
	'07-08	933	817	.00	1.22	.00	7.10	.86
Henry Co.	'09-10	2167	2045	.10	1.47	.00	4.94	.00
	'08-09	2143	2015	.05	.69	.00	7.25	.00
	'07-08	2094	1988	.05	1.36	.00	6.99	.00
Hickman Co.	'09-10	742	627	.00	.00	.16	3.35	.00
	'08-09	743	627	.00	.00	.00	3.51	.16
	'07-08	732	627	.00	.00	.32	3.35	.00
Knott Co.	'09-10	2409	2366	.00	.30	.00	12.60	.25
	'08-09	2455	2422	.00	.50	.00	14.49	.25
	'07-08	2383	2354	.00	.68	.00	12.32	.04
LaRue Co.	'09-10	2337	2099	.14	1.19	.00	10.43	.00
	'08-09	2374	2138	.09	.37	.00	8.84	.00
	'07-08	2380	2165	.09	.74	.00	10.21	.00
Lawrence Co.	'09-10	2385	2354	.00	.08	.00	9.13	.17
	'08-09	2343	2323	.00	.17	.00	8.82	.77
	'07-08	2383	2365	.08	.55	.04	6.98	.21
Lyon Co.	'09-10	870	804	.00	.12	.00	3.61	.00
	'08-09	909	847	.00	.00	.00	1.30	.00
	'07-08	926	869	.00	.12	.00	15.65	.00
Martin Co.	'09-10	2103	2084	.05	.43	.00	4.85	1.25
	'08-09	2151	2140	.28	.28	.00	7.15	.56
	'07-08	2155	2146	.00	.79	.05	8.43	1.03
Mayfield Ind.	'09-10	1437	737	.00	.68	.00	3.39	.00
	'08-09	1468	767	.00	.26	.00	5.22	.13
	'07-08	1433	801	.00	.12	.00	6.87	.37
McLean Co.	'09-10	1610	1549	.00	.39	.06	5.55	.00
	'08-09	1614	1564	.00	.26	.06	8.76	.00
	'07-08	1614	1573	.00	.19	.06	5.15	.00
Menifee Co.	'09-10	1129	1045	.00	1.05	.00	6.70	.00
	'08-09	1142	1060	.00	.66	.00	8.96	.00
	'07-08	1114	1053	.09	.19	.00	9.69	.00

L1/B1 – Expulsions with educational services
L2/B2 – Expulsions without educational services
L3/B3 – Suspensions
B4 – Corporal Punishment

White Students: Rate of Disciplinary Consequences for Law and Board Violations
School Districts with Fewer than 2,500 Students
Rate per 100 Students

Table
3

District Name	Year	Total	White	Law Violations		Board Violations		
				L1,2	L3	B1,2	B3	B4
State Rate	'09-10	644963	532343	.03	.62	.02	7.52	.29
	'08-09	638057	529634	.03	.61	.01	8.51	.29
	'07-08	639719	535701	.03	.66	.02	8.61	.46
Metcalfe Co.	'09-10	1627	1587	.00	.50	.06	7.56	.00
	'08-09	1640	1598	.13	.69	.06	16.83	.00
	'07-08	1711	1666	.00	.78	.00	8.40	.00
Middlesboro Ind.	'09-10	1461	1329	.00	.30	.00	10.61	.00
	'08-09	1519	1383	.00	.00	.00	4.34	.00
	'07-08	1509	1373	.00	.07	.00	3.28	.00
Monroe Co.	'09-10	1906	1786	.06	.73	.06	4.48	.22
	'08-09	1951	1817	.00	.33	.00	2.97	.00
	'07-08	1933	1795	.00	.28	.00	6.63	.22
Monticello Ind.	'09-10	832	713	.14	.98	.00	23.42	6.03
	'08-09	808	706	.14	.57	.28	11.47	4.11
	'07-08	794	705	.00	.00	.00	9.50	4.40
Morgan Co.	'09-10	2051	2016	.00	.40	.00	6.85	.15
	'08-09	2084	2051	.00	.59	.00	9.12	1.51
	'07-08	2108	2077	.00	1.01	.00	7.99	1.54
Murray Ind.	'09-10	1371	1130	.00	.27	.00	2.83	.00
	'08-09	1425	1160	.00	.00	.00	5.52	.00
	'07-08	1422	1176	.00	.00	.00	8.25	.00
Newport Ind.	'09-10	1863	1397	.00	.57	.29	28.70	.07
	'08-09	1851	1402	.00	.07	.00	25.68	.00
	'07-08	1896	1449	.07	.00	.00	23.95	.00
Owen Co.	'09-10	1850	1766	.23	.45	.51	11.55	.00
	'08-09	1818	1744	.34	.63	.29	18.29	.00
	'07-08	1851	1778	.22	.22	.06	13.22	.00
Paintsville Ind.	'09-10	792	754	.00	.00	.00	3.05	.00
	'08-09	803	748	.00	.00	.00	2.41	.00
	'07-08	781	727	.00	.14	.00	6.88	.00
Paris Ind.	'09-10	732	436	.00	.00	.00	12.16	.00
	'08-09	742	447	.00	.22	.00	19.02	.00
	'07-08	734	461	.00	.22	.22	19.31	.00
Pikeville Ind.	'09-10	1185	1091	.00	.09	.00	5.04	.00
	'08-09	1207	1115	.00	.09	.00	6.73	.00
	'07-08	1226	1143	.00	.09	.00	1.75	.09
Powell Co.	'09-10	2378	2341	.00	1.58	.00	8.07	.00
	'08-09	2422	2392	.04	1.00	.00	8.53	.00
	'07-08	2431	2396	.08	1.75	.00	7.76	.00

L1/B1 – Expulsions with educational services
L2/B2 – Expulsions without educational services
L3/B3 – Suspensions
B4 – Corporal Punishment

White Students: Rate of Disciplinary Consequences for Law and Board Violations Table
 School Districts with Fewer than 2,500 Students 3
 Rate per 100 Students

District Name	Year	Total	White	Law Violations		Board Violations		
				L1,2	L3	B1,2	B3	B4
State Rate	'09-10	644963	532343	.03	.62	.02	7.52	.29
	'08-09	638057	529634	.03	.61	.01	8.51	.29
	'07-08	639719	535701	.03	.66	.02	8.61	.46
Raceland Ind.	'09-10	1043	1026	.00	.58	.00	2.73	1.56
	'08-09	1020	1003	.00	.20	.00	2.99	1.79
	'07-08	1012	995	.00	.40	.00	2.91	2.31
Russell Ind.	'09-10	2189	2071	.00	.43	.00	5.99	.00
	'08-09	2267	2159	.00	.93	.00	5.79	.00
	'07-08	2200	2101	.00	.86	.00	5.00	.00
Russellville Ind.	'09-10	1019	668	.00	.00	.00	9.43	.00
	'08-09	1020	660	.00	.00	.00	7.58	.00
	'07-08	1036	696	.00	.00	.00	6.75	.00
Somerset Ind.	'09-10	1429	1238	.00	.16	.00	5.41	.00
	'08-09	1430	1243	.00	.24	.00	9.41	.00
	'07-08	1422	1235	.00	1.94	.00	4.62	.00
Southgate Ind.	'09-10	225	165	.00	.00	.00	7.88	.00
	'08-09	156	137	.00	.00	.00	11.68	.00
	'07-08	129	121	.00	.00	.00	6.61	.00
Todd Co.	'09-10	1976	1671	.06	.48	.00	5.45	.12
	'08-09	1987	1700	.00	.12	.00	5.41	.06
	'07-08	2017	1712	.00	.18	.00	6.13	.00
Trigg Co.	'09-10	2011	1682	.18	.18	.18	11.06	.00
	'08-09	2027	1704	.00	.06	.06	10.09	.00
	'07-08	2033	1717	.00	.06	.23	13.40	.00
Union Co.	'09-10	2279	1878	.00	1.28	.00	13.53	.00
	'08-09	2305	1899	.05	2.05	.00	5.69	.00
	'07-08	2322	1900	.00	1.63	.00	4.95	.00
Walton-Verona Ind.	'09-10	1472	1425	.00	.14	.00	6.32	.00
	'08-09	1405	1361	.00	.29	.00	6.91	.00
	'07-08	1345	1301	.00	.61	.00	6.38	.00
Washington Co.	'09-10	1659	1382	.22	2.32	.00	15.27	.00
	'08-09	1688	1426	.00	.63	.00	9.54	.00
	'07-08	1712	1451	.14	.55	.07	7.58	.00
Wayne Co.	'09-10	2418	2310	.00	.22	.00	6.71	.00
	'08-09	2455	2346	.04	.81	.00	9.85	.00
	'07-08	2498	2399	.00	.58	.00	8.75	.63
Webster Co.	'09-10	2133	1895	.21	.69	.11	8.34	.00
	'08-09	2144	1931	.05	.52	.05	10.62	.00
	'07-08	2133	1940	.67	.62	.15	14.28	.00
Williamsburg Ind.	'09-10	735	690	.00	.43	.00	4.49	1.88
	'08-09	750	711	.00	.14	.00	8.02	1.83
	'07-08	741	706	.14	.42	.00	6.09	.85

L1/B1 – Expulsions with educational services
 L2/B2 – Expulsions without educational services
 L3/B3 – Suspensions
 B4 – Corporal Punishment

White Students: Rate of Disciplinary Consequences for Law and Board Violations
School Districts with 2,500 to 4,999 Students
Rate per 100 Students

Table
3

				Law Violations		Board Violations		
District Name	Year	Total	White	L1,2	L3	B1,2	B3	B4
State Rate	'09-10	644963	532343	.03	.62	.02	7.52	.29
	'08-09	638057	529634	.03	.61	.01	8.51	.29
	'07-08	639719	535701	.03	.66	.02	8.61	.46
Allen Co.	'09-10	2928	2824	.00	.50	.00	7.33	.14
	'08-09	2923	2824	.00	.50	.00	8.14	.64
	'07-08	2967	2871	.00	.70	.00	9.06	1.71
Anderson Co.	'09-10	3809	3563	.00	.45	.00	1.01	.00
	'08-09	3819	3635	.00	.25	.00	.99	.00
	'07-08	3807	3624	.00	.36	.00	1.90	.00
Ashland Ind.	'09-10	3081	2783	.00	.68	.00	6.76	.00
	'08-09	3074	2815	.00	.36	.00	6.82	.00
	'07-08	3076	2816	.00	.99	.00	6.57	.00
Barren Co.	'09-10	4581	4387	.02	.50	.00	3.53	.00
	'08-09	4446	4294	.00	.37	.00	4.66	.00
	'07-08	4402	4266	.00	.40	.00	7.52	.00
Bourbon Co.	'09-10	2582	2252	.53	3.51	.27	13.94	.00
	'08-09	2577	2271	.13	.44	.09	23.69	.00
	'07-08	2632	2350	.00	1.32	.00	23.02	.00
Bowling Green Ind.	'09-10	3784	2448	.00	.16	.00	5.15	.00
	'08-09	3726	2412	.00	.12	.00	8.58	.00
	'07-08	3614	2335	.00	.09	.00	6.47	.00
Boyd Co.	'09-10	3134	3036	.00	.79	.00	4.25	.00
	'08-09	3187	3082	.00	.55	.00	3.73	.00
	'07-08	3199	3091	.00	1.10	.00	4.53	.00
Boyle Co.	'09-10	2652	2523	.00	.44	.00	8.01	.00
	'08-09	2620	2510	.00	.20	.00	8.53	.00
	'07-08	2635	2509	.00	.20	.00	12.44	.00
Breckinridge Co.	'09-10	2684	2534	.43	.51	.24	3.24	.16
	'08-09	2645	2521	.08	.12	.00	1.75	.12
	'07-08	2607	2490	.12	.72	.12	2.09	.56
Calloway Co.	'09-10	3110	2893	.00	.07	.00	3.84	.00
	'08-09	3041	2864	.00	.24	.00	3.77	.00
	'07-08	3035	2834	.00	.53	.00	2.26	.00
Campbell Co.	'09-10	4732	4494	.00	.07	.09	8.74	.00
	'08-09	4663	4445	.20	.27	.07	7.38	.00
	'07-08	4699	4463	.07	.31	.16	5.92	.00
Carter Co.	'09-10	4685	4602	.07	.93	.00	11.65	.37
	'08-09	4733	4669	.02	.34	.06	10.73	.04
	'07-08	4775	4710	.02	.23	.17	9.58	.02

L1/B1 – Expulsions with educational services
L2/B2 – Expulsions without educational services
L3/B3 – Suspensions
B4 – Corporal Punishment

White Students: Rate of Disciplinary Consequences for Law and Board Violations
School Districts with 2,500 to 4,999 Students
Rate per 100 Students

Table
3

				Law Violations		Board Violations		
District Name	Year	Total	White	L1,2	L3	B1,2	B3	B4
State Rate	'09-10	644963	532343	.03	.62	.02	7.52	.29
	'08-09	638057	529634	.03	.61	.01	8.51	.29
	'07-08	639719	535701	.03	.66	.02	8.61	.46
Clay Co.	'09-10	3441	3370	.00	.00	.00	4.51	.00
	'08-09	3529	3464	.03	.20	.06	2.77	.00
	'07-08	3569	3514	.00	.23	.03	4.61	.00
Covington Ind.	'09-10	3569	1986	.05	2.01	.00	18.93	.00
	'08-09	3626	2156	.09	.83	.00	47.50	.00
	'07-08	3721	2249	.00	.89	.00	50.47	.00
Fort Thomas Ind.	'09-10	2523	2398	.00	.25	.00	2.09	.00
	'08-09	2465	2366	.00	.08	.00	4.78	.00
	'07-08	2400	2322	.00	.69	.00	2.71	.00
Grant Co.	'09-10	3759	3609	.00	.94	.00	11.14	.00
	'08-09	3829	3692	.08	.65	.03	15.49	.00
	'07-08	3799	3674	.05	.71	.00	15.02	.00
Graves Co.	'09-10	4593	4200	.00	.64	.00	1.57	.00
	'08-09	4524	4202	.00	.38	.00	1.48	.00
	'07-08	4603	4264	.00	.09	.00	1.01	.00
Grayson Co.	'09-10	4135	4022	.00	.02	.00	1.64	.02
	'08-09	4087	3977	.00	.13	.00	1.01	.00
	'07-08	4072	3972	.00	.05	.00	.93	.65
Greenup Co.	'09-10	2913	2846	.00	.25	.00	11.67	.88
	'08-09	3008	2945	.00	.78	.00	13.51	.88
	'07-08	2992	2932	.00	.68	.00	12.48	1.23
Harlan Co.	'09-10	4047	3904	.00	.15	.00	14.91	1.74
	'08-09	4172	4029	.00	.42	.00	18.27	2.90
	'07-08	4256	4131	.00	.34	.00	22.46	3.39
Harrison Co.	'09-10	3099	2899	.00	.34	.00	8.66	.00
	'08-09	3093	2908	.03	.83	.00	11.69	.00
	'07-08	3117	2942	.07	.85	.10	15.53	.00
Johnson Co.	'09-10	3726	3697	.00	.51	.00	3.49	.14
	'08-09	3700	3676	.00	.49	.00	6.34	.30
	'07-08	3701	3672	.00	.54	.00	6.84	.65
Knox Co.	'09-10	4580	4474	.00	.25	.00	13.08	.00
	'08-09	4614	4507	.00	.38	.00	18.24	.00
	'07-08	4613	4524	.00	.64	.00	17.35	.00
Letcher Co.	'09-10	3153	3113	.03	.58	.00	4.50	.00
	'08-09	3213	3176	.03	1.32	.00	5.57	.00
	'07-08	3228	3197	.00	.19	.00	6.35	.00

L1/B1 – Expulsions with educational services
L2/B2 – Expulsions without educational services
L3/B3 – Suspensions
B4 – Corporal Punishment

White Students: Rate of Disciplinary Consequences for Law and Board Violations
School Districts with 2,500 to 4,999 Students
Rate per 100 Students

Table
3

District Name	Year	Total	White	Law Violations		Board Violations		
				L1,2	L3	B1,2	B3	B4
State Rate	'09-10	644963	532343	.03	.62	.02	7.52	.29
	'08-09	638057	529634	.03	.61	.01	8.51	.29
	'07-08	639719	535701	.03	.66	.02	8.61	.46
Lincoln Co.	'09-10	3979	3757	.00	1.41	.00	4.18	2.00
	'08-09	4005	3776	.03	1.56	.00	8.24	2.38
	'07-08	4072	3861	.00	.88	.03	8.24	2.62
Logan Co.	'09-10	3501	3328	.00	.27	.00	2.34	.00
	'08-09	3522	3380	.00	.44	.00	2.78	.03
	'07-08	3540	3380	.00	.36	.00	2.66	.12
Marion Co.	'09-10	3135	2800	.00	.96	.00	6.61	.00
	'08-09	3137	2794	.00	.29	.00	6.48	.00
	'07-08	3101	2762	.00	.07	.00	6.55	.00
Mason Co.	'09-10	2731	2350	.04	.55	.00	14.55	.00
	'08-09	2715	2348	.04	.51	.04	14.52	.00
	'07-08	2683	2321	.26	1.64	.00	13.18	.00
McCreary Co.	'09-10	3034	2943	.00	.24	.00	7.31	6.32
	'08-09	3016	2910	.00	.24	.00	11.44	2.75
	'07-08	3101	2994	.00	.20	.00	17.20	11.92
Meade Co.	'09-10	4926	4641	.00	.28	.00	3.77	.00
	'08-09	4834	4561	.00	.70	.00	5.28	.00
	'07-08	4815	4544	.00	.44	.00	4.86	.00
Mercer Co.	'09-10	3082	2695	.00	.37	.00	8.01	.00
	'08-09	3162	2801	.07	1.21	.04	8.03	.00
	'07-08	3174	2833	.00	.71	.00	5.58	.00
Montgomery Co.	'09-10	4509	4200	.00	.05	.00	.00	.02
	'08-09	4477	4185	.00	.33	.00	2.20	.00
	'07-08	4350	4081	.00	.44	.00	4.51	.00
Nelson Co.	'09-10	4677	4456	.02	.40	.00	2.49	.00
	'08-09	4750	4543	.02	.29	.00	2.09	.00
	'07-08	4760	4586	.00	.24	.00	3.31	.00
Ohio Co.	'09-10	3783	3571	.00	.06	.00	.92	.00
	'08-09	3824	3630	.00	.06	.00	.52	.00
	'07-08	3872	3684	.00	.03	.00	.43	.00
Owensboro Ind.	'09-10	3961	2813	.04	.43	.00	7.68	.00
	'08-09	3892	2829	.00	.39	.00	5.02	.00
	'07-08	3848	2819	.07	.18	.00	9.37	.00
Paducah Ind.	'09-10	2659	997	.00	.00	.00	10.83	.00
	'08-09	2771	1044	.10	.00	.00	11.88	.00
	'07-08	2833	1079	.00	.00	.00	20.20	.00

L1/B1 – Expulsions with educational services
L2/B2 – Expulsions without educational services
L3/B3 – Suspensions
B4 – Corporal Punishment

White Students: Rate of Disciplinary Consequences for Law and Board Violations
School Districts with 2,500 to 4,999 Students
Rate per 100 Students

Table
3

District Name	Year	Total	White	Law Violations		Board Violations		
				L1,2	L3	B1,2	B3	B4
State Rate	'09-10	644963	532343	.03	.62	.02	7.52	.29
	'08-09	638057	529634	.03	.61	.01	8.51	.29
	'07-08	639719	535701	.03	.66	.02	8.61	.46
Pendleton Co.	'09-10	2569	2503	.04	1.80	.00	17.98	.00
	'08-09	2605	2546	.00	.90	.00	23.33	.00
	'07-08	2622	2566	.00	1.25	.00	15.20	.00
Perry Co.	'09-10	4153	4085	.00	.10	.00	7.37	1.42
	'08-09	4206	4132	.00	.12	.00	11.13	.29
	'07-08	4235	4165	.02	.07	.05	11.86	.50
Rowan Co.	'09-10	3115	2971	.00	.88	.00	7.78	.00
	'08-09	3097	2953	.00	.54	.00	11.51	.00
	'07-08	3083	2953	.00	.58	.00	14.05	.00
Russell Co.	'09-10	2898	2786	.00	.25	.00	3.16	4.99
	'08-09	2899	2784	.00	.40	.00	4.09	1.26
	'07-08	2882	2783	.00	.04	.00	3.09	2.80
Simpson Co.	'09-10	2963	2463	.04	.77	.04	6.01	.00
	'08-09	2922	2411	.04	.29	.12	8.50	.00
	'07-08	2898	2413	.00	.29	.21	9.78	.00
Spencer Co.	'09-10	2759	2618	.00	.92	.00	4.16	.00
	'08-09	2697	2569	.00	1.09	.00	5.80	.00
	'07-08	2676	2565	.00	.62	.00	8.30	.00
Taylor Co.	'09-10	2632	2498	.00	1.32	.00	7.93	.00
	'08-09	2645	2512	.00	2.03	.00	4.02	.00
	'07-08	2601	2481	.00	.24	.00	7.09	.00
Woodford Co.	'09-10	3993	3269	.00	.55	.00	13.95	.00
	'08-09	3939	3269	.00	.70	.00	15.02	.00
	'07-08	3909	3256	.00	.86	.00	10.87	.03

White Students: Rate of Disciplinary Consequences for Law and Board Violations
School Districts with 5,000 to 9,999 Students
Rate per 100 Students

Table
3

District Name	Year	Total	White	Law Violations		Board Violations		
				L1,2	L3	B1,2	B3	B4
State Rate	'09-10	644963	532343	.03	.62	.02	7.52	.29
	'08-09	638057	529634	.03	.61	.01	8.51	.29
	'07-08	639719	535701	.03	.66	.02	8.61	.46
Christian Co.	'09-10	8734	5128	.02	.35	.02	6.22	.00
	'08-09	8699	5108	.00	.35	.00	9.10	.00
	'07-08	8705	5116	.04	.22	.16	14.37	.00

L1/B1 – Expulsions with educational services;
L2/B2 – Expulsions without educational services
L3/B3 – Suspensions;
B4 – Corporal Punishment

White Students: Rate of Disciplinary Consequences for Law and Board Violations
School Districts with 5,000 to 9,999 Students
Rate per 100 Students

Table
3

District Name	Year	Total	White	Law Violations		Board Violations		
				L1,2	L3	B1,2	B3	B4
State Rate	'09-10	644963	532343	.03	.62	.02	7.52	.29
	'08-09	638057	529634	.03	.61	.01	8.51	.29
	'07-08	639719	535701	.03	.66	.02	8.61	.46
Clark Co.	'09-10	5338	4719	.00	.36	.00	14.71	.00
	'08-09	5379	4803	.00	.85	.00	14.72	.00
	'07-08	5415	4852	.00	.60	.02	13.03	.06
Floyd Co.	'09-10	6072	6011	.00	.65	.00	6.94	1.31
	'08-09	6131	6086	.02	.81	.00	9.35	1.30
	'07-08	6218	6166	.02	.50	.00	9.67	2.87
Franklin Co.	'09-10	5887	4783	.00	.36	.00	8.17	.00
	'08-09	5893	4828	.00	.83	.00	23.76	.00
	'07-08	5832	4836	.00	2.21	.00	24.23	.00
Henderson Co.	'09-10	6837	5797	.09	1.31	.00	5.61	.00
	'08-09	6759	5774	.21	.87	.09	4.76	.00
	'07-08	6893	5960	.13	.81	.02	6.66	.00
Hopkins Co.	'09-10	6721	5691	.00	.65	.00	17.38	.05
	'08-09	6847	5797	.00	.66	.00	16.59	.02
	'07-08	6910	5892	.00	1.02	.00	14.90	.05
Jessamine Co.	'09-10	7322	6558	.00	.43	.00	7.37	.00
	'08-09	7303	6591	.00	.14	.02	9.15	.00
	'07-08	7305	6647	.00	.14	.00	9.12	.00
Laurel Co.	'09-10	9121	8814	.01	.69	.00	8.85	.00
	'08-09	9018	8769	.08	.81	.00	6.03	.00
	'07-08	9055	8804	.14	.91	.00	6.57	.00
McCracken Co.	'09-10	6888	6292	.00	.11	.00	3.85	.00
	'08-09	6874	6330	.00	.02	.00	3.49	.00
	'07-08	6840	6322	.00	.00	.00	4.32	.00
Muhlenberg Co.	'09-10	5054	4670	.00	.56	.00	4.11	.00
	'08-09	4961	4624	.00	.61	.00	2.08	.00
	'07-08	5015	4683	.02	.77	.02	3.12	.00
Pike Co.	'09-10	9600	9486	.00	.13	.00	4.79	2.76
	'08-09	5609	5537	.00	.16	.00	6.03	6.65
	'07-08	9553	9444	.00	.17	.00	3.85	4.45
Pulaski Co.	'09-10	7850	7530	.00	.78	.00	4.16	1.06
	'08-09	7869	7573	.00	.63	.00	4.24	1.16
	'07-08	7769	7517	.00	.44	.00	5.44	2.05
Scott Co.	'09-10	7947	6807	.00	.53	.00	9.67	.00
	'08-09	7672	6681	.06	.57	.00	11.93	.00
	'07-08	7469	6564	.00	.62	.00	13.68	.00
Shelby Co.	'09-10	6414	4692	.00	.51	.00	4.33	.00
	'08-09	6303	4675	.00	.47	.00	5.95	.00
	'07-08	6070	4490	.00	1.02	.00	6.12	.00

L1/B1 – Expulsions with educational services;
L2/B2 – Expulsions without educational services
L3/B3 – Suspensions;
B4 – Corporal Punishment

White Students: Rate of Disciplinary Consequences for Law and Board Violations
School Districts with 10,000 or More Students
Rate per 100 Students

Table
3

Law Violations Board Violations								
District Name	Year	Total	White	L1,2	L3	B1,2	B3	B4
State Rate	'09-10	644963	532343	.03	.62	.02	7.52	.29
	'08-09	638057	529634	.03	.61	.01	8.51	.29
	'07-08	639719	535701	.03	.66	.02	8.61	.46
Boone Co.	'09-10	18613	16384	.00	.95	.00	7.79	.00
	'08-09	18225	16126	.00	1.34	.00	7.75	.00
	'07-08	17683	15838	.02	1.33	.00	8.71	.00
Bullitt Co.	'09-10	12423	11946	.05	.54	.03	6.45	.00
	'08-09	12376	11907	.22	.83	.01	7.05	.00
	'07-08	12152	11750	.11	.37	.09	6.87	.00
Daviness Co.	'09-10	10676	9691	.04	.39	.03	5.77	.00
	'08-09	10747	9805	.02	.48	.01	3.99	.00
	'07-08	10799	9962	.10	.56	.01	5.32	.00
Fayette Co.	'09-10	35740	21016	.03	.44	.00	9.27	.00
	'08-09	34913	20867	.04	.66	.00	9.76	.00
	'07-08	34189	20804	.04	1.02	.00	10.65	.00
Hardin Co.	'09-10	13944	10175	.04	.83	.01	9.12	.00
	'08-09	13536	10042	.04	.32	.01	11.63	.00
	'07-08	13508	10052	.02	.45	.01	9.26	.00
Jefferson Co.	'09-10	93271	48609	.00	1.26	.00	9.54	.00
	'08-09	92761	48814	.00	1.12	.00	9.35	.00
	'07-08	92056	49787	.00	1.36	.00	7.08	.00
Kenton Co.	'09-10	13828	12704	.02	.61	.00	7.61	.00
	'08-09	13470	12500	.00	.74	.00	8.41	.00
	'07-08	13185	12348	.01	.74	.01	7.77	.00
Madison Co.	'09-10	10661	9531	.01	.34	.00	5.45	.00
	'08-09	10434	9330	.00	.34	.00	5.02	.00
	'07-08	10418	9325	.01	.58	.00	7.69	.00
Oldham Co.	'09-10	11653	10418	.04	1.18	.00	2.64	.00
	'08-09	11594	10441	.02	1.65	.00	2.95	.00
	'07-08	11533	10461	.02	1.19	.00	2.50	.00
Warren Co.	'09-10	13121	10317	.03	.56	.00	3.88	.00
	'08-09	12747	10260	.00	.42	.04	3.72	.00
	'07-08	12575	10250	.01	.39	.06	3.99	.00

L1/B1 – Expulsions with educational services
L2/B2 – Expulsions without educational services
L3/B3 – Suspensions
B4 – Corporal Punishment

1. Expulsion with educational services
2. Expulsion without educational services
3. Suspension
4. Corporal punishment

**Black Students:
2007-2010 Rate of Disciplinary Consequences
for Law and Board Violations**

**Table
4**

School Districts with Fewer than 2,500 Students
Rate per 100 Students

**L = Law Violations
B = Board Violations**

District Name	Year	Total	Black	Law Violations		Board Violations		
				L1,2	L3	B1,2	B3	B4
State Rate	'09-10	644963	68563	.03	1.78	.03	25.84	.05
	'08-09	638057	67987	.04	1.79	.04	27.60	.06
	'07-08	639719	67885	.02	1.88	.07	26.40	.04
Adair Co.	'09-10	2489	64	3.13	3.13	.00	28.13	.00
	'08-09	2532	82	.00	.00	.00	31.71	.00
	'07-08	2553	106	.00	.94	.00	17.92	.00
Augusta Ind.	'09-10	291	10	.00	.00	.00	70.00	.00
	'08-09	313	11	.00	.00	.00	18.18	.00
	'07-08	292	11	.00	.00	.00	36.36	.00
Ballard Co.	'09-10	1346	57	.00	.00	.00	1.75	.00
	'08-09	1344	49	.00	.00	.00	.00	.00
	'07-08	1346	57	.00	.00	.00	3.51	.00
Barbourville Ind.	'09-10	612	10	.00	.00	.00	.00	.00
	'08-09	615	**	**	**	**	**	**
	'07-08	626	**	**	**	**	**	**
Bardstown Ind.	'09-10	2330	449	.00	.00	.00	7.57	.00
	'08-09	2310	450	.00	.44	.00	27.56	.00
	'07-08	2236	450	.00	.00	.00	12.89	.00
Bath Co.	'09-10	1987	29	.00	.00	.00	6.90	.00
	'08-09	1952	31	.00	.00	.00	3.23	.00
	'07-08	1983	37	.00	.00	.00	37.84	.00
Beechwood Ind.	'09-10	1100	19	.00	5.26	.00	5.26	.00
	'08-09	1079	12	.00	.00	.00	16.67	.00
	'07-08	1043	12	.00	.00	.00	8.33	.00
Berea Ind.	'09-10	1061	39	.00	.00	.00	25.64	.00
	'08-09	1050	36	.00	11.11	.00	44.44	.00
	'07-08	1062	41	.00	.00	.00	34.15	.00
Breathitt Co.	'09-10	2126	24	.00	.00	.00	.00	.00
	'08-09	2120	22	.00	.00	.00	4.55	.00
	'07-08	2126	31	.00	.00	.00	3.23	.00
Butler Co.	'09-10	2087	25	.00	.00	.00	.00	.00
	'08-09	2068	30	.00	.00	.00	.00	.00
	'07-08	2049	30	.00	.00	.00	3.33	.00
Caldwell Co.	'09-10	1964	127	.00	.00	.00	22.83	.00
	'08-09	1981	119	.00	.00	.00	45.38	.84
	'07-08	1950	120	.00	.00	.00	53.33	.00

**Deleted for privacy reasons.

L1/B1 – Expulsions with educational services;

L2/B2 – Expulsions without educational services

L3/B3 – Suspensions;

B4 – Corporal Punishment

Black Students: Rate of Disciplinary Consequences for Law and Board Violations School Districts
with Fewer than 2,500 Students
Rate per 100 Students

Table
4

Law Violations Board Violations

District Name	Year	Total	Black	L1,2	L3	B1,2	B3	B4
State Rate	'09-10	644963	68563	.03	1.78	.03	25.84	.05
	'08-09	638057	67987	.04	1.79	.04	27.60	.06
	'07-08	639719	67885	.02	1.88	.07	26.40	.04
Campbellsville Ind.	'09-10	1071	144	.00	.69	.00	9.03	.00
	'08-09	1084	147	.00	4.76	.00	6.12	.00
	'07-08	1107	162	.00	.62	.00	8.02	.00
Carlisle Co.	'09-10	787	13	.00	.00	.00	.00	.00
	'08-09	778	12	.00	.00	.00	58.33	.00
	'07-08	766	12	.00	.00	.00	.00	.00
Carroll Co.	'09-10	1865	33	.00	.00	.00	12.12	.00
	'08-09	1875	34	.00	.00	.00	17.65	.00
	'07-08	1849	32	.00	.00	.00	6.25	.00
Casey Co.	'09-10	2271	17	.00	.00	5.88	5.88	.00
	'08-09	2318	14	.00	.00	.00	42.86	.00
	'07-08	2357	20	.00	5.00	.00	20.00	.00
Caverna Ind.	'09-10	737	84	.00	.00	.00	11.90	.00
	'08-09	714	94	.00	1.06	.00	17.02	.00
	'07-08	714	106	.00	.00	.00	19.81	.00
Clinton Co.	'09-10	1698	22	.00	.00	4.55	.00	.00
	'08-09	1669	13	.00	.00	.00	.00	.00
	'07-08	1637	18	.00	.00	.00	.00	.00
Crittenden Co.	'09-10	1285	13	.00	.00	.00	.00	.00
	'08-09	1292	11	.00	9.09	.00	.00	.00
	'07-08	1247	12	.00	.00	.00	8.33	.00
Cumberland Co.	'09-10	1015	27	.00	.00	.00	29.63	.00
	'08-09	996	21	.00	.00	.00	61.90	.00
	'07-08	1039	20	.00	.00	.00	70.00	.00
Danville Ind.	'09-10	1719	335	.00	.90	.00	16.42	.00
	'08-09	1708	343	.87	1.17	.00	21.57	.00
	'07-08	1744	334	.30	.00	.60	18.56	.00
Dayton Ind.	'09-10	880	14	.00	.00	.00	21.43	.00
	'08-09	912	15	.00	.00	.00	13.33	.00
	'07-08	930	16	.00	.00	.00	18.75	.00
East Bernstadt Ind.	'09-10	512	19	.00	.00	.00	.00	.00
	'08-09	502	16	.00	.00	.00	.00	.00
	'07-08	514	17	.00	.00	.00	.00	.00
Edmonson Co.	'09-10	1946	36	.00	.00	.00	.00	.00
	'08-09	1934	35	.00	.00	.00	.00	.00
	'07-08	2017	40	.00	.00	.00	.00	.00
Elizabethtown Ind.	'09-10	2238	313	.32	.32	.00	24.60	.00
	'08-09	2210	336	.00	.60	.60	47.02	.00
	'07-08	2207	322	.00	.31	.31	28.26	.00

L1/B1 – Expulsions with educational services;
L2/B2 – Expulsions without educational services
L3/B3 – Suspensions;
B4 – Corporal Punishment

Black Students: Rate of Disciplinary Consequences for Law and Board Violations School Districts
with Fewer than 2,500 Students
Rate per 100 Students

Table
4

				Law Violations		Board Violations		
District Name	Year	Total	Black	L1,2	L3	B1,2	B3	B4
State Rate	'09-10	644963	68563	.03	1.78	.03	25.84	.05
	'08-09	638057	67987	.04	1.79	.04	27.60	.06
	'07-08	639719	67885	.02	1.88	.07	26.40	.04
Eminence Ind.	'09-10	608	70	.00	.00	.00	14.29	.00
	'08-09	639	88	.00	.00	.00	12.50	.00
	'07-08	615	72	.00	.00	.00	.00	.00
Erlanger-Elsmere Ind.	'09-10	2211	216	.46	.93	.46	35.65	.00
	'08-09	2339	265	.00	.75	.38	40.00	.00
	'07-08	2316	260	.38	.38	.00	30.77	.00
Estill Co.	'09-10	2426	11	.00	.00	.00	90.91	.00
	'08-09	2390	16	.00	.00	.00	.00	.00
	'07-08	2428	15	.00	.00	.00	46.67	.00
Fairview Ind.	'09-10	809	15	.00	.00	.00	13.33	6.67
	'08-09	770	**	**	**	**	**	**
	'07-08	771	**	**	**	**	**	**
Fleming Co.	'09-10	2344	51	.00	.00	.00	5.88	1.96
	'08-09	2310	49	.00	.00	.00	2.04	.00
	'07-08	2359	45	.00	.00	.00	.00	.00
Frankfort Ind.	'09-10	763	157	.64	1.91	.00	8.28	.00
	'08-09	763	161	.00	2.48	.00	38.51	.00
	'07-08	817	177	.00	.56	.00	19.21	.00
Fulton Co.	'09-10	522	137	.00	.00	.00	3.65	1.46
	'08-09	570	150	.00	.67	.00	6.00	.00
	'07-08	604	167	.00	.00	.00	14.37	2.99
Fulton Ind.	'09-10	394	174	.00	.57	.00	46.55	.00
	'08-09	411	197	.00	1.52	.00	36.55	1.02
	'07-08	440	222	.00	1.35	.00	20.27	2.25
Gallatin Co.	'09-10	1555	13	.00	.00	.00	46.15	.00
	'08-09	1543	16	.00	.00	.00	43.75	.00
	'07-08	1550	11	.00	.00	.00	181.82	.00
Garrard Co.	'09-10	2492	72	.00	2.78	.00	25.00	.00
	'08-09	2487	77	.00	.00	.00	41.56	.00
	'07-08	2475	79	.00	3.80	.00	54.43	.00
Glasgow Ind.	'09-10	1939	265	.00	.00	.00	12.45	.00
	'08-09	1934	258	.00	.00	.00	10.08	.00
	'07-08	1964	251	.00	2.79	.00	16.33	.00
Green Co.	'09-10	1690	38	.00	.00	.00	2.63	.00
	'08-09	1689	33	.00	.00	.00	3.03	.00
	'07-08	1661	26	.00	.00	.00	7.69	.00
Hancock Co.	'09-10	1613	19	.00	.00	.00	.00	.00
	'08-09	1633	20	.00	.00	.00	.00	.00
	'07-08	1612	18	.00	.00	.00	.00	.00

**Deleted for privacy reasons.

L1/B1 – Expulsions with educational services;

L2/B2 – Expulsions without educational services

L3/B3 – Suspensions;

B4 – Corporal Punishment

Black Students: Rate of Disciplinary Consequences for Law and Board Violations School Districts
with Fewer than 2,500 Students
Rate per 100 Students

Table
4

District Name	Year	Total	Black	Law Violations		Board Violations		
				L1,2	L3	B1,2	B3	B4
State Rate	'09-10	644963	68563	.03	1.78	.03	25.84	.05
	'08-09	638057	67987	.04	1.79	.04	27.60	.06
	'07-08	639719	67885	.02	1.88	.07	26.40	.04
Harlan Ind.	'09-10	816	35	.00	.00	.00	25.71	.00
	'08-09	834	36	.00	.00	.00	8.33	.00
	'07-08	848	34	.00	.00	.00	5.88	.00
Hart Co.	'09-10	2266	66	.00	1.52	.00	12.12	.00
	'08-09	2282	70	.00	.00	.00	7.14	.00
	'07-08	2335	82	.00	.00	.00	20.73	.00
Hazard Ind.	'09-10	926	97	.00	.00	.00	6.19	5.15
	'08-09	912	92	.00	.00	.00	14.13	.00
	'07-08	933	86	.00	1.16	.00	12.79	1.16
Henry Co.	'09-10	2167	41	.00	.00	.00	12.20	.00
	'08-09	2143	42	2.38	7.14	.00	7.14	.00
	'07-08	2094	42	.00	2.38	.00	9.52	.00
Hickman Co.	'09-10	742	81	.00	.00	1.23	9.88	.00
	'08-09	743	82	.00	.00	3.66	17.07	.00
	'07-08	732	75	.00	.00	2.67	6.67	.00
Knott Co.	'09-10	2409	32	.00	.00	.00	3.13	.00
	'08-09	2455	27	.00	.00	.00	7.41	.00
	'07-08	2383	26	.00	.00	.00	.00	.00
LaRue Co.	'09-10	2337	102	.00	.98	.00	19.61	.00
	'08-09	2374	112	.00	.00	.00	25.00	.00
	'07-08	2380	103	.00	.97	.00	6.80	.00
Lawrence Co.	'09-10	2385	14	.00	.00	.00	.00	.00
	'08-09	2343	**	**	**	**	**	**
	'07-08	2383	10	.00	.00	.00	.00	.00
Lyon Co.	'09-10	870	35	.00	.00	.00	2.86	.00
	'08-09	909	38	.00	.00	.00	.00	.00
	'07-08	926	36	.00	.00	.00	19.44	.00
Martin Co.	'09-10	2103	13	.00	.00	.00	7.69	.00
	'08-09	2151	**	**	**	**	**	**
	'07-08	2155	**	**	**	**	**	**
Mayfield Ind.	'09-10	1437	270	.00	.37	.00	19.26	.00
	'08-09	1468	288	.00	.00	.00	20.83	.35
	'07-08	1433	277	.00	.36	.00	16.61	.36
McLean Co.	'09-10	1610	21	.00	.00	.00	.00	.00
	'08-09	1614	17	.00	.00	.00	5.88	.00
	'07-08	1614	13	.00	.00	.00	.00	.00
Menifee Co.	'09-10	1129	60	.00	.00	.00	.00	.00
	'08-09	1142	62	.00	.00	.00	.00	.00
	'07-08	1114	47	.00	.00	.00	.00	.00

**Deleted for privacy reasons.

L1/B1 – Expulsions with educational services;

L2/B2 – Expulsions without educational services

L3/B3 – Suspensions;

B4 – Corporal Punishment

Black Students: Rate of Disciplinary Consequences for Law and Board Violations School Districts
with Fewer than 2,500 Students
Rate per 100 Students

Table
4

District Name	Year	Total	Black	Law Violations		Board Violations		
				L1,2	L3	B1,2	B3	B4
State Rate	'09-10	644963	68563	.03	1.78	.03	25.84	.05
	'08-09	638057	67987	.04	1.79	.04	27.60	.06
	'07-08	639719	67885	.02	1.88	.07	26.40	.04
Metcalf Co.	'09-10	1627	15	.00	.00	.00	.00	.00
	'08-09	1640	16	.00	.00	.00	81.25	.00
	'07-08	1711	20	.00	.00	.00	10.00	.00
Middlesboro Ind.	'09-10	1461	75	.00	1.33	.00	32.00	.00
	'08-09	1519	80	.00	.00	.00	23.75	.00
	'07-08	1509	84	.00	.00	.00	4.76	.00
Monroe Co.	'09-10	1906	49	.00	6.12	.00	4.08	.00
	'08-09	1951	54	.00	1.85	.00	9.26	.00
	'07-08	1933	64	.00	.00	.00	25.00	.00
Monticello Ind.	'09-10	832	28	.00	7.14	.00	82.14	32.14
	'08-09	808	29	.00	.00	.00	27.59	.00
	'07-08	794	25	.00	.00	.00	12.00	8.00
Morgan Co.	'09-10	2051	14	.00	.00	.00	.00	.00
	'08-09	2084	14	.00	.00	.00	7.14	.00
	'07-08	2108	15	.00	.00	.00	.00	.00
Murray Ind.	'09-10	1371	139	.00	.00	.00	7.19	.00
	'08-09	1425	151	.00	.00	.00	9.27	.00
	'07-08	1422	161	.00	.62	.00	13.66	.00
Newport Ind.	'09-10	1863	228	.00	.00	.44	42.98	.00
	'08-09	1851	231	.00	.00	.00	37.66	.00
	'07-08	1896	241	.00	.00	.00	35.27	.00
Owen Co.	'09-10	1850	18	.00	.00	.00	33.33	.00
	'08-09	1818	17	.00	.00	.00	17.65	.00
	'07-08	1851	18	.00	.00	.00	16.67	.00
Paintsville Ind.	'09-10	792	26	.00	.00	.00	.00	.00
	'08-09	803	47	.00	.00	.00	2.13	.00
	'07-08	781	44	.00	.00	.00	.00	.00
Paris Ind.	'09-10	732	182	.00	.00	.00	33.52	.00
	'08-09	742	196	.00	.51	.00	30.10	.00
	'07-08	734	200	.50	2.00	.50	24.00	.00
Pikeville Ind.	'09-10	1185	31	.00	.00	.00	.00	.00
	'08-09	1207	31	.00	.00	.00	9.68	.00
	'07-08	1226	31	.00	.00	.00	3.23	.00
Powell Co.	'09-10	2378	13	.00	.00	.00	7.69	.00
	'08-09	2422	11	.00	.00	.00	36.36	.00
	'07-08	2431	14	.00	.00	.00	28.57	.00

L1/B1 – Expulsions with educational services
L2/B2 – Expulsions without educational services
L3/B3 – Suspensions
B4 – Corporal Punishment

Black Students: Rate of Disciplinary Consequences for Law and Board Violations

School Districts with Fewer than 2,500 Students

Rate per 100 Students

Table
4

District Name	Year	Total	Black	Law Violations		Board Violations		
				L1,2	L3	B1,2	B3	B4
State Rate	'09-10	644963	68563	.03	1.78	.03	25.84	.05
	'08-09	638057	67987	.04	1.79	.04	27.60	.06
	'07-08	639719	67885	.02	1.88	.07	26.40	.04
Raceland Ind.	'09-10	1043	11	.00	.00	.00	.00	.00
	'08-09	1020	**	**	**	**	**	**
	'07-08	1012	**	**	**	**	**	**
Russell Ind.	'09-10	2189	24	.00	.00	.00	8.33	.00
	'08-09	2267	14	.00	.00	.00	.00	.00
	'07-08	2200	16	.00	6.25	.00	25.00	.00
Russellville Ind.	'09-10	1019	284	.00	.00	.35	28.17	.00
	'08-09	1020	296	.00	.00	.34	24.66	.00
	'07-08	1036	275	.00	.00	.00	25.45	.00
Somerset Ind.	'09-10	1429	97	.00	.00	.00	14.43	.00
	'08-09	1430	105	.00	.00	.00	13.33	.00
	'07-08	1422	109	.00	3.67	.00	13.76	.00
Southgate Ind.	'09-10	225	48	.00	.00	.00	20.83	.00
	'08-09	156	**	**	**	**	**	**
	'07-08	129	**	**	**	**	**	**
Todd Co.	'09-10	1976	211	.00	1.90	.00	10.90	.00
	'08-09	1987	208	.00	.00	.00	12.02	.00
	'07-08	2017	214	.00	.47	.00	9.81	.00
Trigg Co.	'09-10	2011	229	.00	.00	.44	29.26	.00
	'08-09	2027	231	.00	.00	.43	18.61	.00
	'07-08	2033	236	.00	.00	.00	23.73	.00
Union Co.	'09-10	2279	345	.00	2.03	.00	23.19	.00
	'08-09	2305	359	.00	2.79	.00	10.03	.00
	'07-08	2322	372	.00	4.03	.00	10.22	.00
Walton-Verona Ind.	'09-10	1472	15	.00	.00	.00	46.67	.00
	'08-09	1405	14	.00	.00	.00	57.14	.00
	'07-08	1345	20	.00	.00	.00	20.00	.00
Washington Co.	'09-10	1659	189	.00	3.17	.00	55.03	.00
	'08-09	1688	185	.00	2.16	.00	29.73	.00
	'07-08	1712	185	.00	1.08	.00	17.84	.00
Wayne Co.	'09-10	2418	59	.00	.00	.00	15.25	.00
	'08-09	2455	68	.00	.00	.00	14.71	.00
	'07-08	2498	57	.00	1.75	.00	17.54	.00
Webster Co.	'09-10	2133	78	.00	.00	.00	24.36	.00
	'08-09	2144	80	.00	.00	1.25	27.50	.00
	'07-08	2133	87	1.15	.00	.00	34.48	.00
Williamsburg Ind.	'09-10	735	27	.00	.00	.00	.00	7.41
	'08-09	750	25	.00	4.00	.00	4.00	8.00
	'07-08	741	21	.00	.00	.00	4.76	.00

**Deleted for privacy reasons.

L1/B1 – Expulsions with educational services;

L2/B2 – Expulsions without educational services

L3/B3 – Suspensions;

B4 – Corporal Punishment

Black Students: Rate of Disciplinary Consequences for Law and Board Violations
School Districts with 2,500 to 4,999 Students
Rate per 100 Students

Table
4

		Law Violations				Board Violations		
District Name	Year	Total	Black	L1,2	L3	B1,2	B3	B4
State Rate	'09-10	644963	68563	.03	1.78	.03	25.84	.05
	'08-09	638057	67987	.04	1.79	.04	27.60	.06
	'07-08	639719	67885	.02	1.88	.07	26.40	.04
Allen Co.	'09-10	2928	29	.00	.00	.00	3.45	.00
	'08-09	2923	32	.00	.00	.00	.00	.00
	'07-08	2967	34	.00	.00	.00	20.59	.00
Anderson Co.	'09-10	3809	75	.00	1.33	.00	.00	.00
	'08-09	3819	77	.00	1.30	.00	.00	.00
	'07-08	3807	82	.00	.00	.00	3.66	.00
Ashland Ind.	'09-10	3081	147	.00	.00	.00	10.88	.00
	'08-09	3074	142	.00	2.82	.00	14.08	.00
	'07-08	3076	149	.00	1.34	.00	16.78	.00
Barren Co.	'09-10	4581	45	.00	.00	.00	31.11	.00
	'08-09	4446	44	.00	4.55	.00	36.36	.00
	'07-08	4402	38	.00	.00	.00	52.63	.00
Bourbon Co.	'09-10	2582	99	.00	9.09	.00	24.24	.00
	'08-09	2577	98	.00	1.02	.00	42.86	.00
	'07-08	2632	101	.00	3.96	.00	30.69	.00
Bowling Green Ind.	'09-10	3784	759	.13	.53	.00	22.53	.00
	'08-09	3726	740	.00	.41	.00	34.19	.00
	'07-08	3614	728	.00	.27	.00	15.80	.00
Boyd Co.	'09-10	3134	30	.00	.00	.00	10.00	.00
	'08-09	3187	55	.00	.00	.00	9.09	.00
	'07-08	3199	61	.00	1.64	.00	1.64	.00
Boyle Co.	'09-10	2652	49	.00	.00	.00	12.24	.00
	'08-09	2620	27	.00	3.70	.00	.00	.00
	'07-08	2635	32	.00	.00	.00	37.50	.00
Breckinridge Co.	'09-10	2684	69	.00	.00	.00	4.35	.00
	'08-09	2645	63	.00	1.59	.00	4.76	.00
	'07-08	2607	66	.00	1.52	1.52	10.61	.00
Calloway Co.	'09-10	3110	67	.00	.00	.00	4.48	.00
	'08-09	3041	46	.00	2.17	.00	15.22	.00
	'07-08	3035	56	.00	.00	.00	8.93	.00
Campbell Co.	'09-10	4732	61	1.64	1.64	.00	65.57	.00
	'08-09	4663	72	.00	.00	.00	23.61	.00
	'07-08	4699	87	.00	1.15	.00	16.09	.00
Carter Co.	'09-10	4685	21	.00	4.76	.00	4.76	.00
	'08-09	4733	14	.00	.00	.00	21.43	.00
	'07-08	4775	24	.00	.00	.00	45.83	.00

L1/B1 – Expulsions with educational services
L2/B2 – Expulsions without educational services
L3/B3 – Suspensions
B4 – Corporal Punishment

Black Students: Rate of Disciplinary Consequences for Law and Board Violations
School Districts with 2,500 to 4,999 Students
Rate per 100 Students

Table
4

District Name	Year	Total	Black	Law Violations		Board Violations		
				L1,2	L3	B1,2	B3	B4
State Rate	'09-10	644963	68563	.03	1.78	.03	25.84	.05
	'08-09	638057	67987	.04	1.79	.04	27.60	.06
	'07-08	639719	67885	.02	1.88	.07	26.40	.04
Clay Co.	'09-10	3441	36	.00	.00	.00	.00	.00
	'08-09	3529	34	.00	.00	.00	.00	.00
	'07-08	3569	33	.00	.00	.00	.00	.00
Covington Ind.	'09-10	3569	1119	.45	3.66	.63	35.66	.00
	'08-09	3626	1060	.19	1.04	.47	60.75	.00
	'07-08	3721	1094	.09	.73	.55	65.17	.00
Fort Thomas Ind.	'09-10	2523	17	.00	5.88	.00	11.76	.00
	'08-09	2465	12	.00	.00	.00	66.67	.00
	'07-08	2400	**	**	**	**	**	**
Grant Co.	'09-10	3759	30	.00	.00	.00	36.67	.00
	'08-09	3829	26	.00	.00	.00	23.08	.00
	'07-08	3799	14	.00	.00	.00	14.29	.00
Graves Co.	'09-10	4593	92	.00	1.09	.00	3.26	.00
	'08-09	4524	85	.00	.00	.00	1.18	.00
	'07-08	4603	107	.00	.00	.00	7.48	.00
Grayson Co.	'09-10	4135	32	.00	.00	.00	3.13	.00
	'08-09	4087	30	.00	.00	.00	.00	.00
	'07-08	4072	30	.00	6.67	.00	6.67	.00
Greenup Co.	'09-10	2913	28	.00	.00	.00	14.29	.00
	'08-09	3008	26	.00	.00	.00	.00	.00
	'07-08	2992	27	.00	3.70	.00	29.63	.00
Harlan Co.	'09-10	4047	107	.00	.00	.00	23.36	3.74
	'08-09	4172	107	.00	3.74	.00	54.21	5.61
	'07-08	4256	101	.00	.99	.00	35.64	1.98
Harrison Co.	'09-10	3099	85	.00	.00	.00	25.88	.00
	'08-09	3093	81	.00	1.23	.00	30.86	.00
	'07-08	3117	90	.00	3.33	.00	26.67	.00
Johnson Co.	'09-10	3726	10	.00	10.00	.00	.00	.00
	'08-09	3700	**	**	**	**	**	**
	'07-08	3701	**	**	**	**	**	**
Knox Co.	'09-10	4580	70	.00	.00	.00	11.43	.00
	'08-09	4614	66	.00	.00	.00	13.64	.00
	'07-08	4613	65	.00	4.62	.00	29.23	.00
Letcher Co.	'09-10	3153	13	.00	.00	.00	.00	.00
	'08-09	3213	**	**	**	**	**	**
	'07-08	3228	**	**	**	**	**	**

**Deleted for privacy reasons.

L1/B1 – Expulsions with educational services;

L2/B2 – Expulsions without educational services

L3/B3 – Suspensions;

B4 – Corporal Punishment

Black Students: Rate of Disciplinary Consequences for Law and Board Violations
School Districts with 2,500 to 4,999 Students
Rate per 100 Students

Table
4

Law Violations				Board Violations				
District Name	Year	Total	Black	L1,2	L3	B1,2	B3	B4
State Rate	'09-10	644963	68563	.03	1.78	.03	25.84	.05
	'08-09	638057	67987	.04	1.79	.04	27.60	.06
	'07-08	639719	67885	.02	1.88	.07	26.40	.04
Lincoln Co.	'09-10	3979	95	.00	4.21	.00	3.16	1.05
	'08-09	4005	114	.00	7.89	.00	26.32	7.02
	'07-08	4072	100	.00	1.00	.00	16.00	.00
Logan Co.	'09-10	3501	118	.00	.00	.00	3.39	.00
	'08-09	3522	102	.00	1.96	.00	6.86	.00
	'07-08	3540	107	.00	.93	.00	5.61	.00
Marion Co.	'09-10	3135	232	.00	.00	.00	7.33	.00
	'08-09	3137	234	.00	.43	.00	9.40	.00
	'07-08	3101	233	.00	.00	.00	15.02	.00
Mason Co.	'09-10	2731	220	.00	.91	.00	18.64	.00
	'08-09	2715	226	.00	.00	.00	15.49	.00
	'07-08	2683	239	.00	1.26	.00	17.57	.00
McCreary Co.	'09-10	3034	57	.00	.00	.00	1.75	1.75
	'08-09	3016	86	.00	.00	.00	6.98	.00
	'07-08	3101	81	.00	.00	.00	12.35	.00
Meade Co.	'09-10	4926	87	.00	.00	.00	8.05	.00
	'08-09	4834	97	.00	2.06	.00	5.15	.00
	'07-08	4815	91	.00	1.10	.00	7.69	.00
Mercer Co.	'09-10	3082	116	.00	.86	.00	6.03	.00
	'08-09	3162	128	.00	.00	.00	21.09	.00
	'07-08	3174	138	.00	.72	.00	7.97	.00
Montgomery Co.	'09-10	4509	117	.00	.00	.00	.00	.00
	'08-09	4477	109	.00	.00	.00	3.67	.00
	'07-08	4350	101	.00	4.95	.00	5.94	.00
Nelson Co.	'09-10	4677	95	.00	2.11	.00	2.11	.00
	'08-09	4750	98	.00	.00	.00	5.10	.00
	'07-08	4760	83	.00	.00	.00	7.23	.00
Ohio Co.	'09-10	3783	23	.00	.00	.00	.00	.00
	'08-09	3824	30	.00	.00	.00	.00	.00
	'07-08	3872	33	.00	.00	.00	3.03	.00
Owensboro Ind.	'09-10	3961	640	.00	.78	.00	19.06	.00
	'08-09	3892	648	.00	1.85	.00	10.34	.00
	'07-08	3848	656	.15	.30	.00	19.21	.00
Paducah Ind.	'09-10	2659	1287	.00	.00	.00	27.04	.00
	'08-09	2771	1379	.00	.07	.29	35.32	.00
	'07-08	2833	1431	.00	.14	.91	66.67	.00

L1/B1 – Expulsions with educational services
L2/B2 – Expulsions without educational services
L3/B3 – Suspensions
B4 – Corporal Punishment

Black Students: Rate of Disciplinary Consequences for Law and Board Violations
School Districts with 2,500 to 4,999 Students
Rate per 100 Students

Table
4

District Name	Year	Total	Black	Law Violations		Board Violations		
				L1,2	L3	B1,2	B3	B4
State Rate	'09-10	644963	68563	.03	1.78	.03	25.84	.05
	'08-09	638057	67987	.04	1.79	.04	27.60	.06
	'07-08	639719	67885	.02	1.88	.07	26.40	.04
Pendleton Co.	'09-10	2569	30	.00	.00	.00	.00	.00
	'08-09	2605	23	.00	.00	.00	.00	.00
	'07-08	2622	26	.00	.00	.00	3.85	.00
Perry Co.	'09-10	4153	38	.00	2.63	.00	7.89	.00
	'08-09	4206	42	.00	.00	.00	9.52	.00
	'07-08	4235	39	.00	.00	.00	20.51	.00
Rowan Co.	'09-10	3115	67	.00	1.49	.00	4.48	.00
	'08-09	3097	50	.00	2.00	.00	6.00	.00
	'07-08	3083	57	.00	.00	.00	12.28	.00
Russell Co.	'09-10	2898	39	.00	.00	.00	10.26	5.13
	'08-09	2899	27	.00	.00	.00	18.52	11.11
	'07-08	2882	24	.00	.00	.00	8.33	.00
Simpson Co.	'09-10	2963	305	.00	.98	.00	10.49	.00
	'08-09	2922	321	.00	.31	.31	14.64	.00
	'07-08	2898	323	.00	.62	.00	20.12	.00
Spencer Co.	'09-10	2759	59	.00	.00	.00	3.39	.00
	'08-09	2697	51	.00	1.96	.00	7.84	.00
	'07-08	2676	48	.00	.00	.00	8.33	.00
Taylor Co.	'09-10	2632	52	.00	3.85	.00	15.38	.00
	'08-09	2645	52	.00	1.92	.00	11.54	.00
	'07-08	2601	46	.00	.00	.00	30.43	.00
Woodford Co.	'09-10	3993	203	.00	2.46	.00	36.95	.00
	'08-09	3939	189	.00	2.12	.00	41.80	.00
	'07-08	3909	213	.00	.00	.00	13.15	.00

Black Students: Rate of Disciplinary Consequences for Law and Board Violations
School Districts with 5,000 to 9,999 Students
Rate per 100 Students

District Name	Year	Total	Black	Law Violations		Board Violations		
				L1,2	L3	B1,2	B3	B4
State Rate	'09-10	644963	68563	.03	1.78	.03	25.84	.05
	'08-09	638057	67987	.04	1.79	.04	27.60	.06
	'07-08	639719	67885	.02	1.88	.07	26.40	.04
Christian Co.	'09-10	8734	3025	.10	.50	.00	21.42	.00
	'08-09	8699	2981	.03	1.34	.00	22.04	.00
	'07-08	8705	3021	.10	.17	.70	46.81	.00

L1/B1 – Expulsions with educational services;
L2/B2 – Expulsions without educational services
L3/B3 – Suspensions;
B4 – Corporal Punishment

Black Students: Rate of Disciplinary Consequences for Law and Board Violations

School Districts with 5,000 to 9,999 Students

Rate per 100 Students

Table

4

District Name	Year	Total	Black	Law Violations		Board Violations		
				L1,2	L3	B1,2	B3	B4
State Rate	'09-10	644963	68563	.03	1.78	.03	25.84	.05
	'08-09	638057	67987	.04	1.79	.04	27.60	.06
	'07-08	639719	67885	.02	1.88	.07	26.40	.04
Clark Co.	'09-10	5338	334	.30	.30	.00	17.96	.00
	'08-09	5379	330	.00	.30	.00	20.00	.00
	'07-08	5415	335	.00	.90	.00	23.58	.00
Floyd Co.	'09-10	6072	29	.00	6.90	.00	48.28	.00
	'08-09	6131	23	.00	4.35	.00	13.04	.00
	'07-08	6218	25	.00	.00	.00	32.00	4.00
Franklin Co.	'09-10	5887	525	.00	1.90	.00	26.67	.00
	'08-09	5893	517	.00	1.55	.00	38.30	.00
	'07-08	5832	502	.00	4.98	.00	55.38	.00
Henderson Co.	'09-10	6837	680	.15	1.76	.44	16.62	.00
	'08-09	6759	647	.62	2.32	.31	13.29	.00
	'07-08	6893	687	.15	2.47	.00	13.10	.00
Hopkins Co.	'09-10	6721	738	.00	.27	.00	36.86	.00
	'08-09	6847	742	.00	.81	.00	28.71	.13
	'07-08	6910	747	.00	1.34	.00	25.57	.00
Jessamine Co.	'09-10	7322	311	.00	.32	.00	10.29	.00
	'08-09	7303	291	.00	.00	.00	19.93	.00
	'07-08	7305	278	.00	.00	.00	15.83	.00
Laurel Co.	'09-10	9121	99	.00	.00	.00	14.14	.00
	'08-09	9018	91	1.10	2.20	.00	12.09	.00
	'07-08	9055	102	.00	.98	.00	7.84	.00
McCracken Co.	'09-10	6888	374	.00	.00	.00	19.25	.00
	'08-09	6874	357	.00	.00	.00	10.36	.00
	'07-08	6840	294	.00	.00	.00	13.27	.00
Muhlenberg Co.	'09-10	5054	273	.00	.73	.00	3.66	.00
	'08-09	4961	245	.00	.00	.00	4.08	.00
	'07-08	5015	248	.00	.40	.00	2.82	.00
Pike Co.	'09-10	9600	80	.00	.00	.00	2.50	1.25
	'08-09	5609	52	.00	.00	.00	5.77	28.85
	'07-08	9553	67	.00	.00	.00	1.49	1.49
Pulaski Co.	'09-10	7850	77	.00	1.30	.00	12.99	2.60
	'08-09	7869	83	.00	2.41	.00	1.20	1.20
	'07-08	7769	79	.00	2.53	.00	11.39	3.80
Scott Co.	'09-10	7947	490	.00	1.63	.00	22.45	.00
	'08-09	7672	457	.00	.44	.00	30.42	.00
	'07-08	7469	435	.23	.00	.00	30.57	.00
Shelby Co.	'09-10	6414	591	.00	1.35	.00	11.68	.00
	'08-09	6303	590	.00	1.02	.17	19.66	.00
	'07-08	6070	598	.00	2.01	.00	16.89	.00

L1/B1 – Expulsions with educational services;
 L2/B2 – Expulsions without educational services
 L3/B3 – Suspensions;
 B4 – Corporal Punishment

Black Students: Rate of Disciplinary Consequences for Law and Board Violations
School Districts with 10,000 or More Students
Rate per 100 Students

Table
4

District Name	Year	Total	Black	Law Violations		Board Violations		
				L1,2	L3	B1,2	B3	B4
State Rate	'09-10	644963	68563	.03	1.78	.03	25.84	.05
	'08-09	638057	67987	.04	1.79	.04	27.60	.06
	'07-08	639719	67885	.02	1.88	.07	26.40	.04
Boone Co.	'09-10	18613	657	.00	1.22	.00	20.40	.00
	'08-09	18225	579	.00	1.90	.00	18.31	.00
	'07-08	17683	501	.00	3.19	.00	28.74	.00
Bullitt Co.	'09-10	12423	104	.00	1.92	.00	19.23	.00
	'08-09	12376	111	.00	.90	.00	23.42	.00
	'07-08	12152	102	.00	.00	.00	21.57	.00
Daviess Co.	'09-10	10676	426	.00	.47	.00	17.14	.00
	'08-09	10747	407	.00	.49	.25	18.92	.00
	'07-08	10799	383	.26	.78	.00	19.06	.00
Fayette Co.	'09-10	35740	8442	.06	1.42	.00	35.37	.00
	'08-09	34913	8240	.12	1.99	.02	37.73	.00
	'07-08	34189	8154	.02	1.91	.00	38.26	.00
Hardin Co.	'09-10	13944	2413	.04	1.57	.12	17.61	.00
	'08-09	13536	2240	.09	.85	.00	29.02	.00
	'07-08	13508	2265	.00	.31	.00	23.80	.00
Jefferson Co.	'09-10	93271	32954	.00	2.50	.00	28.52	.00
	'08-09	92761	32909	.00	2.40	.00	28.54	.00
	'07-08	92056	32751	.00	2.72	.00	23.03	.00
Kenton Co.	'09-10	13828	336	.00	1.79	.00	24.70	.00
	'08-09	13470	289	.35	1.04	.00	21.45	.00
	'07-08	13185	217	.00	1.84	.00	21.20	.00
Madison Co.	'09-10	10661	547	.00	1.28	.00	18.10	.00
	'08-09	10434	574	.00	.87	.00	14.63	.00
	'07-08	10418	578	.00	.69	.00	25.95	.00
Oldham Co.	'09-10	11653	367	.00	5.18	.00	14.71	.00
	'08-09	11594	366	.00	3.83	.00	10.93	.00
	'07-08	11533	379	.00	2.37	.00	13.98	.00
Warren Co.	'09-10	13121	1107	.00	.45	.00	11.74	.00
	'08-09	12747	1100	.00	.73	.09	11.91	.00
	'07-08	12575	1130	.00	.53	.00	11.68	.00

L1/B1 – Expulsions with educational services
L2/B2 – Expulsions without educational services
L3/B3 – Suspensions
B4 – Corporal Punishment

Appendix A

Definitions of Law Violations

Important:

This guide is to serve as clarification for school personnel when coding law violations upon school property. These definitions are not legally binding and should only be used to assist school personnel in coding law violations at their school for Safe School data collection purposes. For any questions that arise regarding the legal definition of a student action, please consult with your School Board Attorney or local law enforcement representative.

Code Description

11 Criminal Homicide - A person is guilty of criminal homicide when he causes the death of another human being under circumstances which constitute murder, manslaughter in the first degree, manslaughter in the second degree, or reckless homicide.

20 Forcible Rape/Forcible Sodomy - A person is guilty of forcible rape when he engages in sexual intercourse/deviate sexual intercourse with another person by forcible compulsion; or he engages in sexual intercourse/deviate sexual intercourse with another person who is incapable of consent because he: is physically helpless; or is less than twelve (12) years old. "Deviate sexual intercourse" means any act of sexual gratification involving the sex organs of one person and the mouth or anus of another; or penetration of the anus of one person by a foreign object manipulated by another person (other than generally recognized health-care practices). Sexual intercourse means sexual intercourse in its ordinary sense and includes penetration of the sex organs of one person by a foreign object manipulated by another person.

30 Robbery - The taking or attempting to take anything of value from the care, custody, or control of a person or persons by force or threat of force and/or putting the victim in fear.

50 Burglary - A person is guilty of burglary when, with the intent to commit a crime, he knowingly enters or remains unlawfully in a building. A building, in addition to its ordinary meaning, means any structure, vehicle, watercraft or aircraft where any person lives or where people assemble for purposes of business, government, education, religion, entertainment or public transportation. Thus, breaking into a bus and stealing something from the bus would be counted as burglary.

60 Larceny/Theft - The intentional taking of the property of another.

70 Motor Vehicle Theft - The theft or attempted theft of a motor vehicle.

90 Arson - Any intentional burning or attempt to burn, with or without intent to defraud, a dwelling house, public building, motor vehicle, or aircraft.

100 Forgery - Occurs when a person, with intent to defraud, deceive or injure another, falsely makes, completes or alters a written instrument (e.g., checks, transcripts, official identification, currency).

110 Fraud is obtaining money or property by false pretenses.

120 Embezzlement - Misappropriating or misapplication of money or property entrusted to one's care, custody, or control, to include altering or forging financial records.

130 Stolen Property (Receiving) - Violations include buying, receiving, possessing of stolen property.

140 Vandalism (Criminal Mischief) - The intentional destruction, injury, disfigurement, or defacement of any public or private property without consent of the owner or person having custody or control (i.e., by cutting, tearing, breaking, marking, painting, drawing, or covering with filth)

151 Weapon A - Handgun – A handgun is any pistol or revolver originally designed to be fired by the use of a single hand, or any other firearm originally designed to be fired by the use of a single hand. A firearm is any weapon that will expel a projectile by the action of an explosive. This offense encompasses manufacture, sale, or possession of handguns on school property or at a school function. By Kentucky law (KRS 527.070), this excludes students 18 years of age and older who have these firearms in their automobile on school property.

152 Weapon B - Rifle – A rifle is a weapon designed or redesigned, made or remade, and intended to be fired from the shoulder and designed or redesigned and made or remade to use the energy of the explosive in a fixed metallic cartridge to fire only a single projectile through a rifled bore for each single pull of the trigger. This category also includes **shotguns**. This offense encompasses sale or possession of rifles or shotguns on school property or at a school function. By Kentucky law, this excludes students 18 years of age and older who have these firearms in their automobile on school property.

153 Weapon C - Other Firearms – Weapons other than handguns, rifles, or shotguns that will expel a projectile by the action of an explosive. Examples of other firearms include air guns (that use pneumatic pressure or pressurized cartridges to fire a projectile) also known as BB guns; and other homemade firearms. By Kentucky law, this excludes students 18 years of age and over who have these firearms in their automobile on school property.

154 Weapon D - Other- Any object that is capable of being readily used by one person to inflict severe bodily injury upon another person. Examples include (but are not limited to) knives, artificial knuckles, club, baton, nunchaku karate sticks. This offense encompasses manufacture, sale, or possession of these types of weapons on school property or at a school function. By Kentucky law, this excludes students 18 years of age and over who have these weapons in their automobile on school property.

160 Prostitution/Vice - A person is guilty of prostitution when he or she engages or agrees or offers to engage in sexual conduct with another person in return for a fee or something of value. Also includes keeping a bawdy house, procuring, or transporting women for immoral purposes.

For the definitions included below, “...a word importing the masculine gender only may extend and be applied to females as well as males” (KRS 446.020). Thus, any reference to “he” in the descriptions below also includes females as well.

170 Sex Offense- Includes the following offenses defined below: indecent exposure, statutory rape, sexual assault/abuse, and other sexual offenses.

Indecent Exposure - A person is guilty of indecent exposure when he or she intentionally exposes his or her genitals under circumstances in which he or she knows or should know that his or her conduct is likely to cause affront or alarm to another person on school grounds or at a school function. This is not to be confused with violation 175.

Statutory Rape - A person is guilty of statutory rape (in KY, rape in the second degree) when: (a) Being eighteen (18) years old or more, he or she engages in sexual intercourse with another person less than fourteen (14) years old; or (b) He engages in sexual intercourse with another person who is mentally incapacitated; (c) Being twenty-one (21) years old or more he engages in sexual intercourse with another person less than sixteen (16) years old.

Sexual Assault (Abuse) - A person is guilty of sexual assault when: (a) He subjects another person to sexual contact (touching intimate parts) by forcible compulsion; or (b) He subjects another person to sexual contact who is incapable of consent because he: is physically helpless; less than twelve (12) years old; or is mentally incapacitated.

Other Sexual Offenses - A person is guilty of other sexual offenses when they engage in some type of sexual activity not covered above on school grounds or at a school function. (e.g., sexual intercourse or deviate sexual intercourse not covered within other listed offenses)

Each of the codes in the 1800 series includes possession and/or distribution of the drug in question on school property or at a school-sponsored function.

1801 Other Drug Possession and Use – Includes possession and use of controlled substances or unauthorized possession of over-the-counter drugs not specifically listed elsewhere.

1802 Other Drug Distribution – Includes distribution of controlled substances or unauthorized possession of over-the-counter drugs not specifically listed elsewhere.

1811 Alcohol Possession and Use - Includes possession and use of a liquor, brew, or mixture containing alcohol. Examples include beer, whiskey, and wine.

1812 Alcohol Distribution - Includes distribution of a liquor, brew, or mixture containing alcohol. Examples include beer, whiskey, and wine.

1821 Marijuana Possession and Use - Includes possession and use of marijuana.

1822 Marijuana Distribution - Includes distribution of marijuana.

1831 Hallucinogenics Possession and Use – Includes possession and use of a psychoactive drug that induces hallucinations or altered sensory experiences (e.g., LSD, PCP).

1832 Hallucinogenics Distribution – Includes distribution of a psychoactive drug that induces hallucinations or altered sensory experiences (e.g., LSD, PCP).

1841 Amphetamines Possession and Use - Includes possession and use of amphetamine or methamphetamine.

1842 Amphetamines Distribution – Includes distribution of amphetamine or methamphetamine.

1851 Barbiturates Possession and Use – Includes possession and use of barbiturates. Barbiturates are organic compounds that produce sedative and hypnotic effects (e.g., Nembutal, Luminal, Seconal, Pentothal).

1852 Barbiturates Distribution – Includes distribution of barbiturates. Barbiturates are organic compounds that produce sedative and hypnotic effects (e.g., Nembutal, Luminal, Seconal, Pentothal).

1861 Heroin Possession and Use - Includes possession and use of heroin.

1862 Heroin Distribution - Includes distribution of heroin.

1871 Cocaine/Crack Possession and Use - Includes possession and use of cocaine or crack.

1872 Cocaine/Crack Distribution – Includes distribution of cocaine or crack.

1881 Prescription Drugs Possession and Use – Unauthorized possession and use of medications that are available only with prescriptions from a doctor or dentist to a pharmacist.

1882 Prescription Drugs Distribution – Unauthorized possession and/or distribution of medications that are available only with prescriptions from a doctor or dentist to a pharmacist.

1891 Inhalants Possession and Use - Includes possession and use of Inhalants.

1892 Inhalants Distribution - Includes distribution of Inhalants.

190 Gambling - Staking or risking something of value upon the outcome of a contest, game, gaming scheme, or gaming device which is based upon an element of chance, in accord with an agreement or understanding that someone will receive something of value in the event of a certain outcome, on school property or at a school-sponsored event. This does not include school-sanctioned activities of chance.

210 Driving under the influence - Operating a motor vehicle with alcohol concentration of or above 0.08 for those above 21 and 0.02 for those under age 21, or while under the influence of alcohol or other substance which impairs driving ability.

230 Under Influence - Includes all offenses of intoxication with the exception of driving under the influence. In Kentucky, this offense equates to alcohol intoxication and/or public intoxication, which occurs when a person appears in a public place manifestly under the influence of alcohol, a controlled substance, or other intoxicating substance.

240 Disorderly Conduct - Committing a breach of the peace. In Kentucky, a person is guilty of disorderly conduct when in a public place and with intent to cause public inconvenience, annoyance or alarm, or creating a risk thereof, he: (a) Engages in fighting or in violent, tumultuous or threatening behavior; or (b) Makes unreasonable noise; or (c) Refuses to obey an official order to disperse issued to maintain public safety in dangerous proximity to a fire, hazard or other emergency; or (d) Creates a hazardous or physically offensive condition by any act that serves no legitimate purpose.

260 All Other Offenses - To include (but not limited to) blackmail and extortion; criminal anarchism; criminal syndicalism; and kidnapping.

280 **Loitering** - (Loitering)

A person is guilty of loitering when he:

(a) Loiters or remains in a public place for the purpose of gambling with cards, dice or other gambling paraphernalia, or (b) Loiters or remains in a public place for the purpose of unlawfully using a controlled substance; or (c) Loiters or remains in or about a school, college or university building or grounds, not having any reason or relationship involving custody of or responsibility for a pupil or student or any other specific legitimate reason for being there and not having written permission from anyone authorized to grant the same

301 **Assault in the First Degree**

Definition from KRS 508.010:

(1) A person is guilty of assault in the first degree when:

- a. He intentionally causes serious physical injury to another person by means of a deadly weapon or a dangerous instrument; or*
- b. Under circumstances manifesting extreme indifference to the value of human life he wantonly engages in conduct which creates a grave risk of death to another and thereby causes serious physical injury to another person.*

(2) Assault in the first degree is a Class B Felony.

For purposes of the school setting, an individual who intentionally uses a deadly weapon, dangerous instrument, or other means to cause **serious physical injury** to another is guilty of Assault in the first degree. This is the most serious assault; its code should be reserved for situations when the intent of the offender is to cause death or serious injury. To meet these criteria, the victim has to incur potential life threatening injury, serious disfigurement, or prolonged loss of the use of a body part from the incident.

302 **Assault in the second degree**

Definition from KRS 508.020:

(1) A person is guilty of assault in the second degree when:

- a. He intentionally causes serious physical injury to another person; or*
- b. He intentionally causes physical injury to another person by means of a deadly weapon or a dangerous instrument; or*
- c. He wantonly causes serious physical injury to another person by means of a deadly weapon or a dangerous instrument.*

(2) Assault in the second degree is a Class C felony.

For purposes of the school setting, an individual who intentionally causes physical injury to another person with a deadly weapon or dangerous instrument or intentionally causes serious injury to another person will be coded as Assault in the 2nd degree.

305 Menacing

Definition from KRS 508.050:

- (1) A person is guilty of menacing when he intentionally places another person in reasonable apprehension of imminent physical injury.*
(2) Menacing is a Class B misdemeanor.

Menacing in the school environment occurs when one student intentionally engages in an action (or threatens to engage in an action) that has the potential to injure another student or staff member. An example might be when one student threatens another student with physical harm, but does not necessarily follow through immediately with that threat.

306 Felony Wanton Endangerment

Definition from KRS 508.060:

- (1) A person is guilty of wanton endangerment in the first degree when, under circumstances manifesting extreme indifference to the value of human life, he wantonly engages in conduct which creates a substantial danger of death or serious physical injury to another person.*
(2) Wanton endangerment in the first degree is a Class D felony.

Felony Wanton endangerment in the school environment occurs when a student engages in an action that puts others at serious risk of death or serious physical injury because of that action. Examples might include driving a car through a crowded parking lot at a high rate of speed, bringing an angry pit bulldog to school and releasing it in the crowded hallway, or engaging in other intentional activities that put students at risk of death or serious physical injury.

307 Misdemeanor Wanton Endangerment

Definition from KRS 508.070:

- (1) A person is guilty of wanton endangerment in the second degree when he wantonly engages in conduct which creates a substantial danger of physical injury to another person.*
(2) Wanton endangerment in the second degree is a Class A misdemeanor.

Misdemeanor wanton endangerment in the school environment occurs when a student engages in an action that puts others at substantial danger of physical injury. An example might include when one student in a shop setting chases another student with a portable drill.

308 and 309 **Felony and Misdemeanor Criminal Abuse**

1st, 2nd, and 3rd Degree Criminal Abuse

According to the Kentucky Revised Statutes 508.100, 508.110, and 508.120, criminal abuse can be classified in three different ways: Criminal abuse in the first degree, criminal abuse in the second degree, and criminal abuse in the third degree. The level of abuse will depend upon the intent and recklessness of the offender when engaging in the action that is classified as abuse. **It should be noted that these are not precise legal definitions.** Below we have listed the statutory definitions of abuse followed by the coding and classification criteria for abuse for school personnel.

508.090 Definitions for KRS 508.100 to 508.120.

The following definitions apply in KRS 508.100 to 508.120 unless the context otherwise requires:

- (1) "Abuse" means the infliction of physical pain, injury, or mental injury, or the deprivation of services by a person which are necessary to maintain the health and welfare of a person, or a situation in which an adult, living alone, is unable to provide or obtain for himself the services which are necessary to maintain his health or welfare.*
- (2) "Physically helpless" and "mentally helpless" means a person who lacks substantial capacity to defend himself or solicit protection from law enforcement agencies.*

Definition from:

KRS 508.100 Criminal abuse in the first degree

- (1) A person is guilty of criminal abuse in the first degree when he intentionally abuses another person or permits another person of whom he has actual custody to be abused and thereby:*
 - (a) Causes serious physical injury; or*
 - (b) Places him in a situation that may cause him serious physical injury; or*
 - (c) Causes torture, cruel confinement or cruel punishment; to a person twelve (12) years of age or less, or who is physically helpless or mentally helpless.*
- (2) Criminal abuse in the first degree is a Class C felony.*

KRS 508.110 Criminal abuse in the second degree.

- (1) A person is guilty of criminal abuse in the second degree when he wantonly abuses another person or permits another person of whom he has actual custody to be abused and thereby:*
 - (a) Causes serious physical injury; or*
 - (b) Places him in a situation that may cause him serious physical injury; or*
 - (c) Causes torture, cruel confinement or cruel punishment; to a person twelve (12) years of age or less, or who is physically helpless or mentally helpless.*
- (2) Criminal abuse in the second degree is a Class D felony.*

KRS 508.120 Criminal abuse in the third degree.

(1) A person is guilty of criminal abuse in the third degree when he recklessly abuses another person or permits another person of whom he has actual custody to be abused and thereby:

- (a) Causes serious physical injury; or*
 - (b) Places him in a situation that may cause him serious physical injury; or*
 - (c) Causes torture, cruel confinement or cruel punishment; to a person twelve (12) years of age or less, or who is physically helpless or mentally helpless.*
- (2) Criminal abuse in the third degree is a Class A misdemeanor.*

In general, criminal abuse in the school environment occurs when (a) a student tortures, confines, or punishes another student under 12 years of age or who is physically or mentally helpless; or (b) a student who has custody or is serving as the custodial individual for another student (e.g., sibling or child) allows that individual to be abused by another person in the school environment. When students engage in the abuse action intentionally, it might legally be classified as criminal abuse in the first degree; when they engage in that action wantonly (e.g., maliciously or unjustifiably), it would be criminal abuse in the second degree. When they engage in the action recklessly (e.g., because of carelessness), it generally would be criminal abuse in the third degree.

Felony abuse in the school setting happens when the above occurs intentionally and should be coded as **308- Felony Criminal Abuse**; misdemeanor occurs when it is because of carelessness and should be coded as **309- Misdemeanor criminal abuse**.

310, 320, and 330 Terroristic threatening, Bomb Threat, and Chemical/Biological/Nuclear Threats

(1) A person is guilty of one of these offenses when he or she:

- (a) Intentionally makes false statements that he or she or another person has placed weapon of mass destruction on:
 - 1. The real property or any building of any public or private elementary or secondary school, vocational school, or institution of postsecondary education;
 - 2. A school bus or other vehicle owned, operated, or leased by a school;
 - 3. The real property or any building public or private that is the site of an official school sanctioned function; or
 - 4. The real property or any building owned or leased by a government agency; or
- (2) Intentionally and without lawful authority, places a counterfeit weapon of mass destruction at any location or on any object specified in paragraph (a) of this subsection.
- (3) Intentionally:
 - (a) With respect to a school function, threatens to commit any act likely to result in death or serious physical injury to any student group, teacher, volunteer worker, or employee of a public or private elementary or secondary school, vocational school, or institution of postsecondary education, or to any other person reasonably expected to lawfully be on school property or at a school-sanctioned activity, if the

threat is related to their employment by a school, or work or attendance at school, or a school function. A threat directed at a person or persons or at a school does not need to identify a specific person or persons or school in order for a violation of this section to occur;

- (b) Makes false statements that he or she has placed a weapon of mass destruction at any location other than one specified in KRS 508.075; or
- (c) Without lawful authority places a counterfeit weapon of mass destruction at any location other than one specified in KRS 508.075.
- (d) He threatens to commit any crime likely to result in death or serious physical injury to another person or likely to result in substantial property damage to another person; or
- (e) He intentionally makes false statements for the purpose of causing evacuation of a building, place of assembly, or facility of public transportation.

Note: Activating fire alarms would be included in category 310 for reporting purposes.

Note: Bomb threats or threats of other explosive devices will be reported under category 320.

Note: Chemical, biological, or nuclear threats will be reported under category 330.

340 and 341- **Felony and Misdemeanor Stalking**

- (1) According to the Kentucky Revised Statutes 508.130, 508.140, and 508.150, stalking can be classified in two different ways: Stalking in the first degree and stalking in the second degree. The level of stalking will depend upon whether a protective order has previously been issued, whether there has been a previous stalking offense by the offender, and whether the stalking involved a deadly weapon. **It should be noted that these are not precise legal definitions.** Below we have listed the statutory definitions of stalking followed by the coding and classification criteria for stalking for school personnel.

508.130 Definitions for KRS 508.130 to 508.150.

As used in KRS 508.130 to 508.150, unless the context requires otherwise:

- (1) (a) *To "stalk" means to engage in an intentional course of conduct:*
 - 1. *Directed at a specific person or persons;*
 - 2. *Which seriously alarms, annoys, intimidates, or harasses the person or persons; and*
 - 3. *Which serves no legitimate purpose.*
- (b) *The course of conduct shall be that which would cause a reasonable person to suffer substantial mental distress.*
- (2) *"Course of conduct" means a pattern of conduct composed of two (2) or more acts, evidencing a continuity of purpose. Constitutionally protected activity is not included within the meaning of "course of conduct." If the defendant claims that he was engaged in*

constitutionally protected activity, the court shall determine the validity of that claim as a matter of law and, if found valid, shall exclude that activity from evidence.

(3) "Protective order" means:

- (a) An emergency protective order or domestic violence order issued under KRS 403.715 to 403.785;*
- (b) A foreign protective order, as defined in KRS 403.7521(1);*
- (c) An order issued under KRS 431.064;*
- (d) A restraining order issued in accordance with KRS 508.155; and*
- (e) Any condition of a bond, conditional release, probation, parole, or pretrial diversion order designed to protect the victim from the offender.*

508.140 Stalking in the first degree.

(1) A person is guilty of stalking in the first degree,

(a) When he intentionally:

- 1. Stalks another person; and*
- 2. Makes an explicit or implicit threat with the intent to place that person in reasonable fear of:*
 - a. Sexual contact as defined in KRS 510.010;*
 - b. Serious physical injury; or*
 - c. Death; and*

(b) 1. A protective order has been issued by the court to protect the same victim or victims and the defendant has been served with the summons or order or has been given actual notice; or

2. A criminal complaint is currently pending with a court, law enforcement agency, or prosecutor by the same victim or victims and the defendant has been served with a summons or warrant or has been given actual notice; or

3. The defendant has been convicted of or pled guilty within the previous five (5) years to a felony or to a Class A misdemeanor against the same victim or victims; or

4. The act or acts were committed while the defendant had a deadly weapon on or about his person.

(2) Stalking in the first degree is a Class D felony.

508.150 Stalking in the second degree.

(1) A person is guilty of stalking in the second degree when he intentionally:

(a) Stalks another person; and

(b) Makes an explicit or implicit threat with the intent to place that person in reasonable fear of:

- 1. Sexual contact as defined in KRS 510.010;*
- 2. Physical injury; or*
- 3. Death.*

(2) Stalking in the second degree is a Class A misdemeanor.

In a school setting, a student stalks another student when he or she engages in behavior that intentionally alarms, annoys, intimidates, or harasses the student victim to the point that it causes mental duress for the student that is being stalked. These behaviors may

include threatening physical injury or death, sexually harassing or annoying behaviors, or other behaviors that are persistent and intimidating to the student victim.

An offense should be coded as **Felony Stalking – 340** when:

- (1) a protective order has been issued (or is pending) by a court to protect the victims(s) from the student allegedly engaged in stalking or;
- (2) when the student has been convicted of or pled guilty to a felony or to a Class A misdemeanor against the same victim or victims; or
- (3) when the stalking act(s) were committed while the student had a deadly weapon in their possession.

An offense should be coded as Misdemeanor Stalking – 341 when that student is stalking another student but that stalking does not meet any of the conditions outlined for Felony Stalking- 340.

Appendix B

Additional Board Violation Charts

Rate of Total Disciplinary Actions for Board Violations

B1

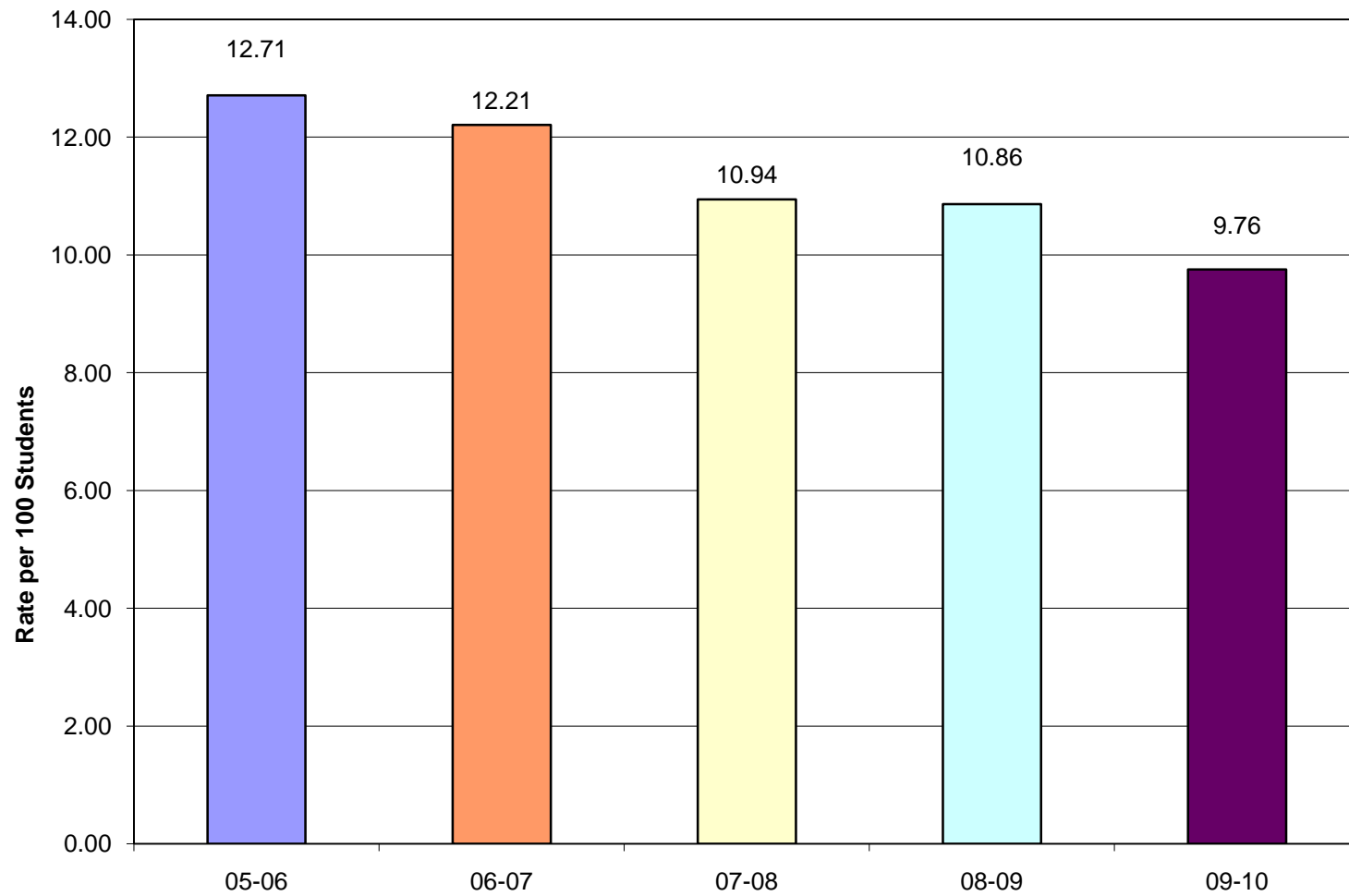

Rate of Disciplinary Actions for Board Violations by Category

B2

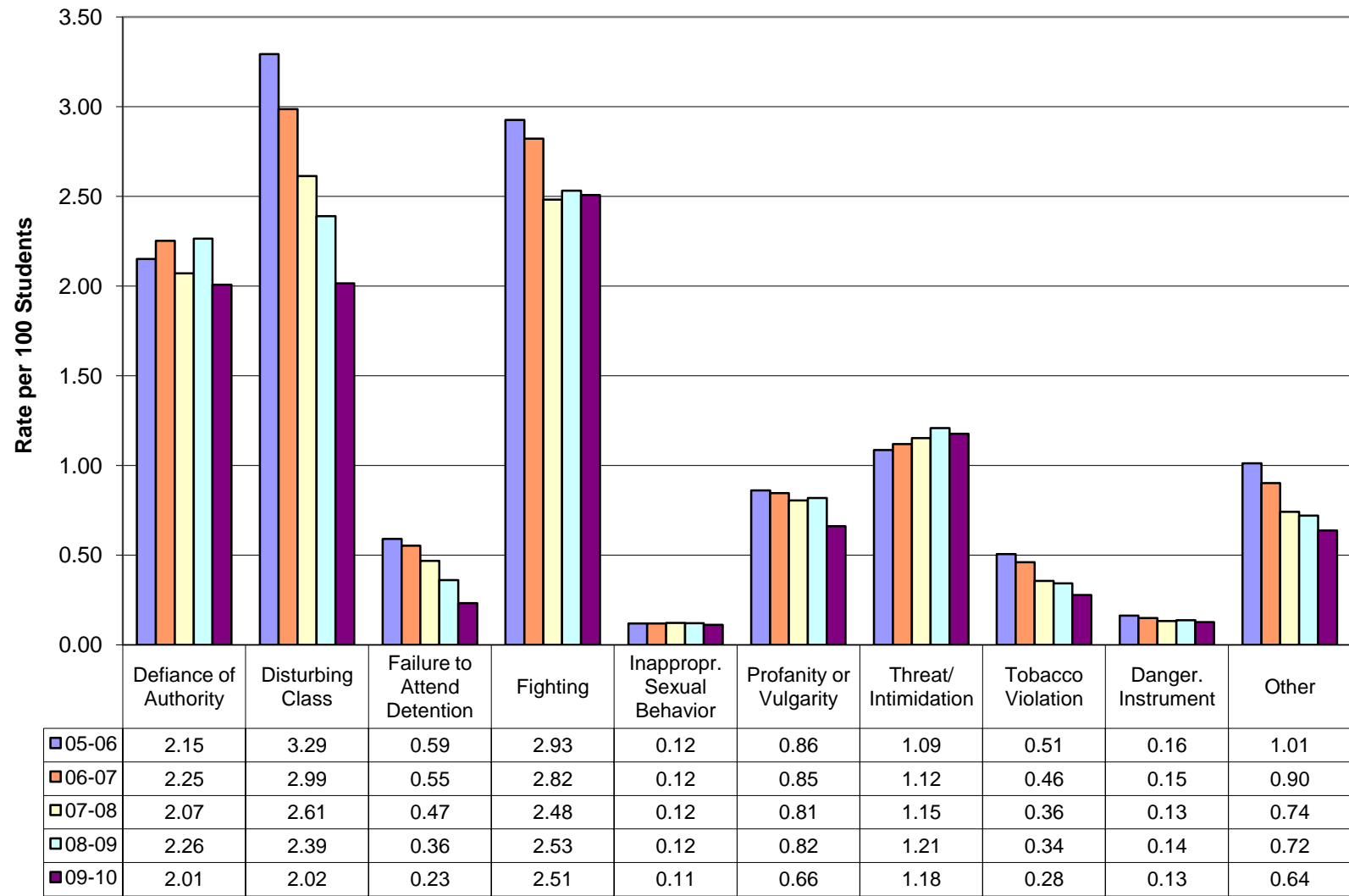

Rate of Board Policy Violations Comparison of Disciplinary Actions

B3

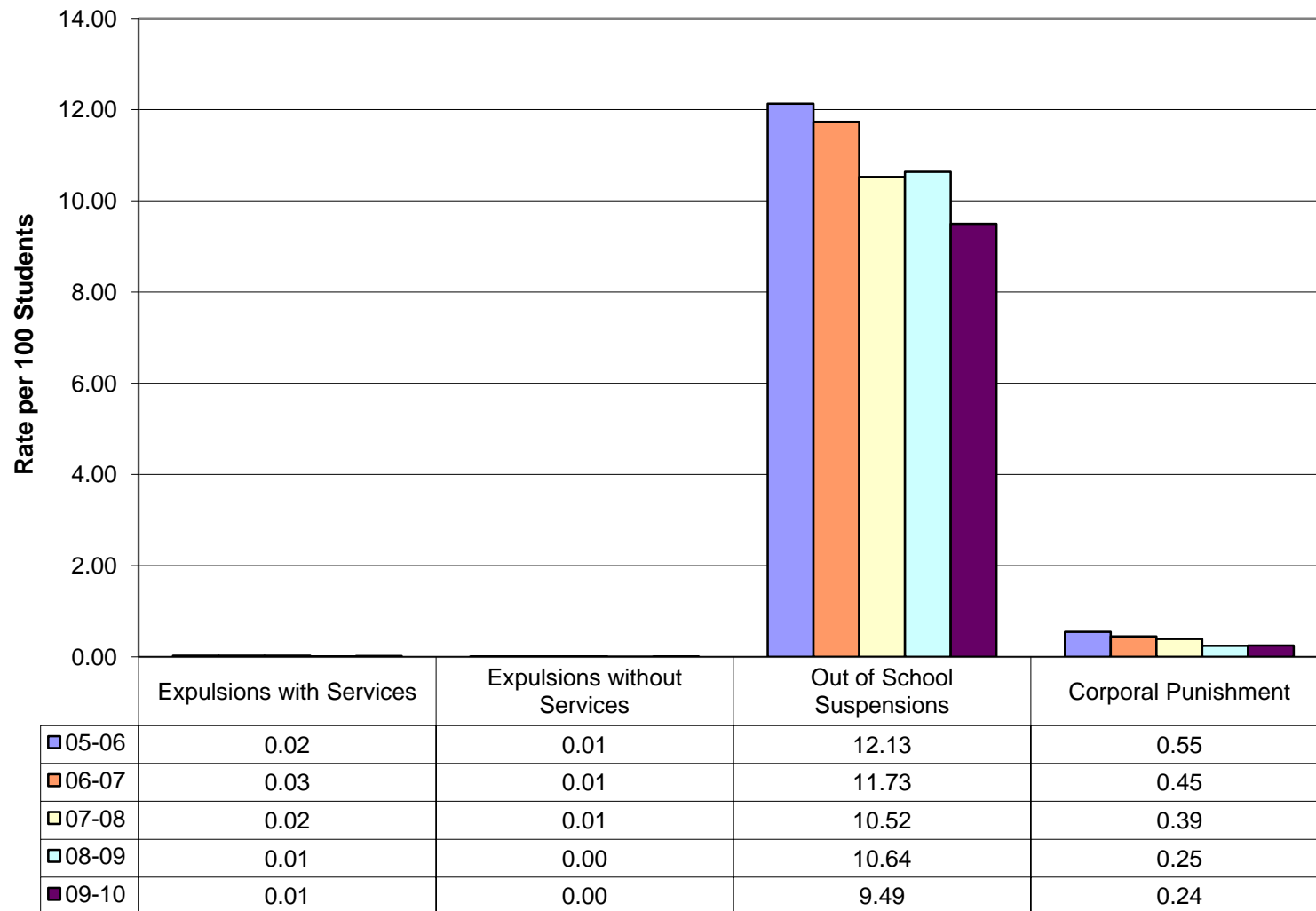

Rate of Board Violations by Population Group

B4

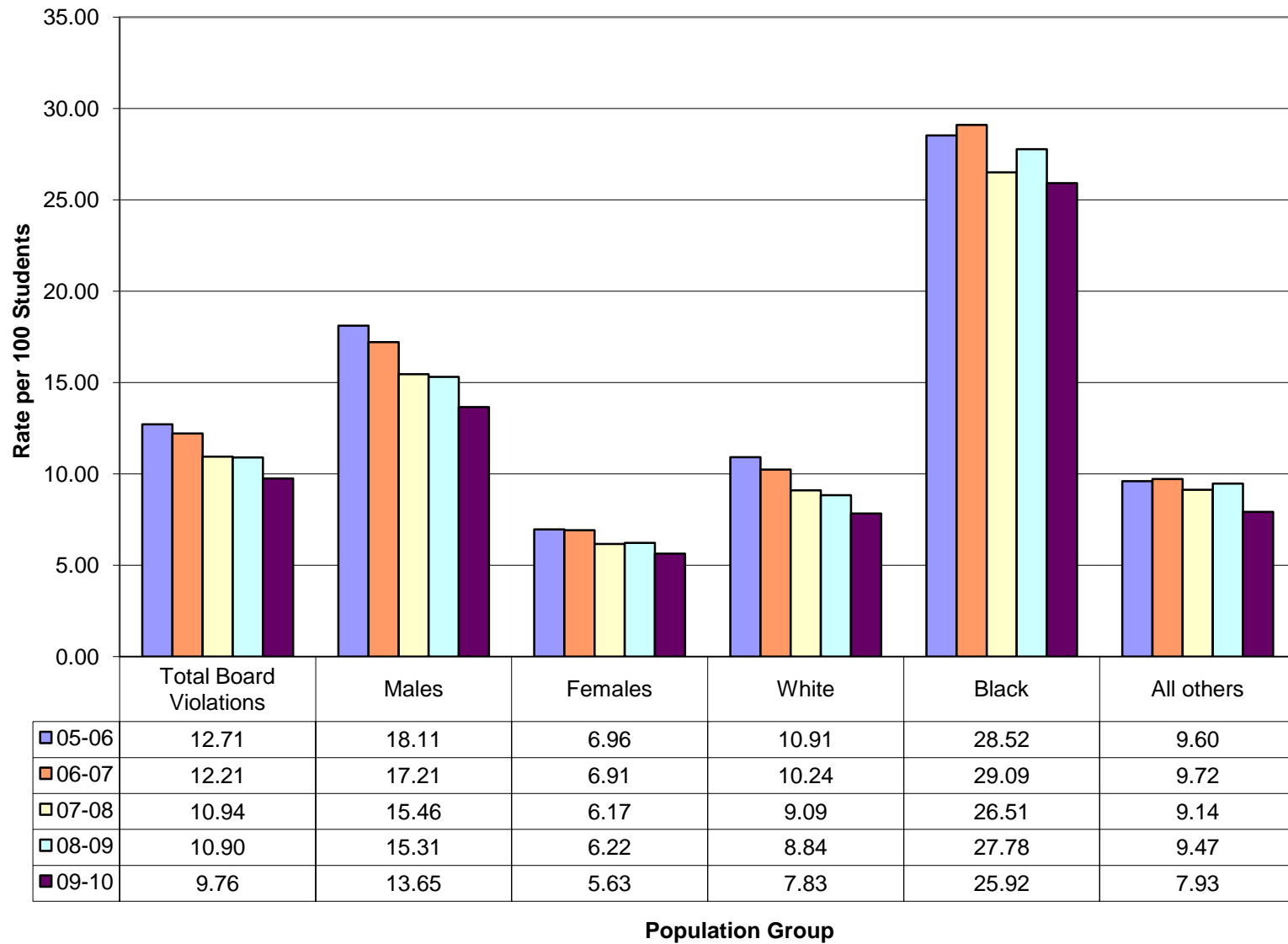

Disciplinary Actions for Board Violations - Total

B5

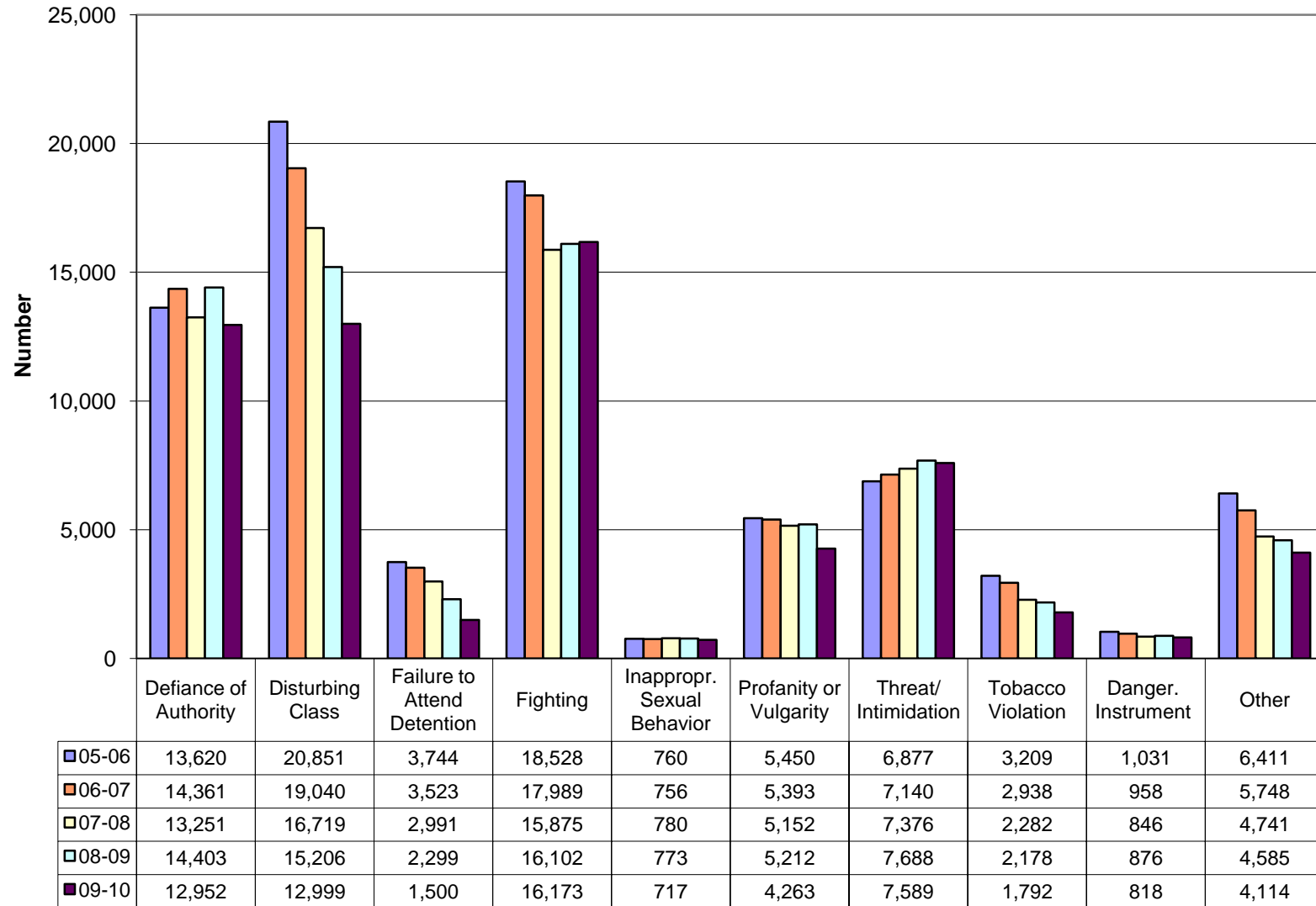

Total Disciplinary Actions for Board Policy Violations by Population Group

B6

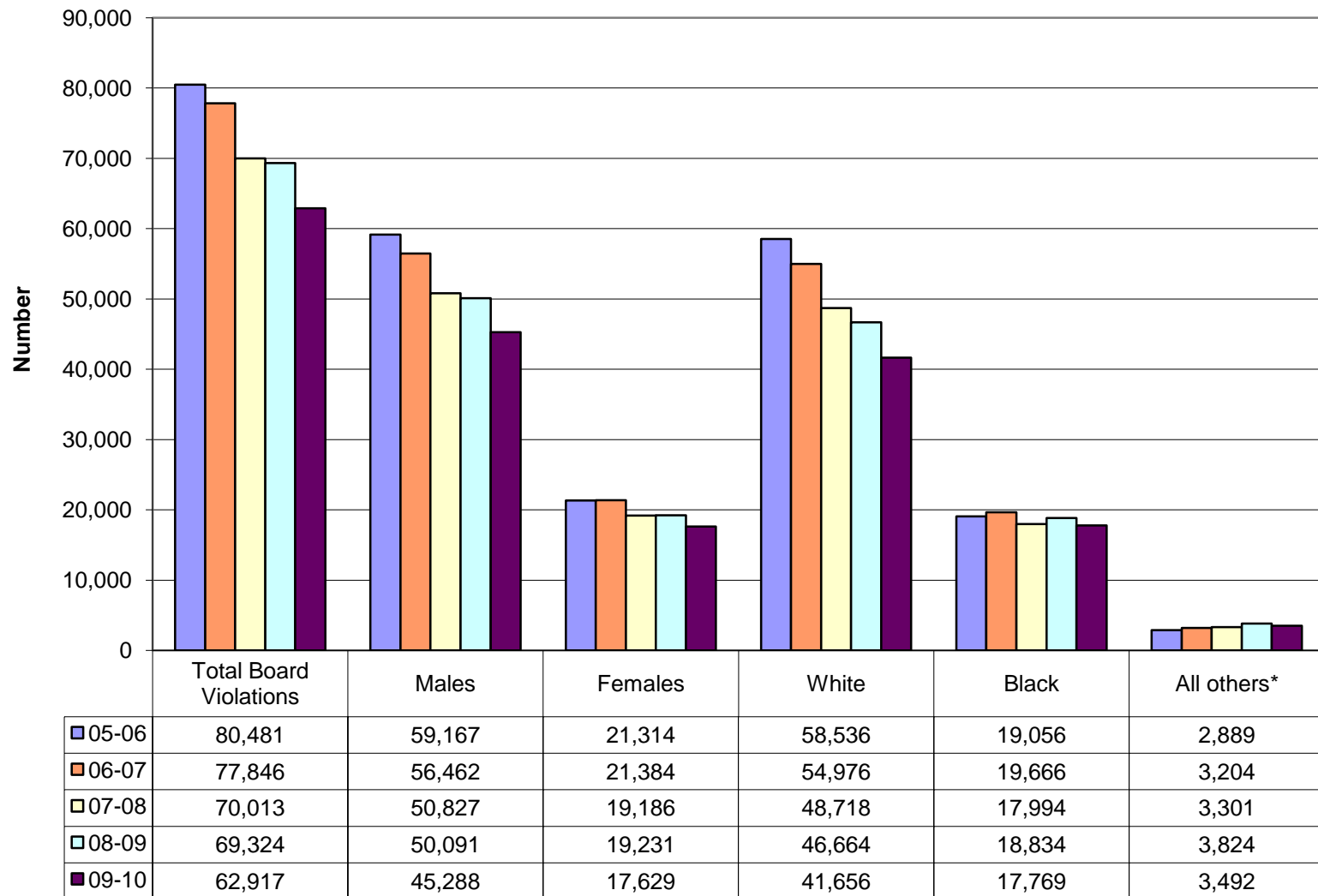

Board Policy Violations Comparison of Disciplinary Actions

B7

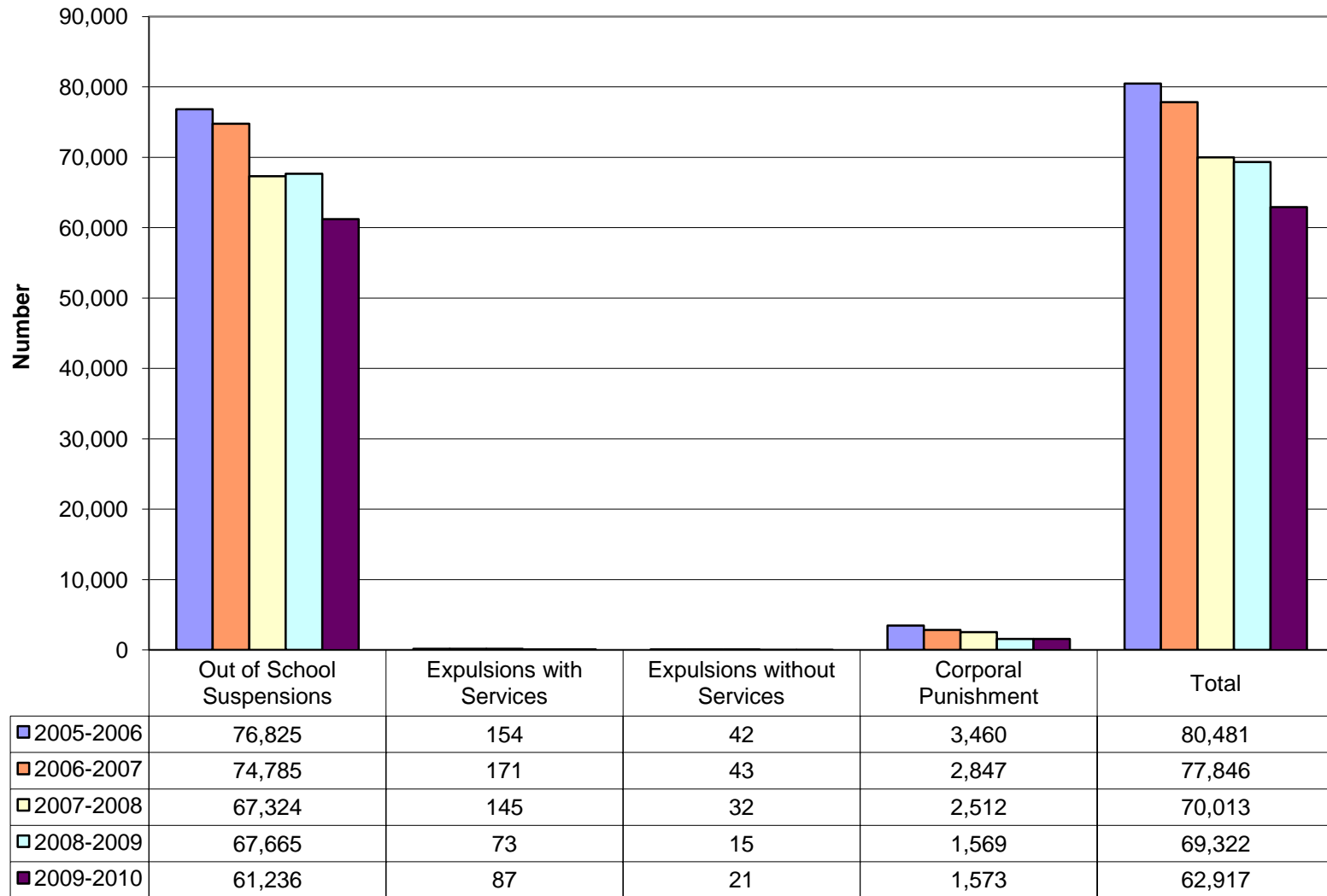

Suspensions for Board Violations by Grade (2009-2010)

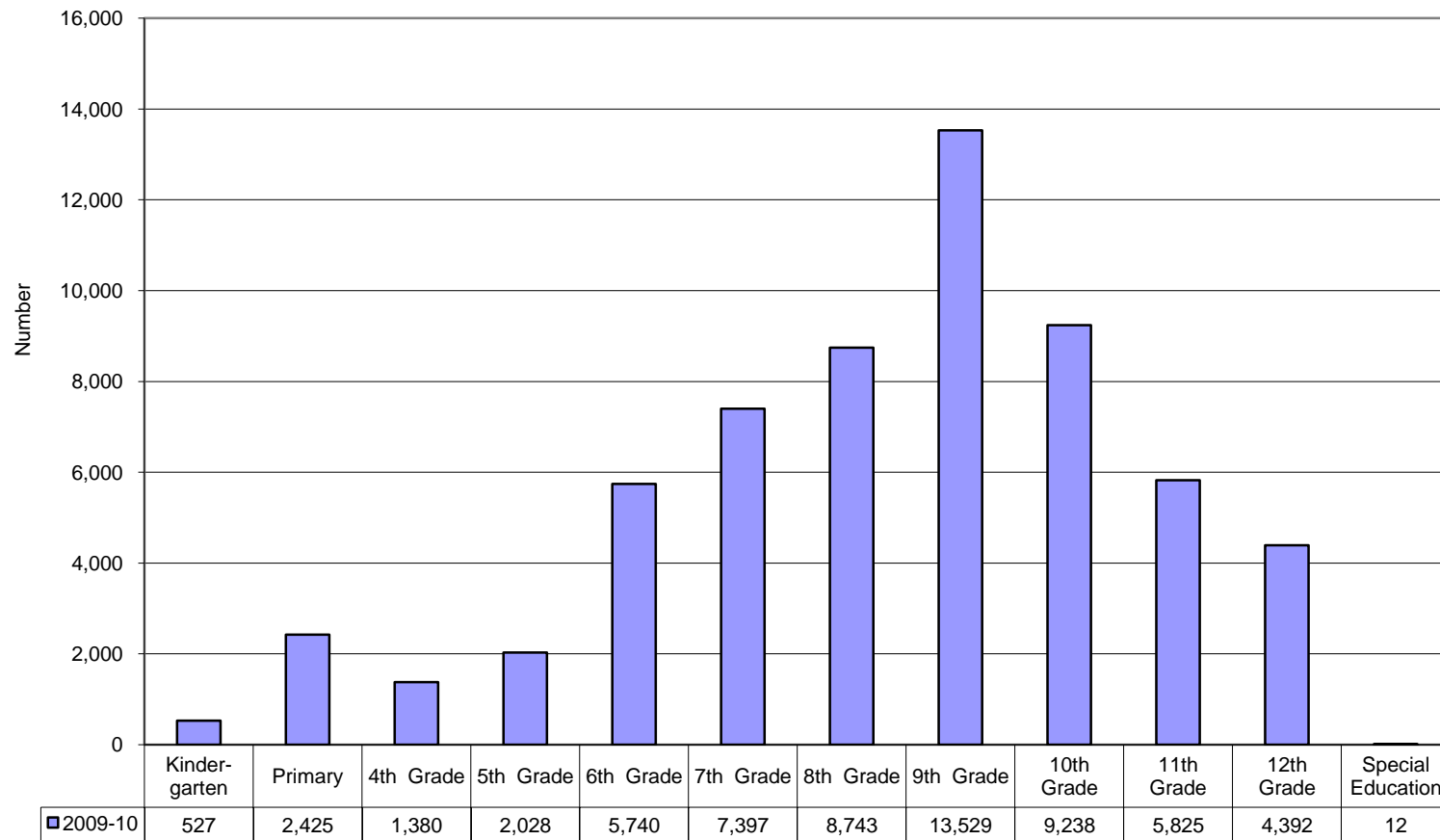

Board Policy Violations Out-of-Schools Suspensions

B9

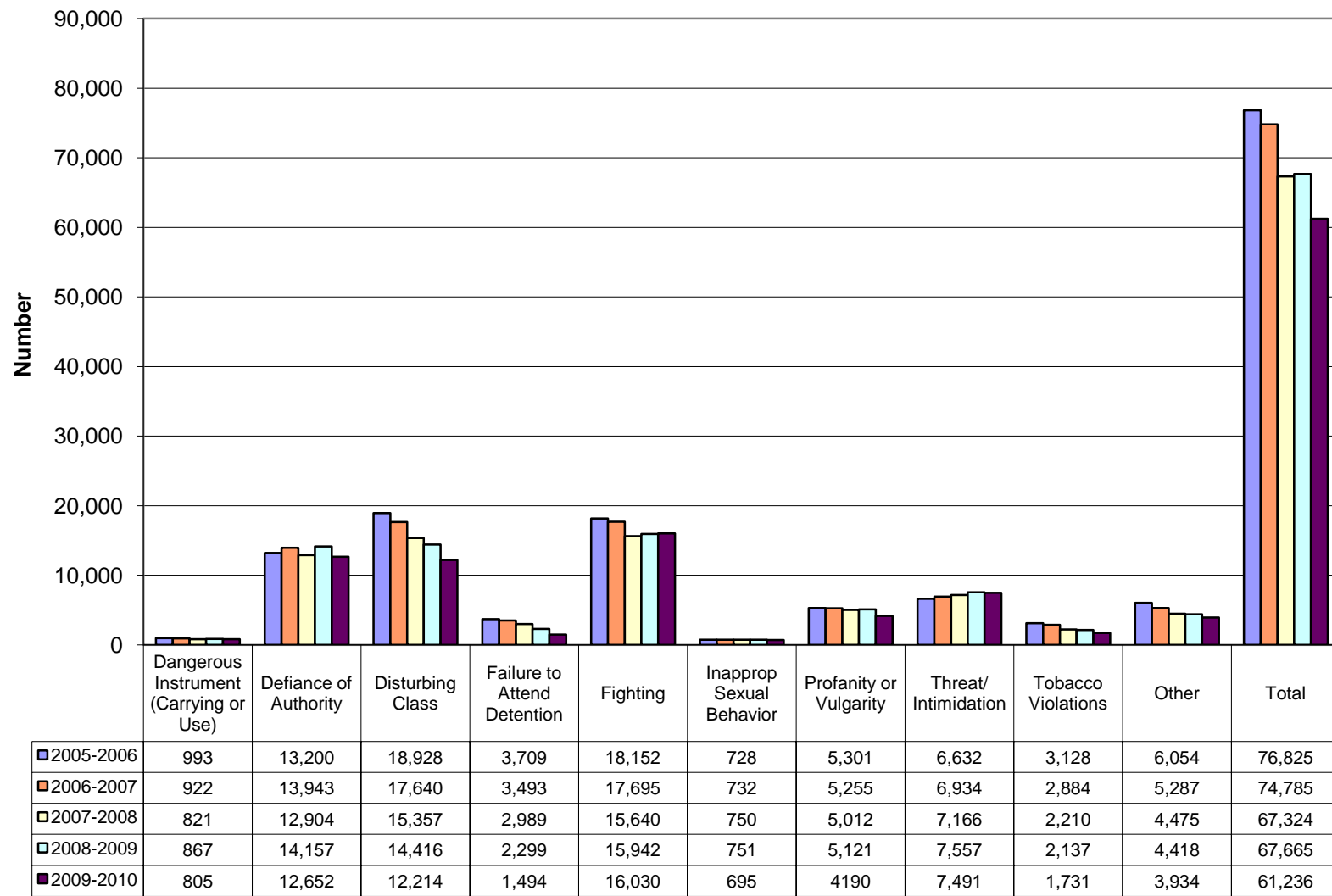

Board Policy Violations Expulsions with Service

B10

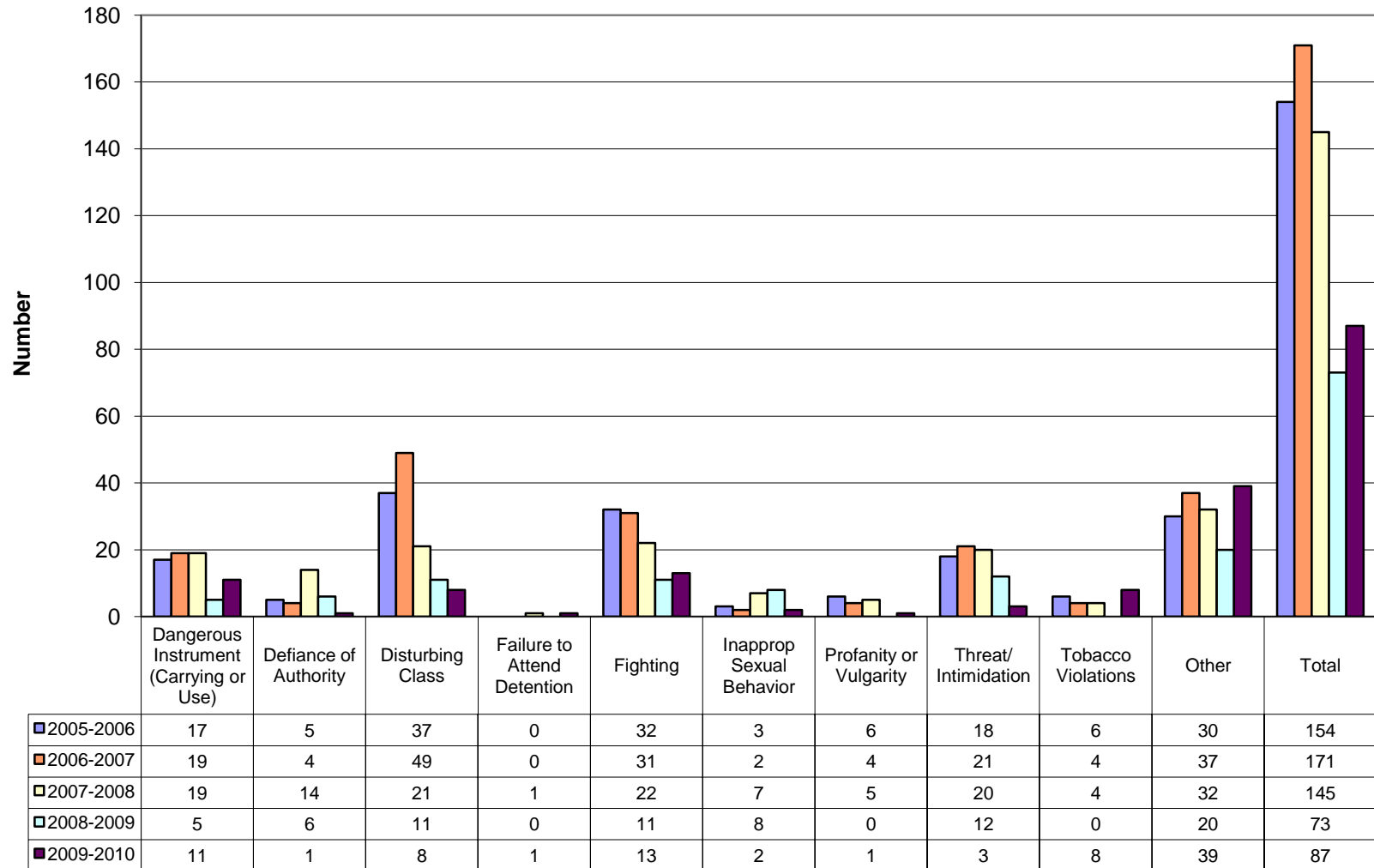

Board Policy Violations Expulsions without Service

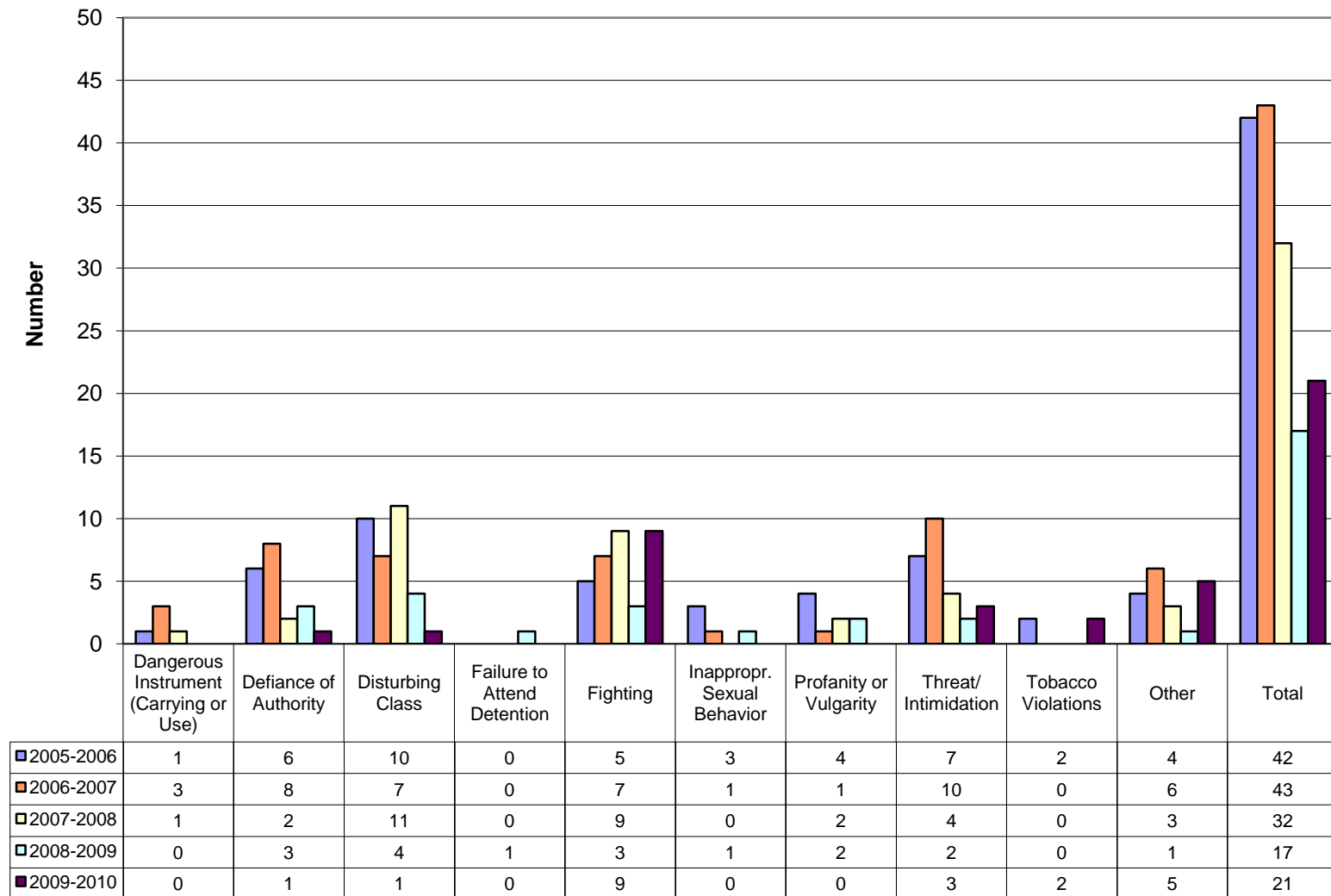

Board Policy Violations Corporal Punishments

B12

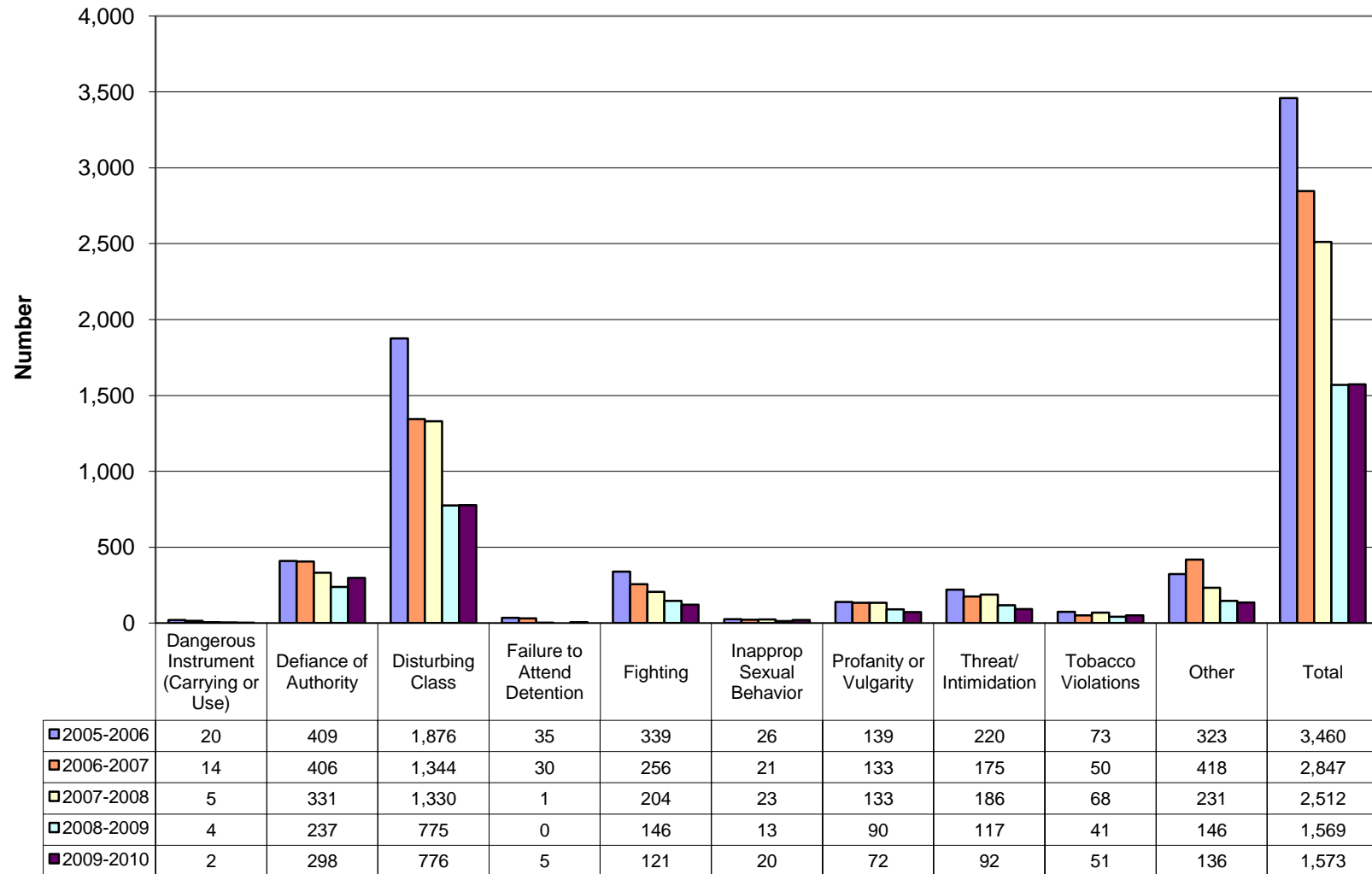

Disciplinary Actions for Board Policy Violations by Gender 2009-2010

B13

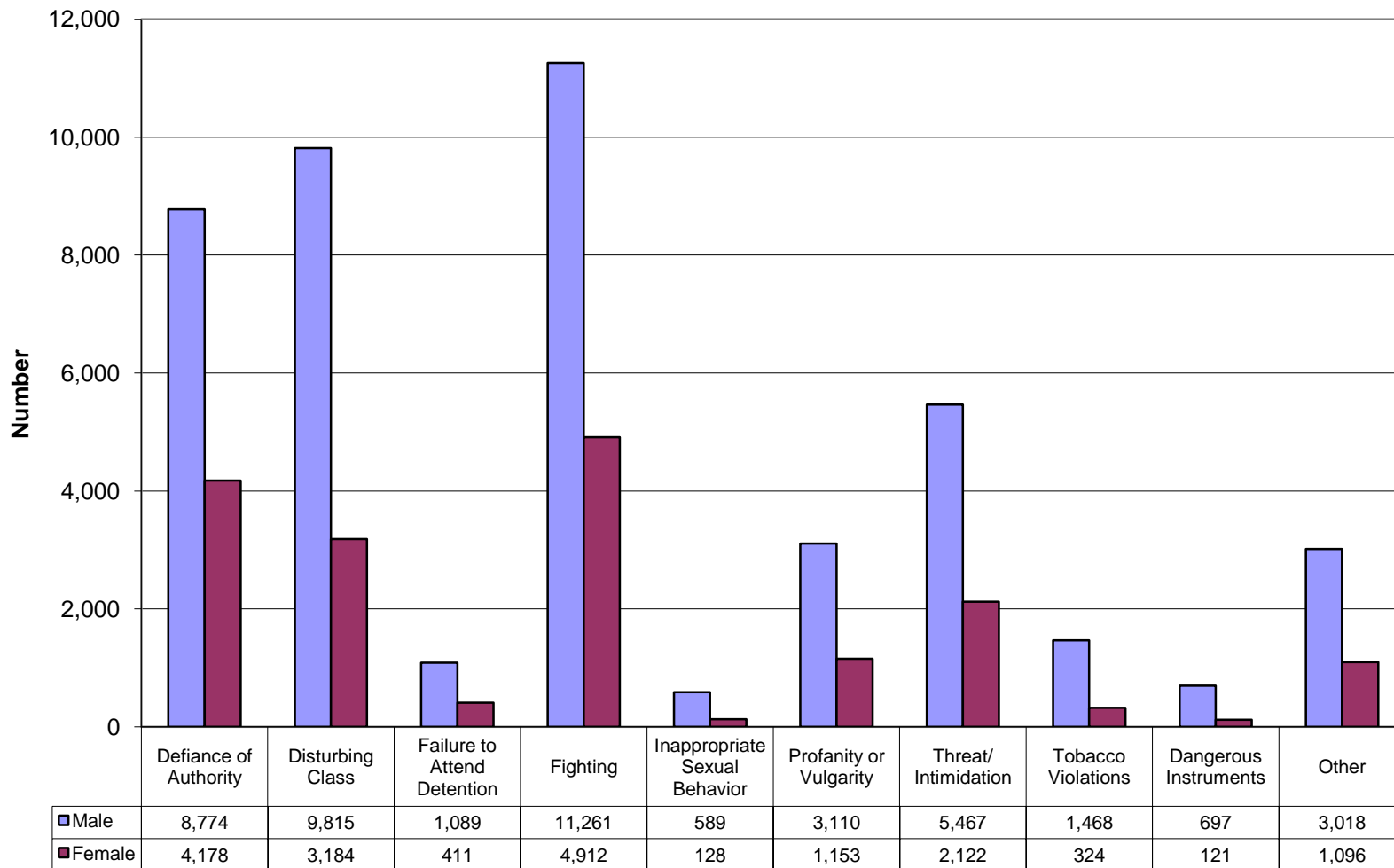

Disciplinary Actions for Board Policy Violations by Race 2009-2010

B14

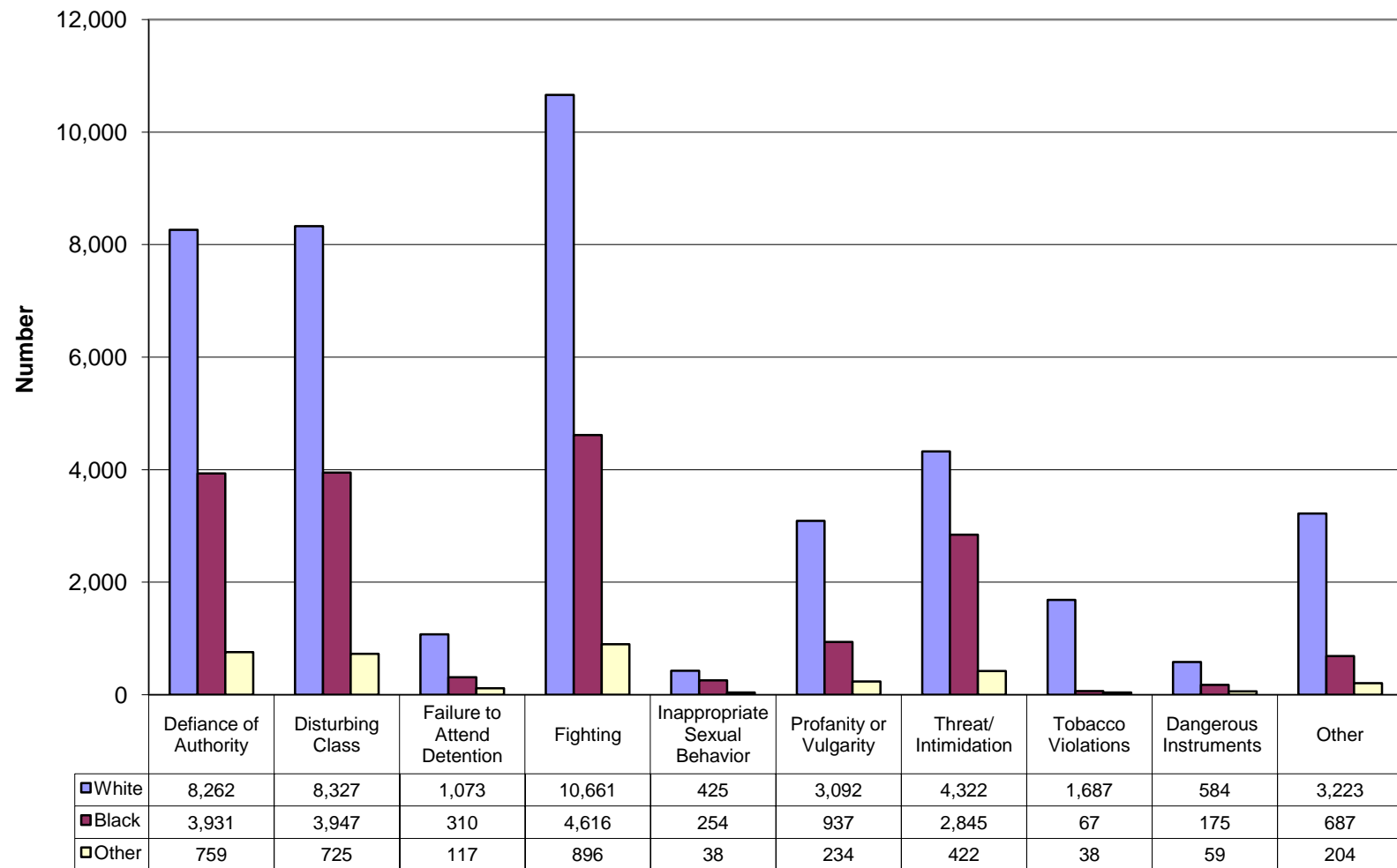

Disciplinary Actions for Males for Board Policy Violations by Race 2009-2010

B15

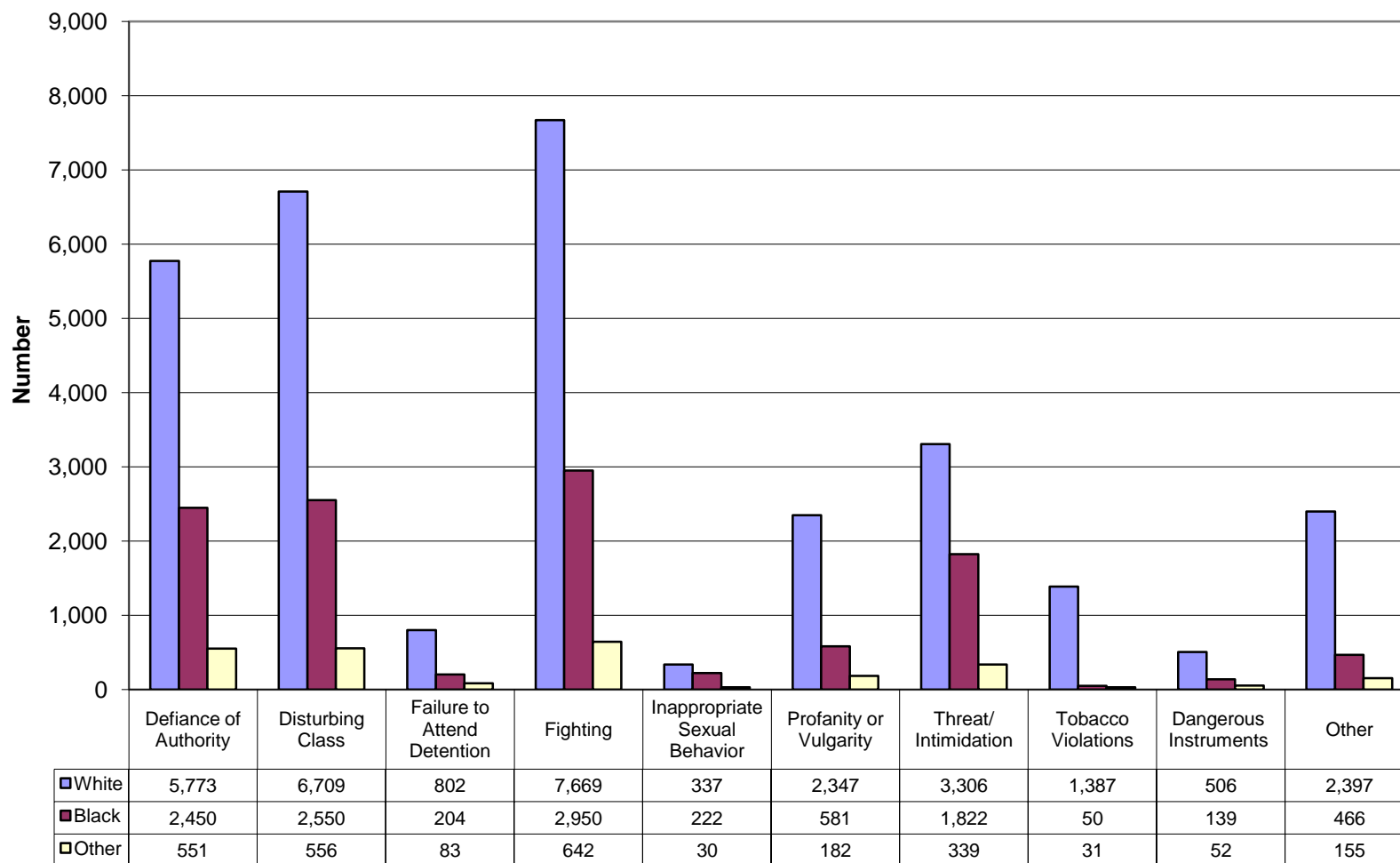

Disciplinary Actions for Females for Board Policy Violations 2009-2010

B16

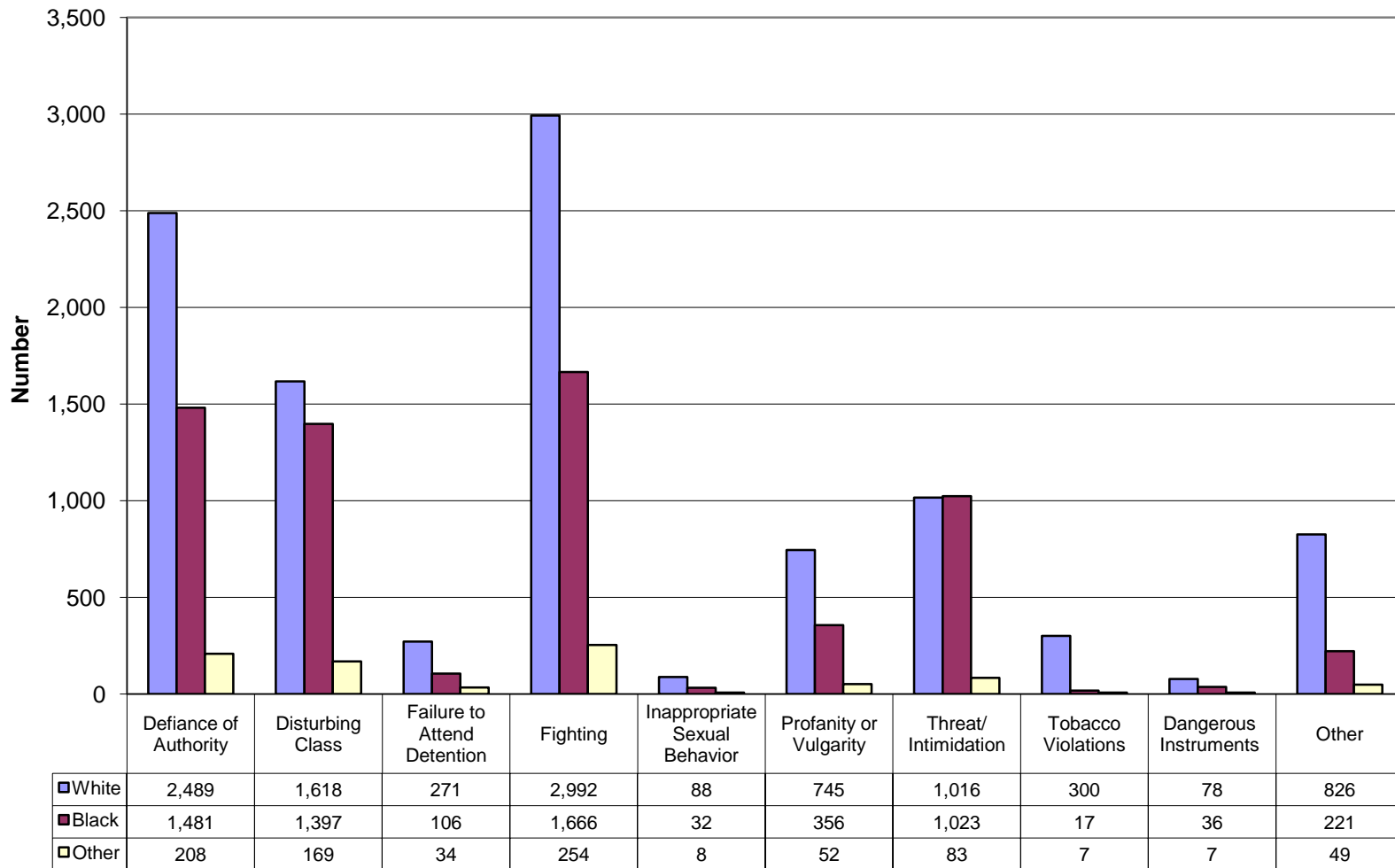

Board Violations By Lunch Type and Race

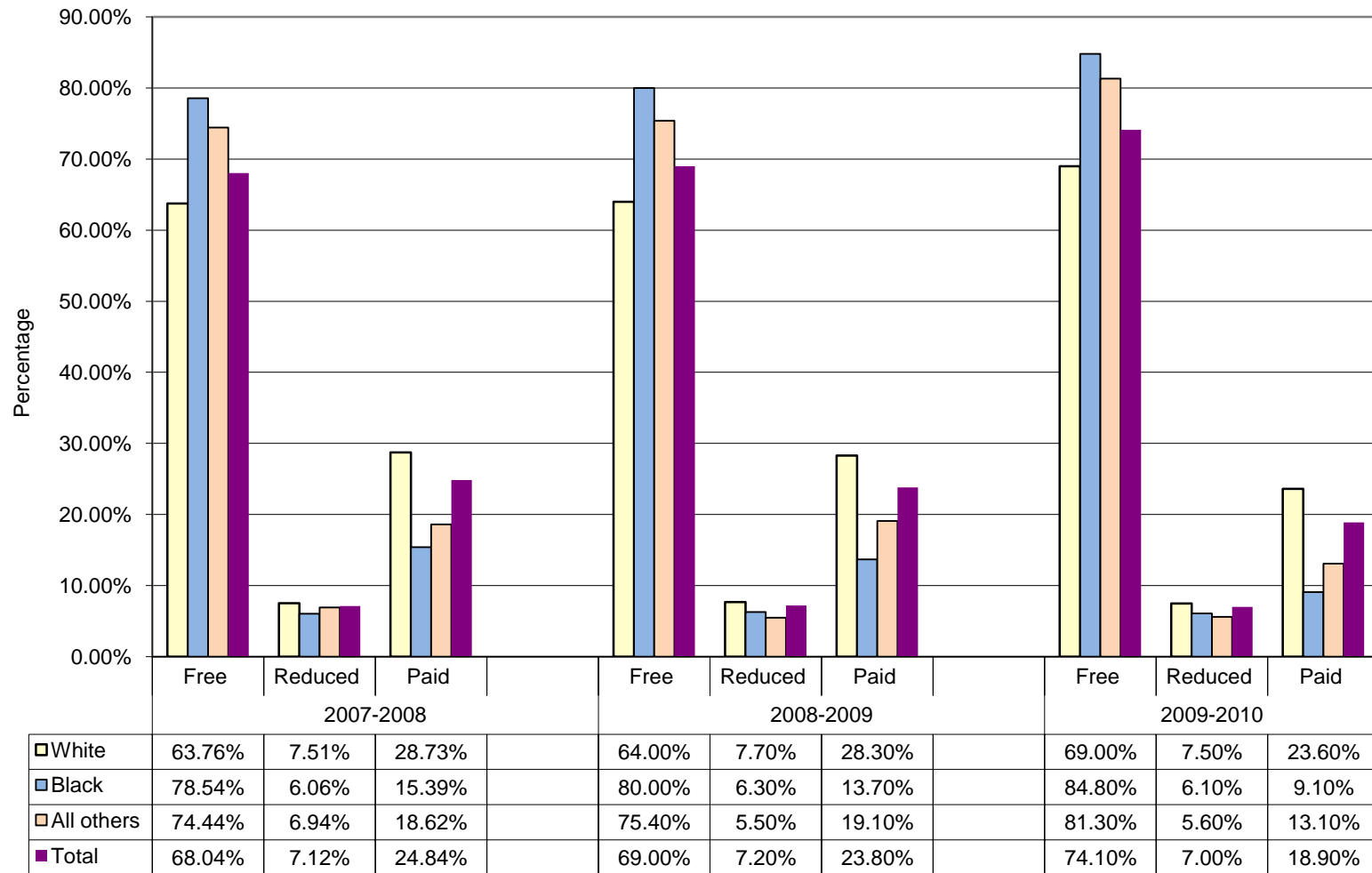

Corporal Punishment for Board Violations by School (2009-2010)

B18

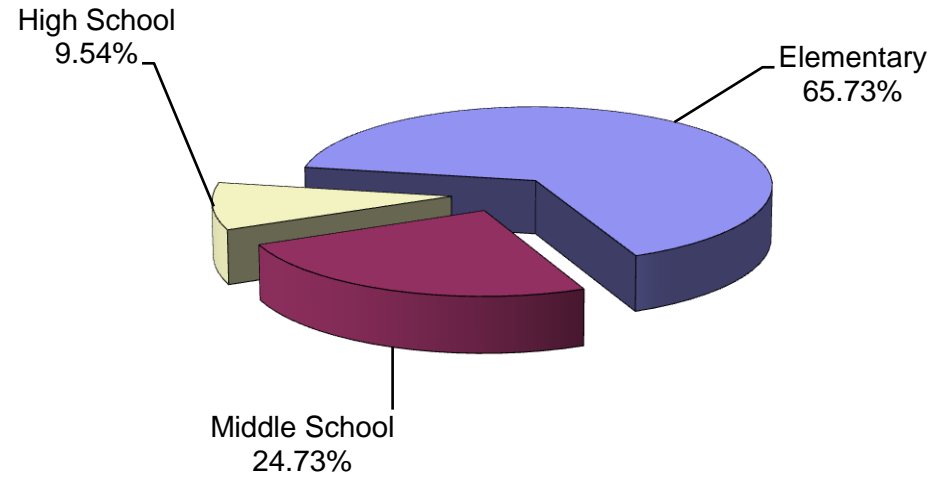

Appendix C

Additional Law Violation Charts

Rate of Total Disciplinary Actions for Part I Law Violations

C1

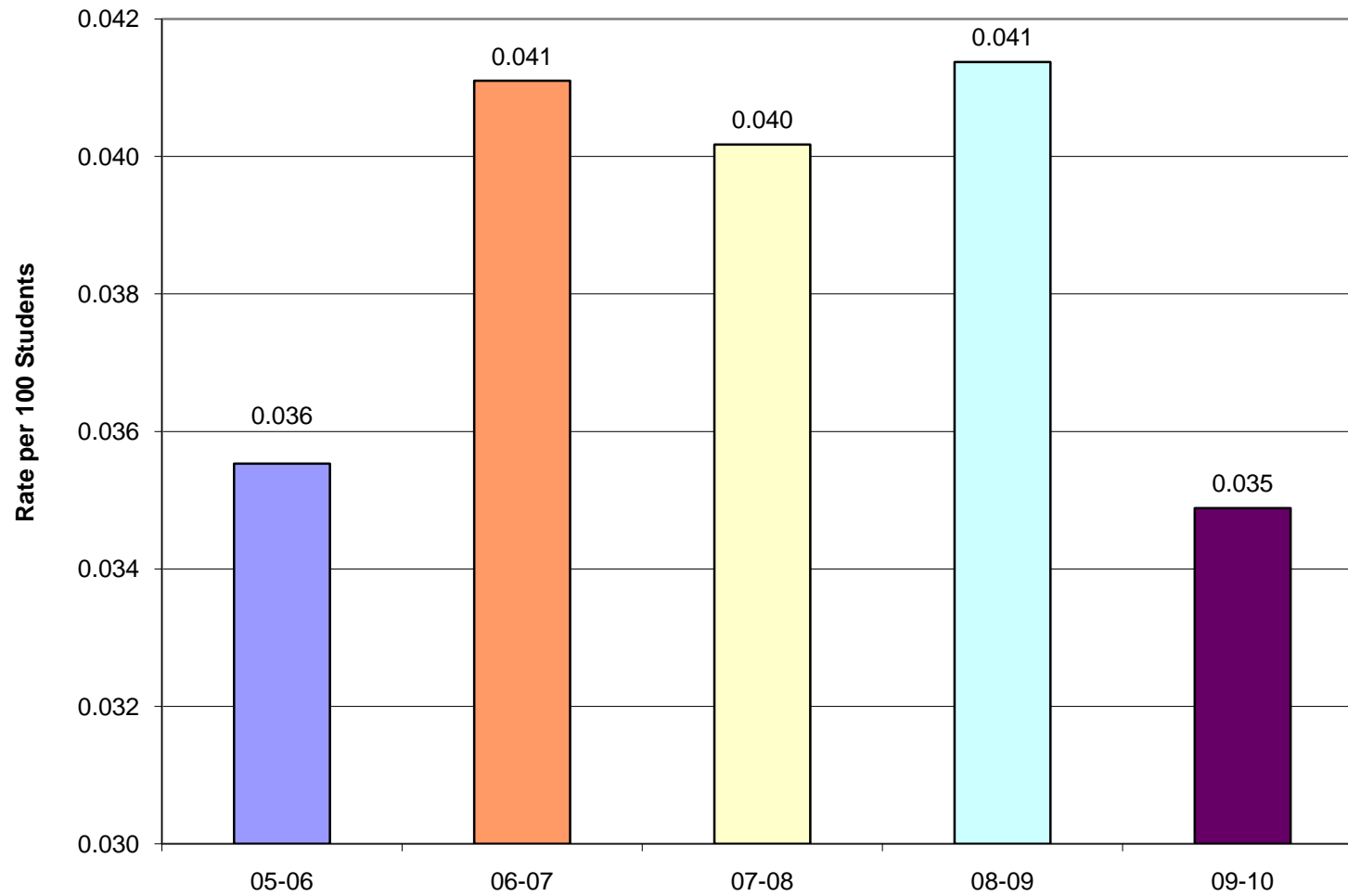

Rate of Disciplinary Actions for Part I Law Violations by Category

C2

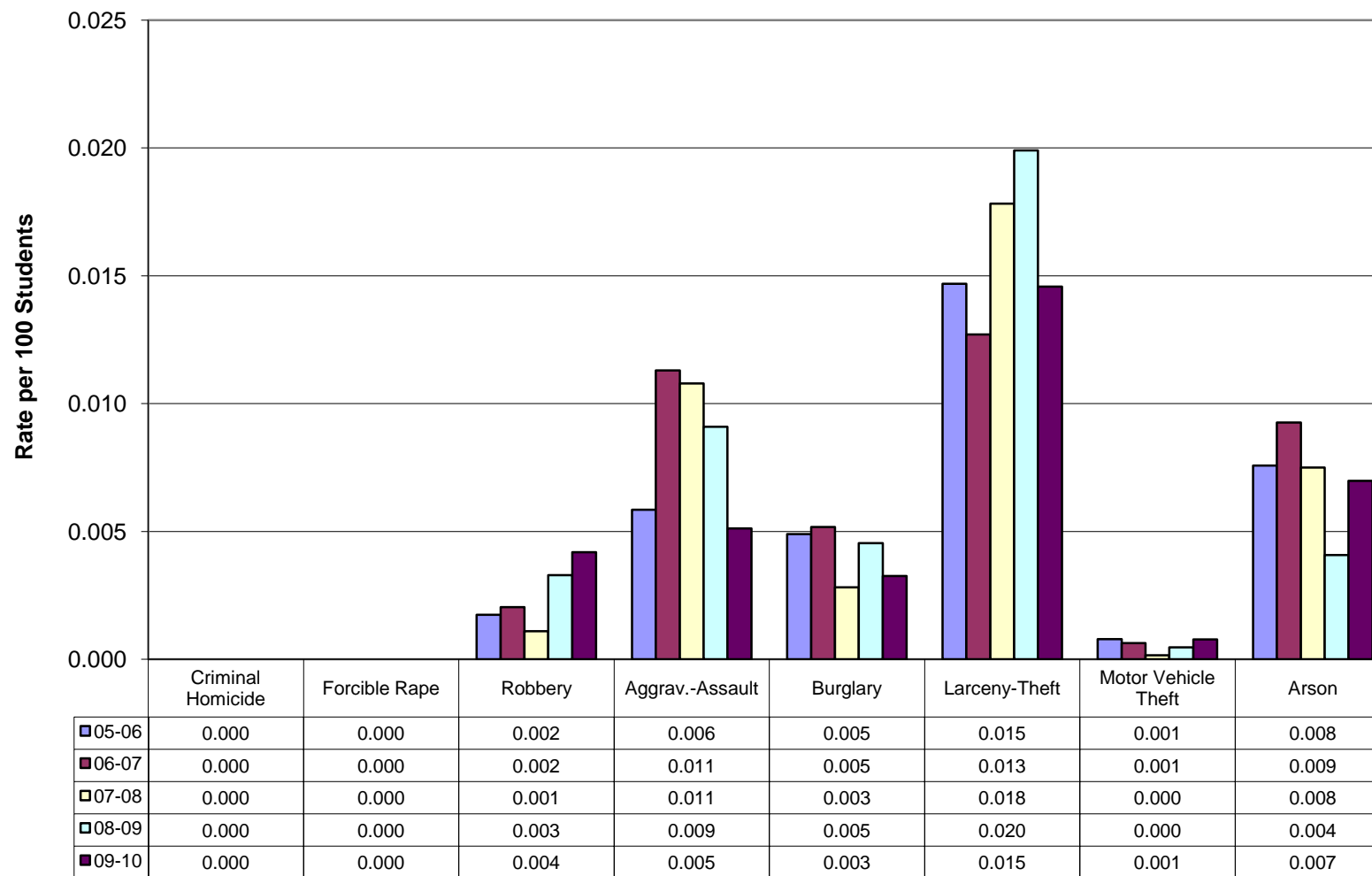

Law Violation

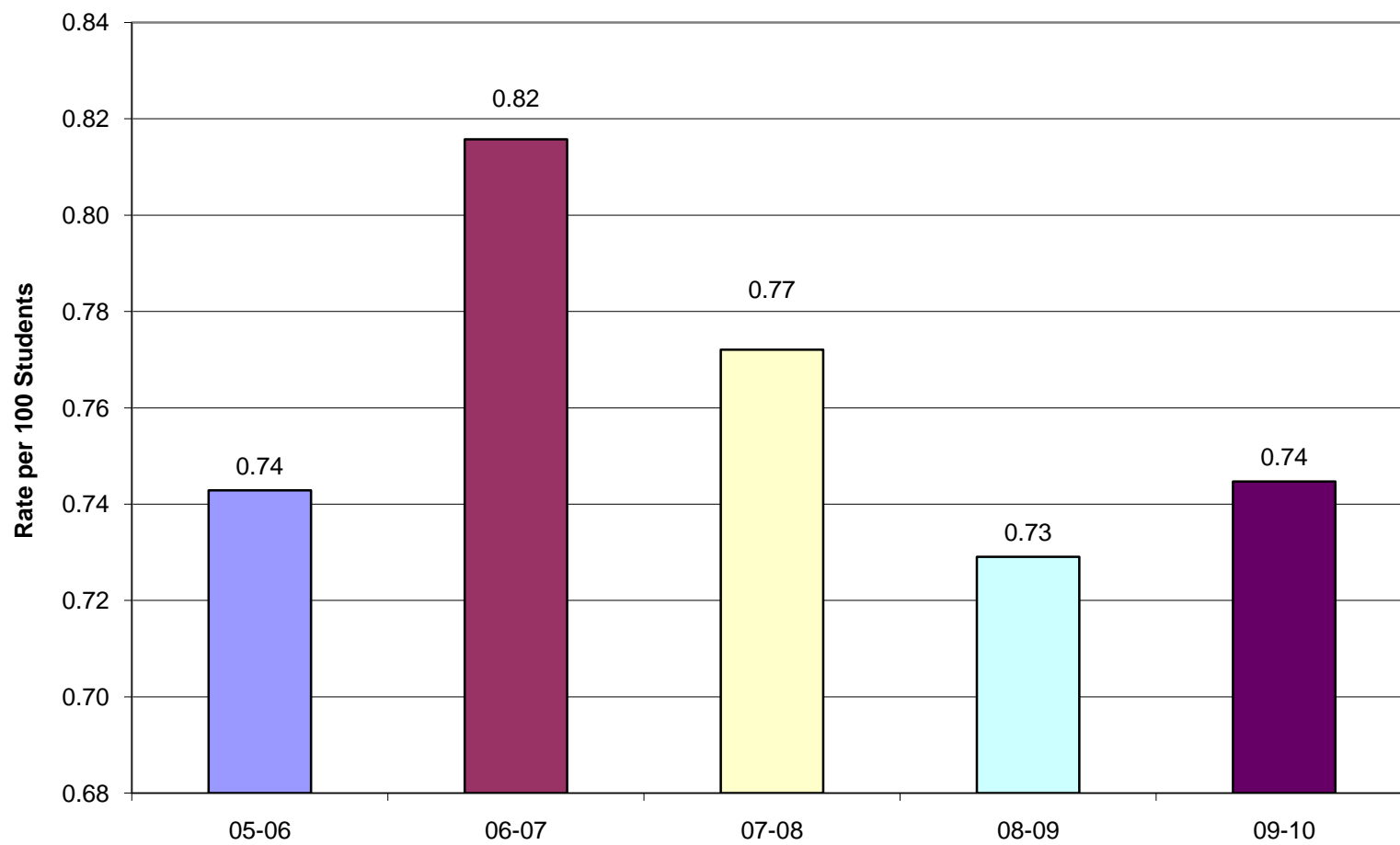
Rate of Total Disciplinary Actions for Part II Law Violations

Rate of Total Disciplinary Actions for Part II Law Violations

C4

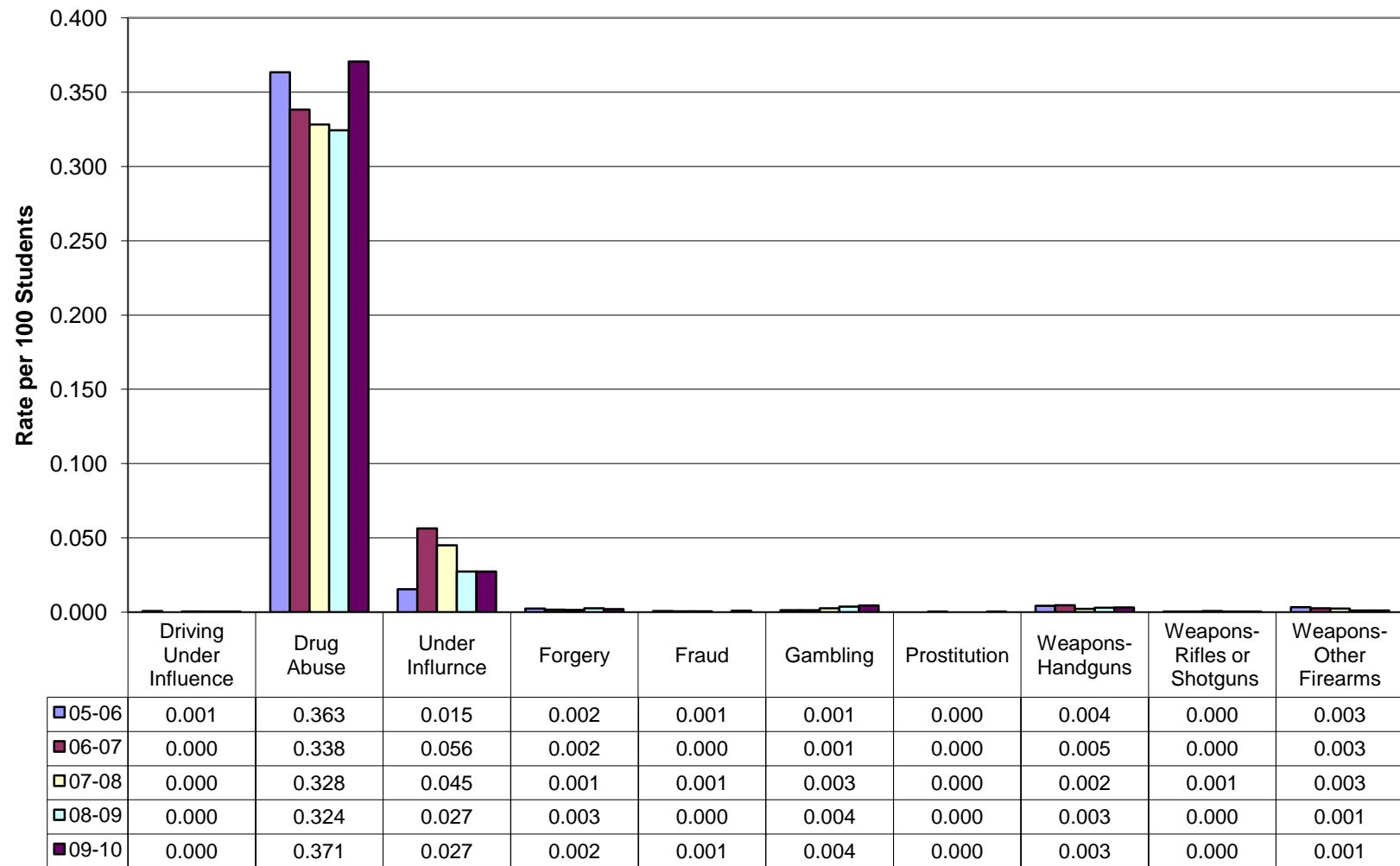

Rate of Total Disciplinary Actions for Part II Law Violations

C5

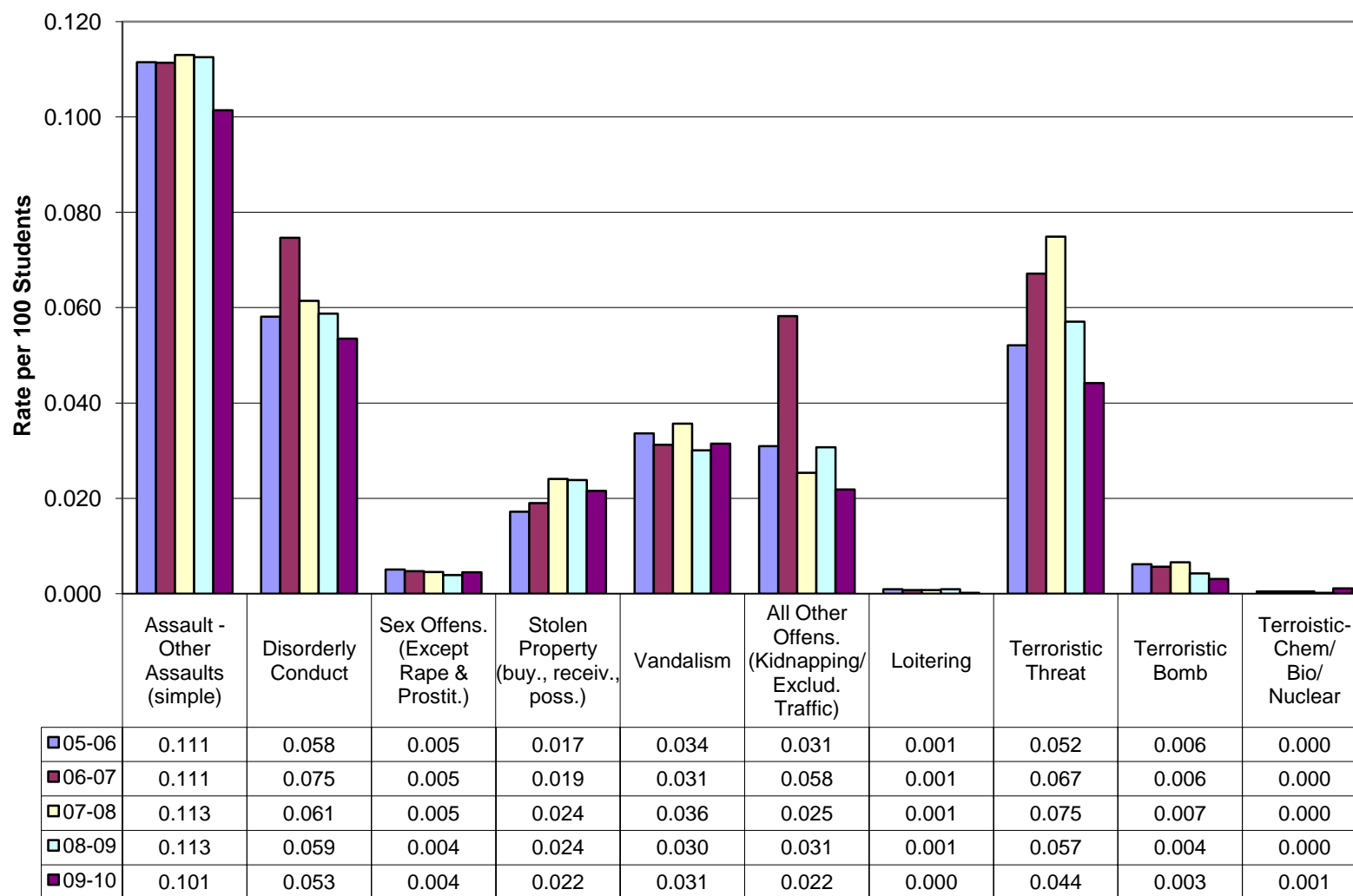

Rate of Drug Possession and Use Violations by Drug Type

C6

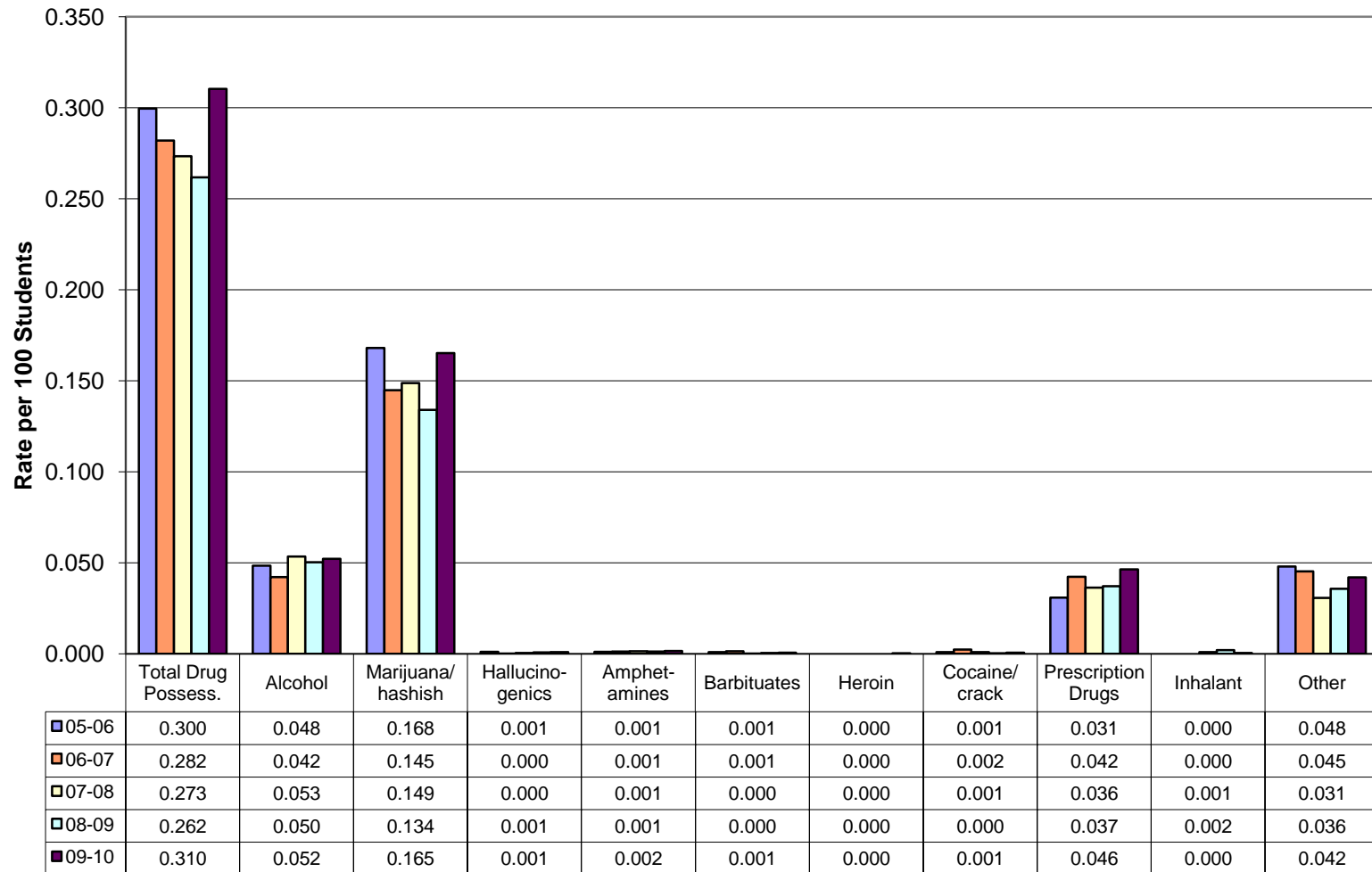

Rate of Drug Distribution Violations by Drug Type

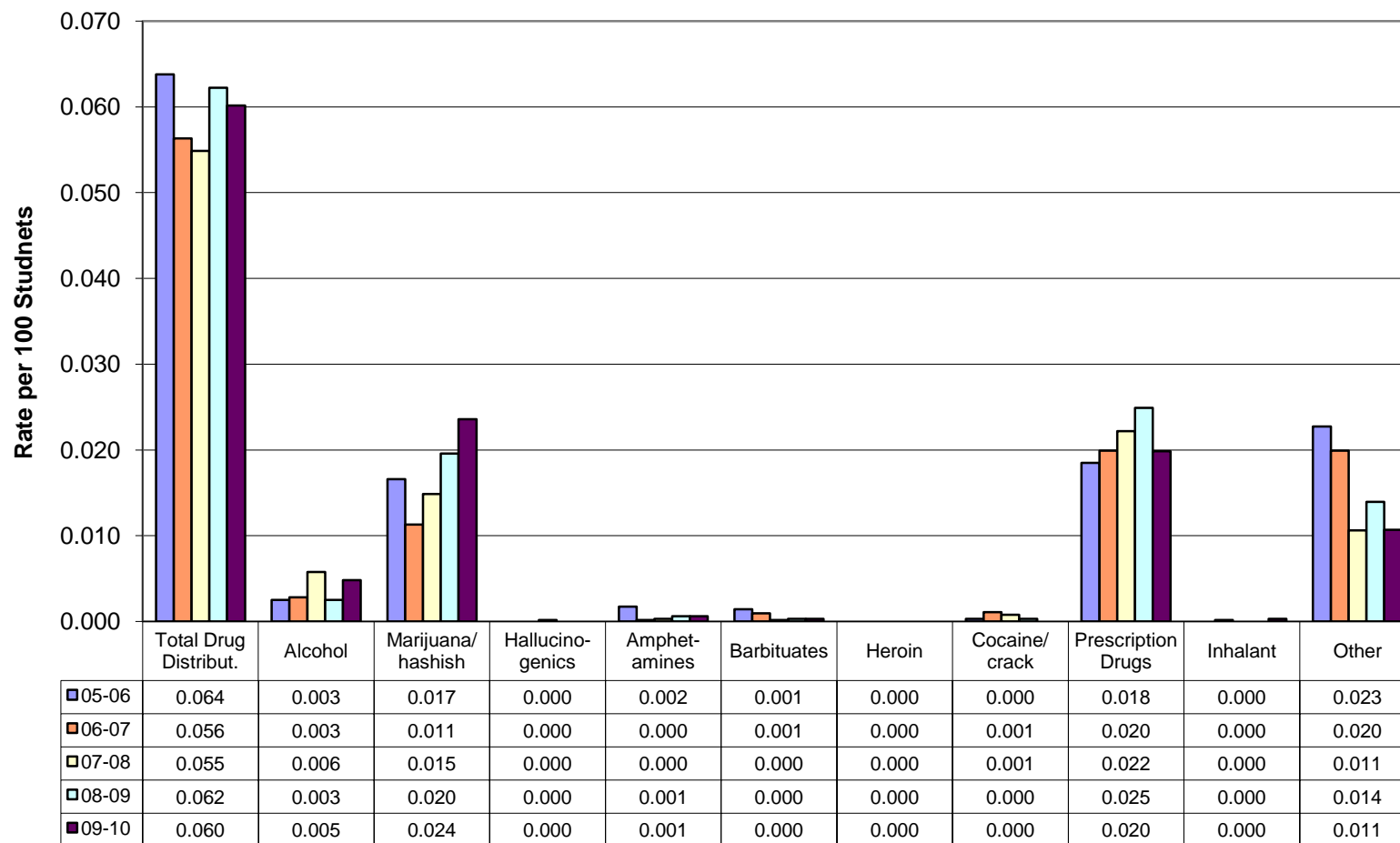

Disciplinary Actions for Drug Distribution Violations by Grade (2009-10)

C8

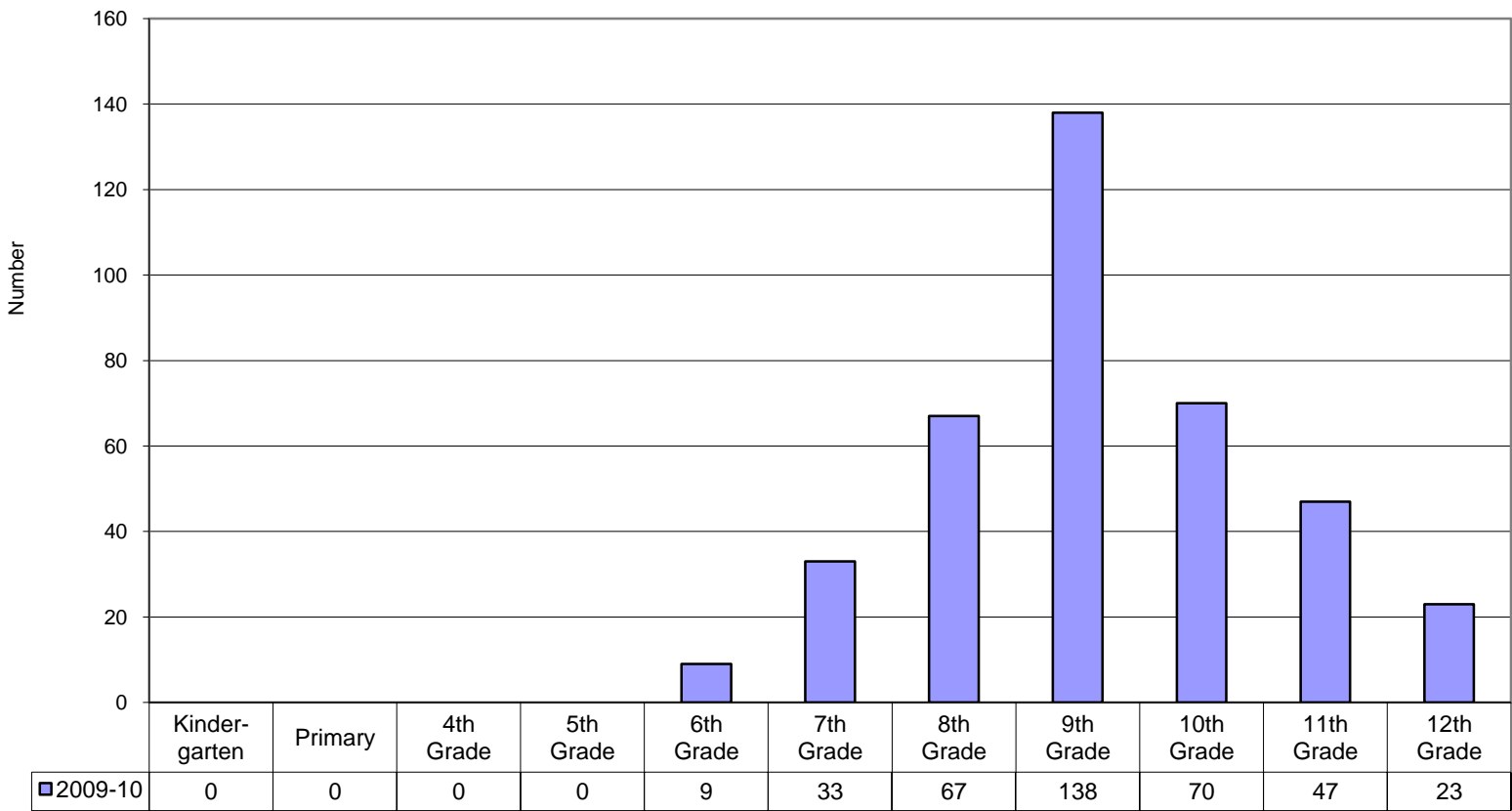

Disciplinary Actions for Drug Distribution Violations by Grade (2009-10)

C9

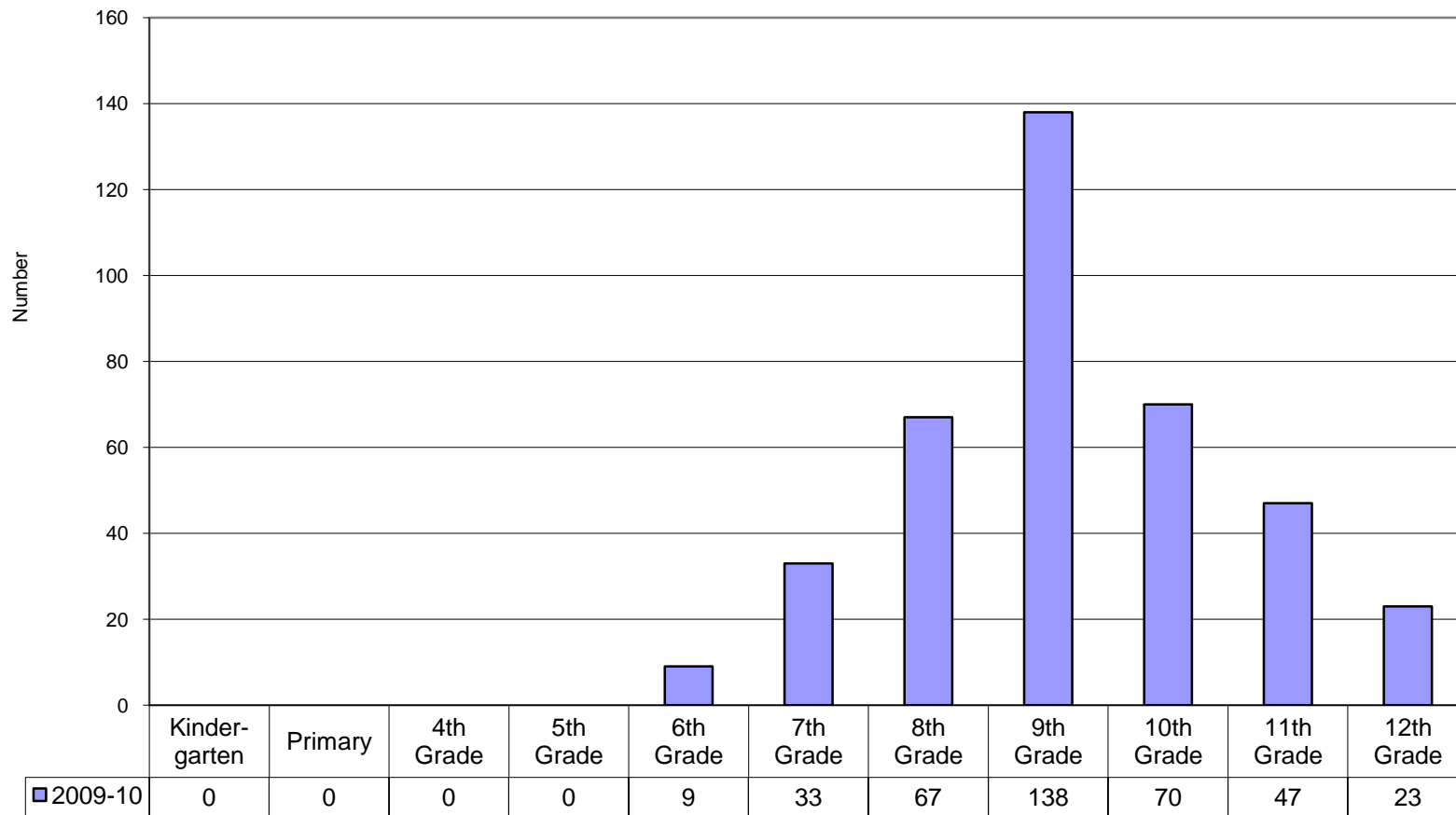

Rate of Law Violations Comparison of Disciplinary Actions

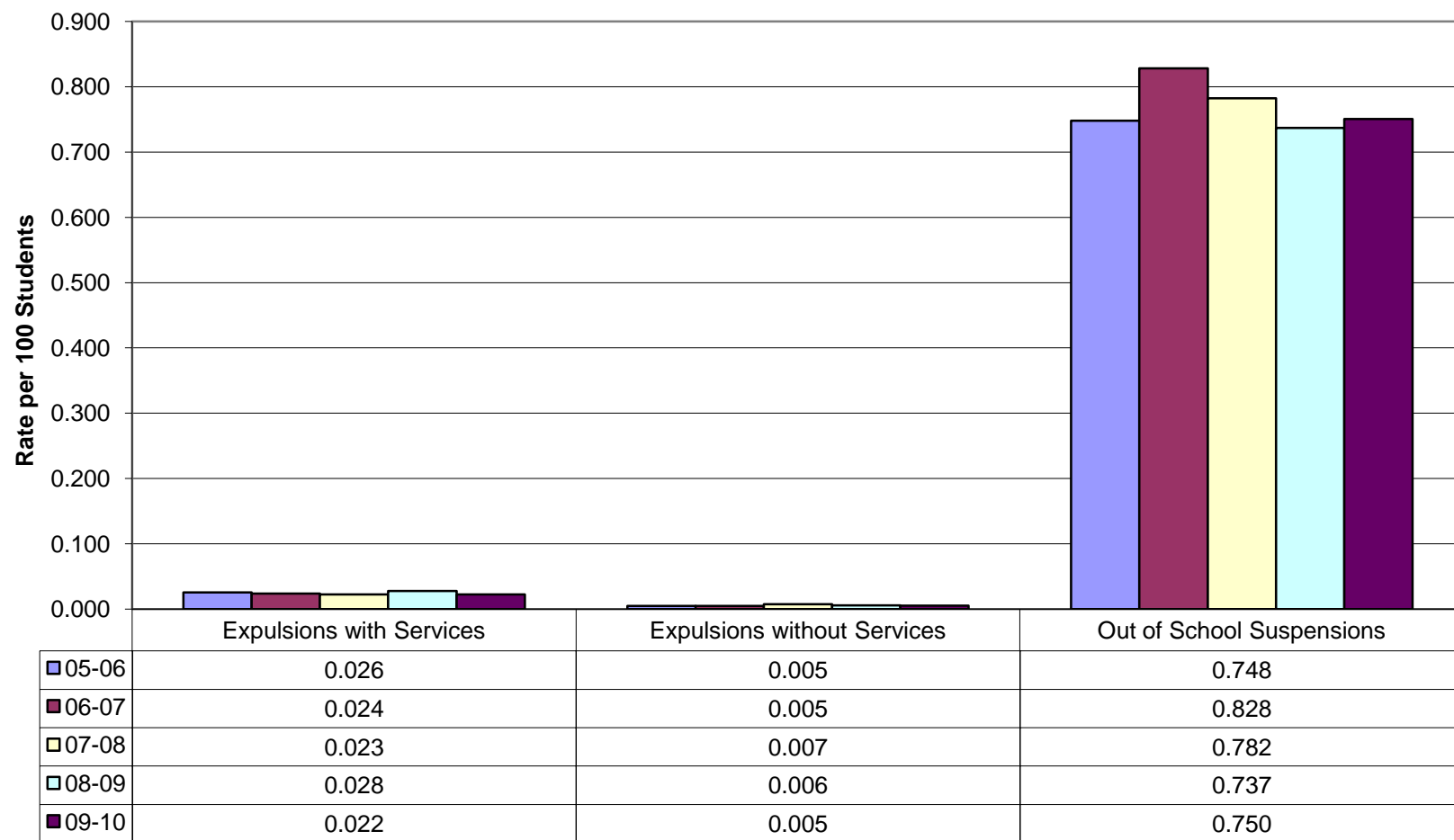

Rate of Disciplinary Actions for Law Violation

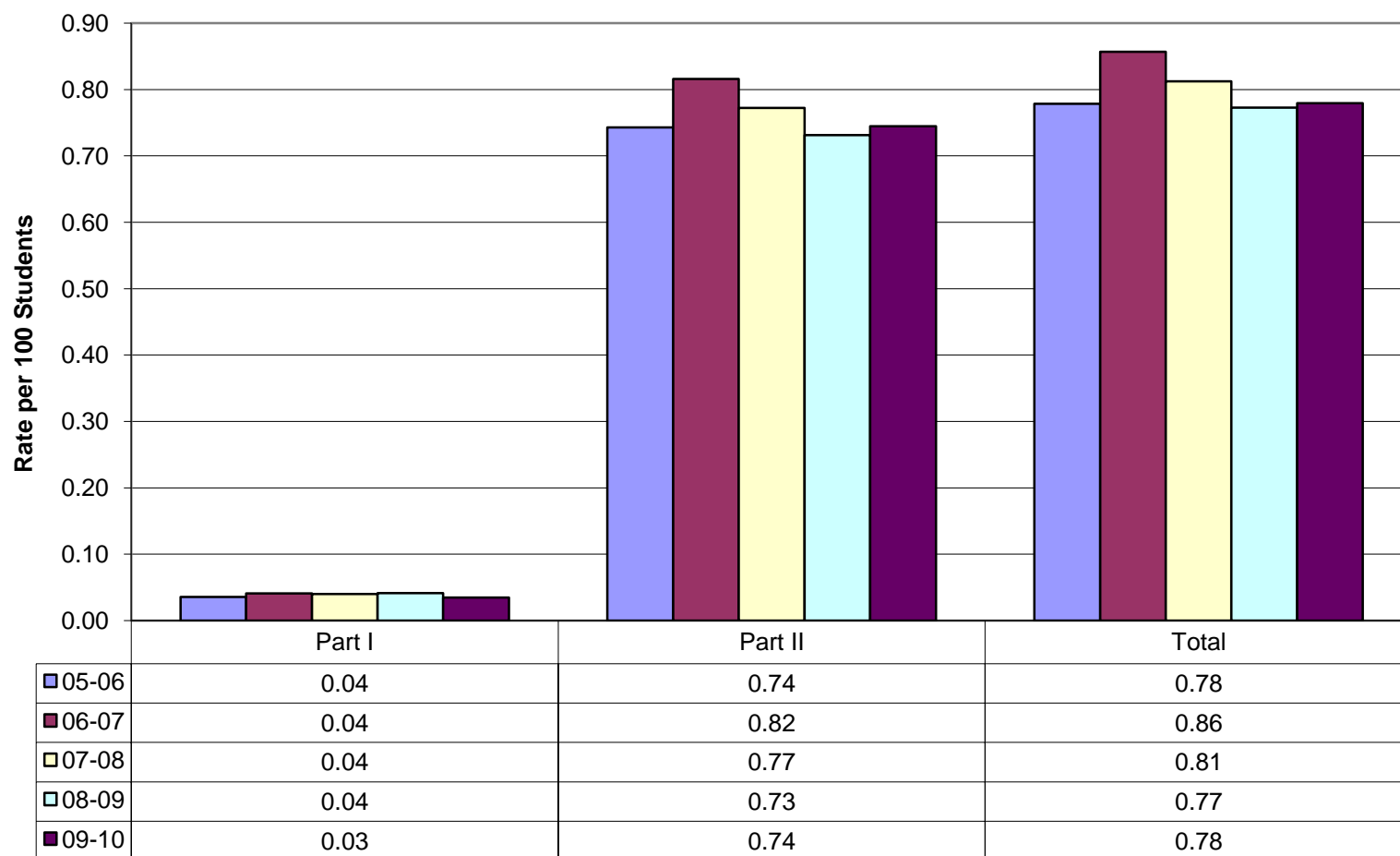

Rate of Disciplinary Actions for Law Violations by Race and Gender

C12

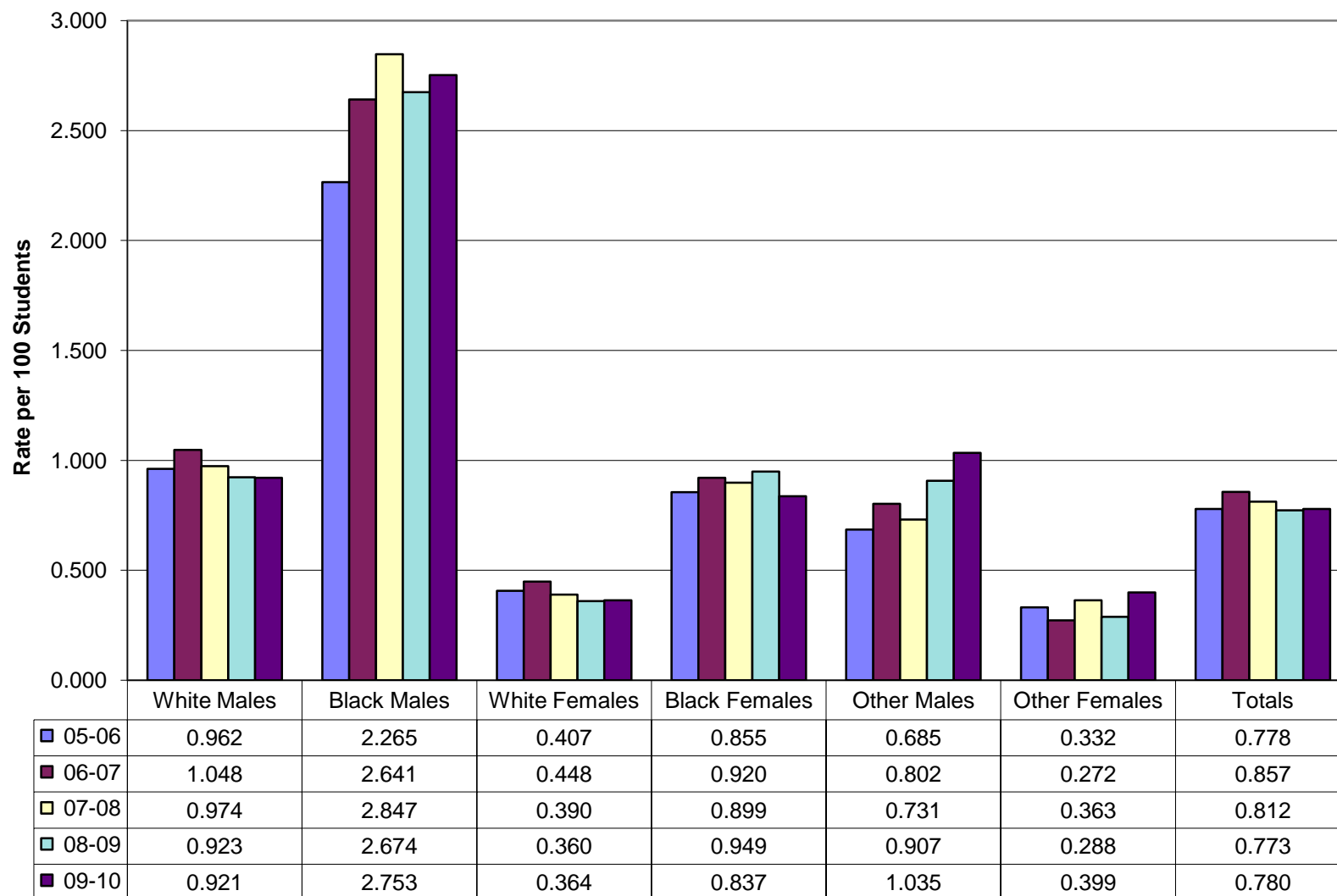

Disciplinary Actions for Incidents Involving Weapons

C13

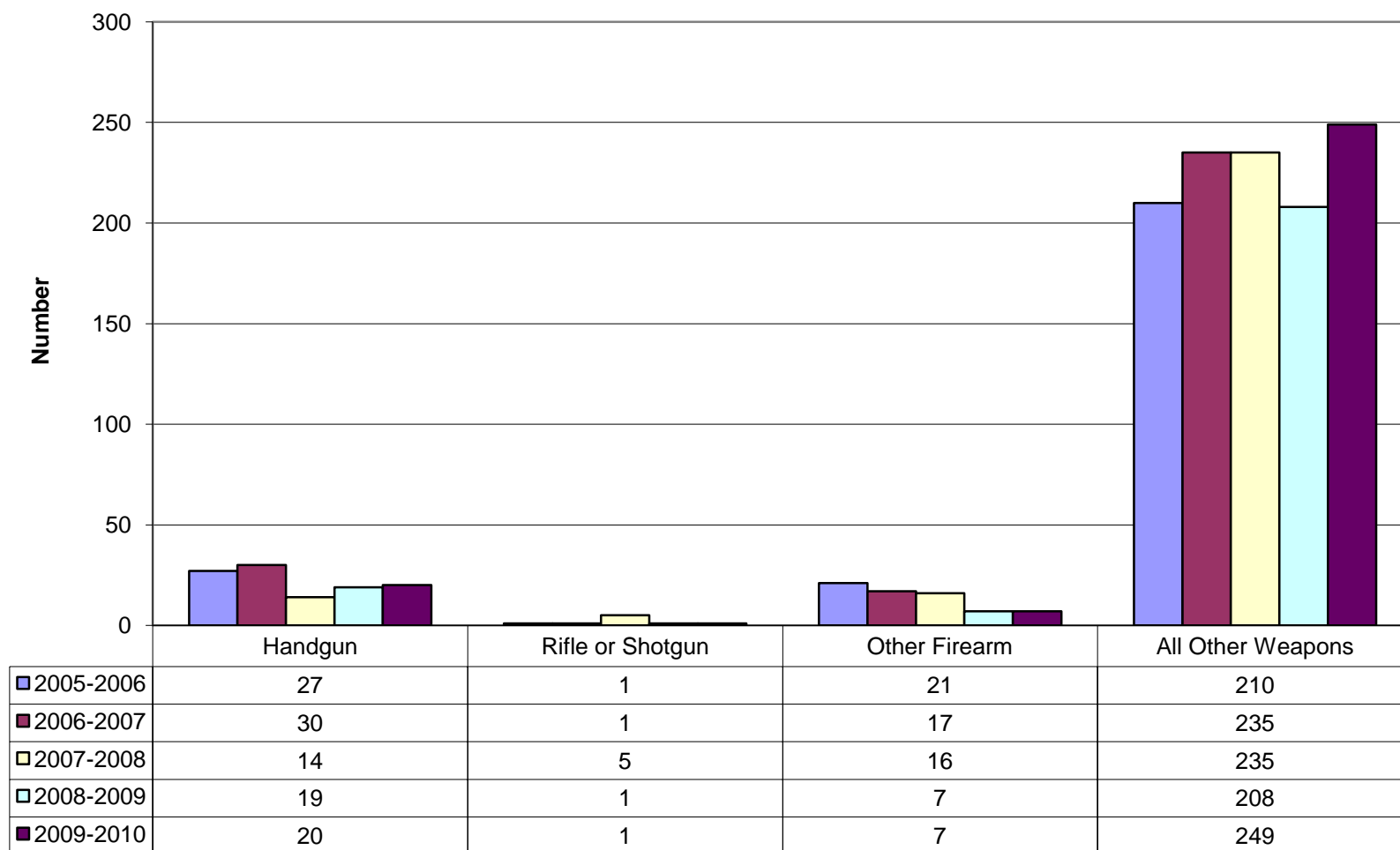

Law Violations Comparison of Disciplinary Actions

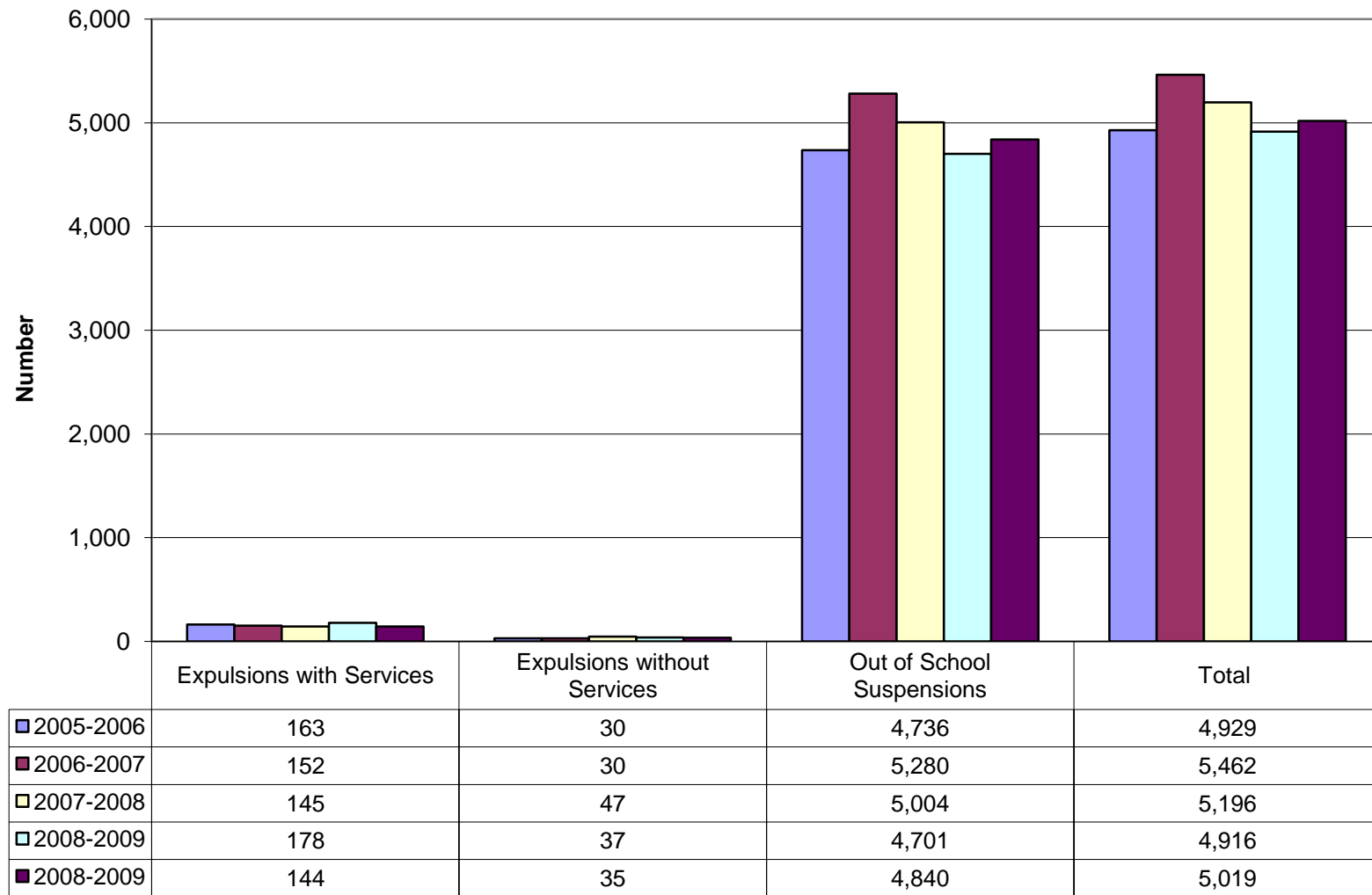

Suspensions for Law Violations by Grade (2009-2010)

C15

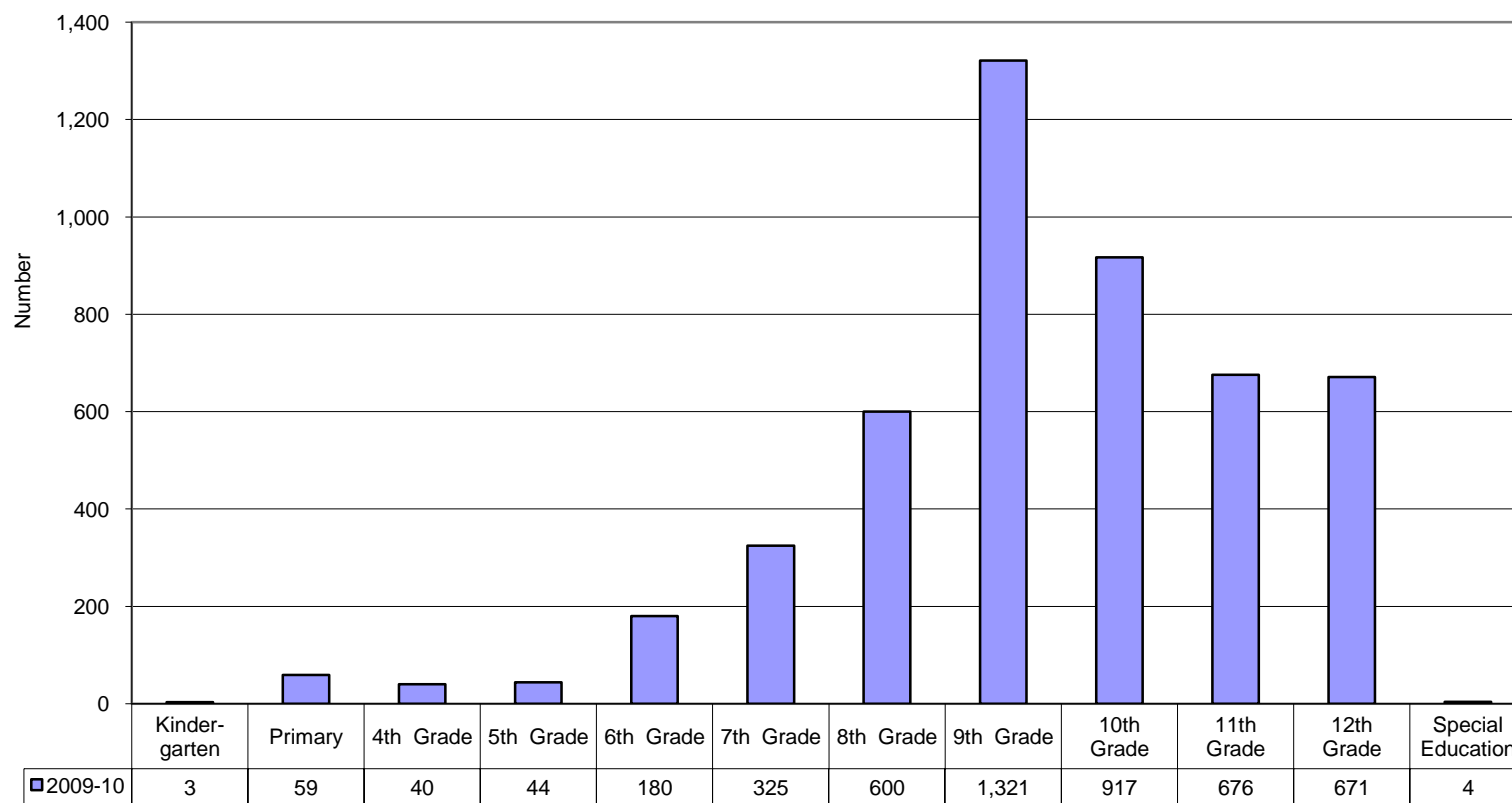

Part I Law Violations Out-of-School Suspensions

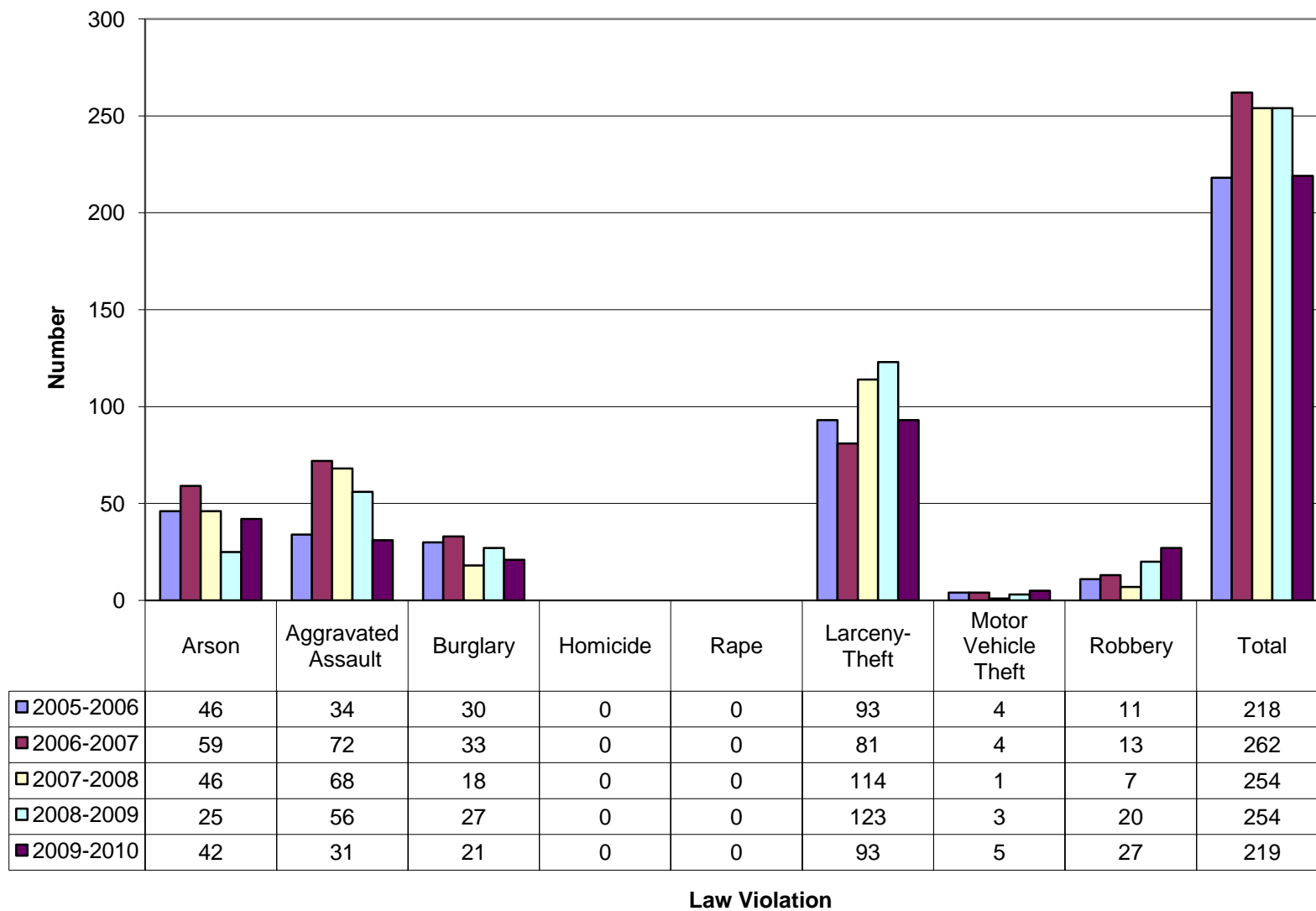

Part I Law Violations Expulsions with Service

C17

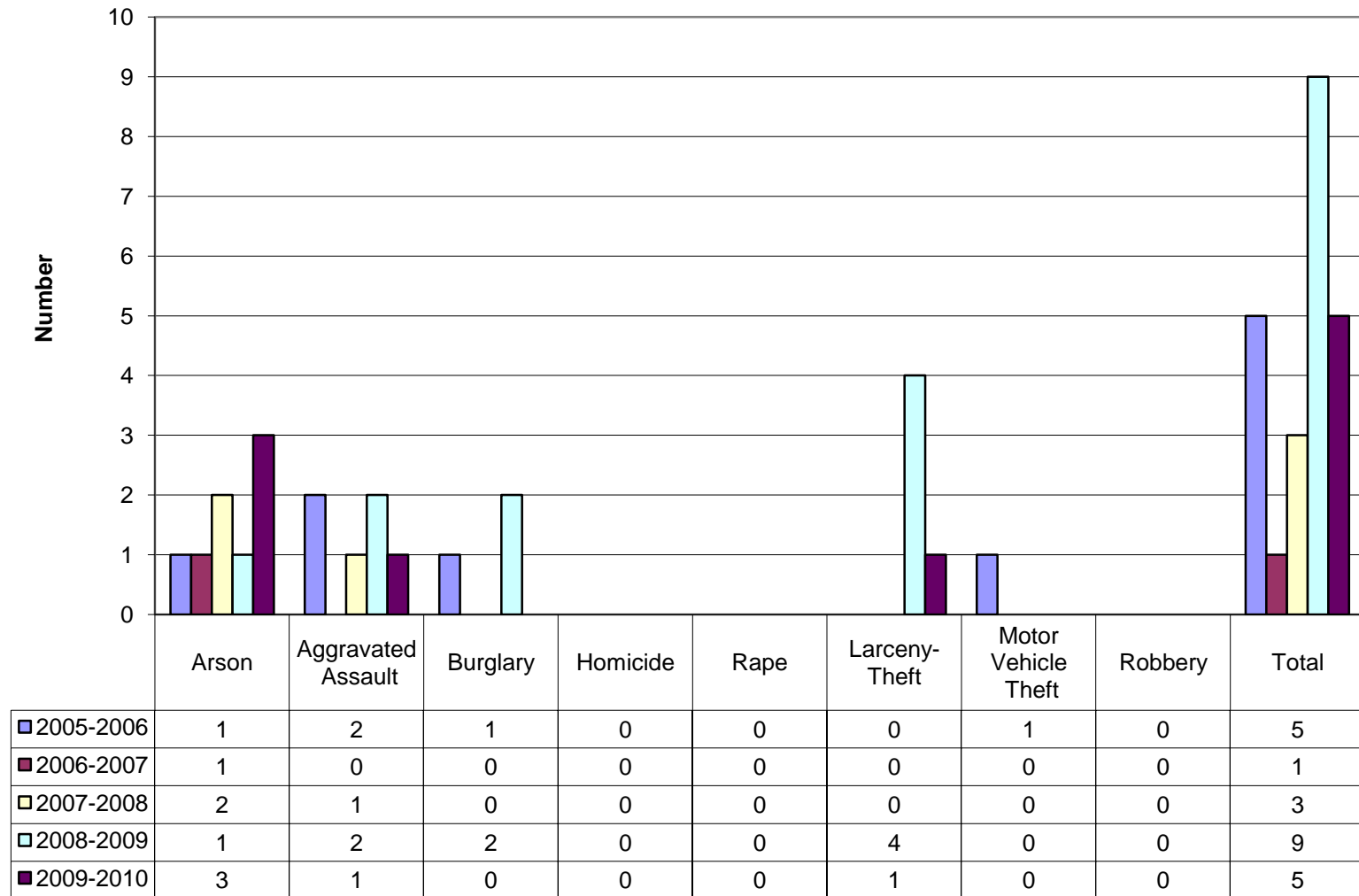

Part I Law Violations Expulsions without Service

C18

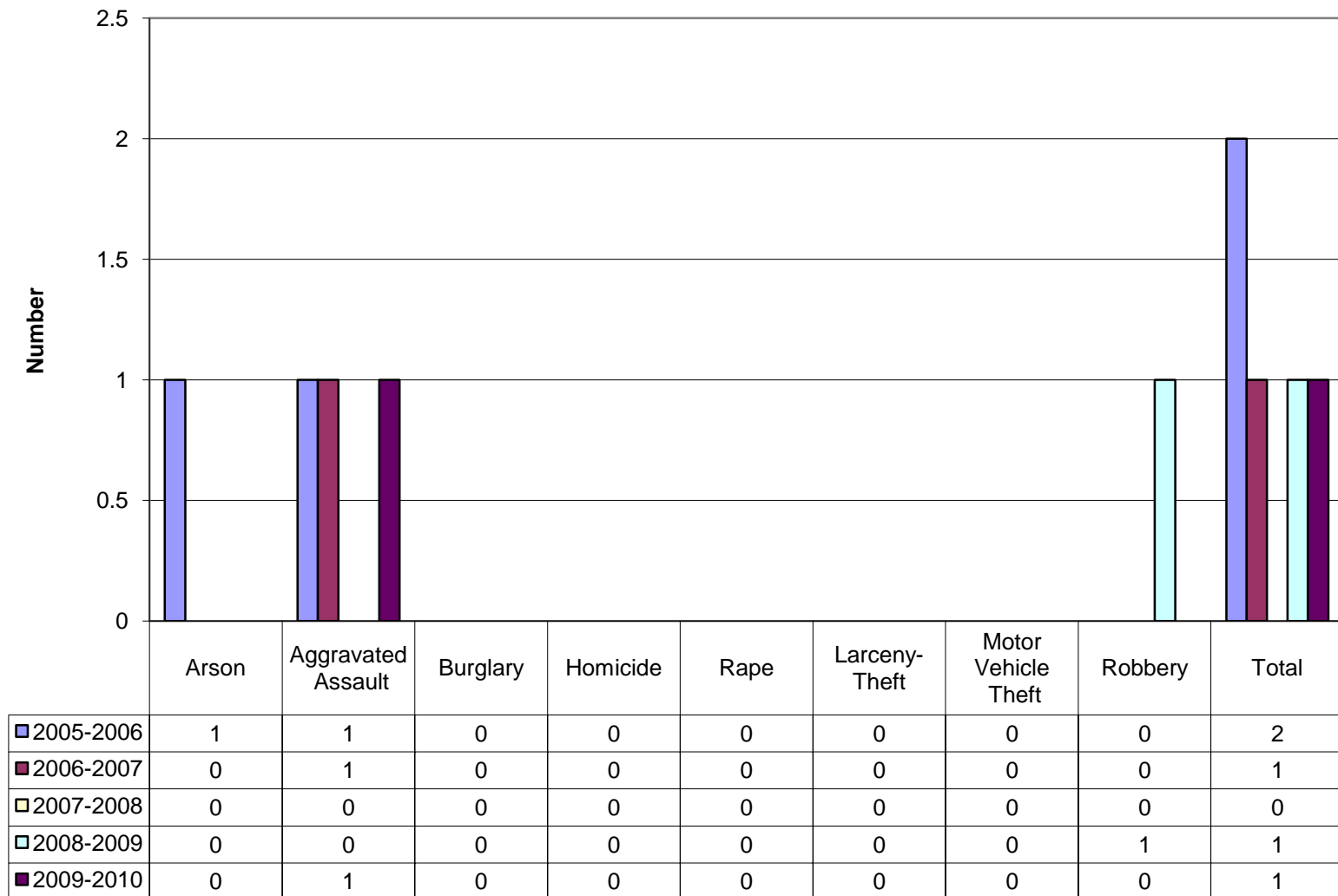

Law Violation

Part II Violations Out-of-School Suspensions

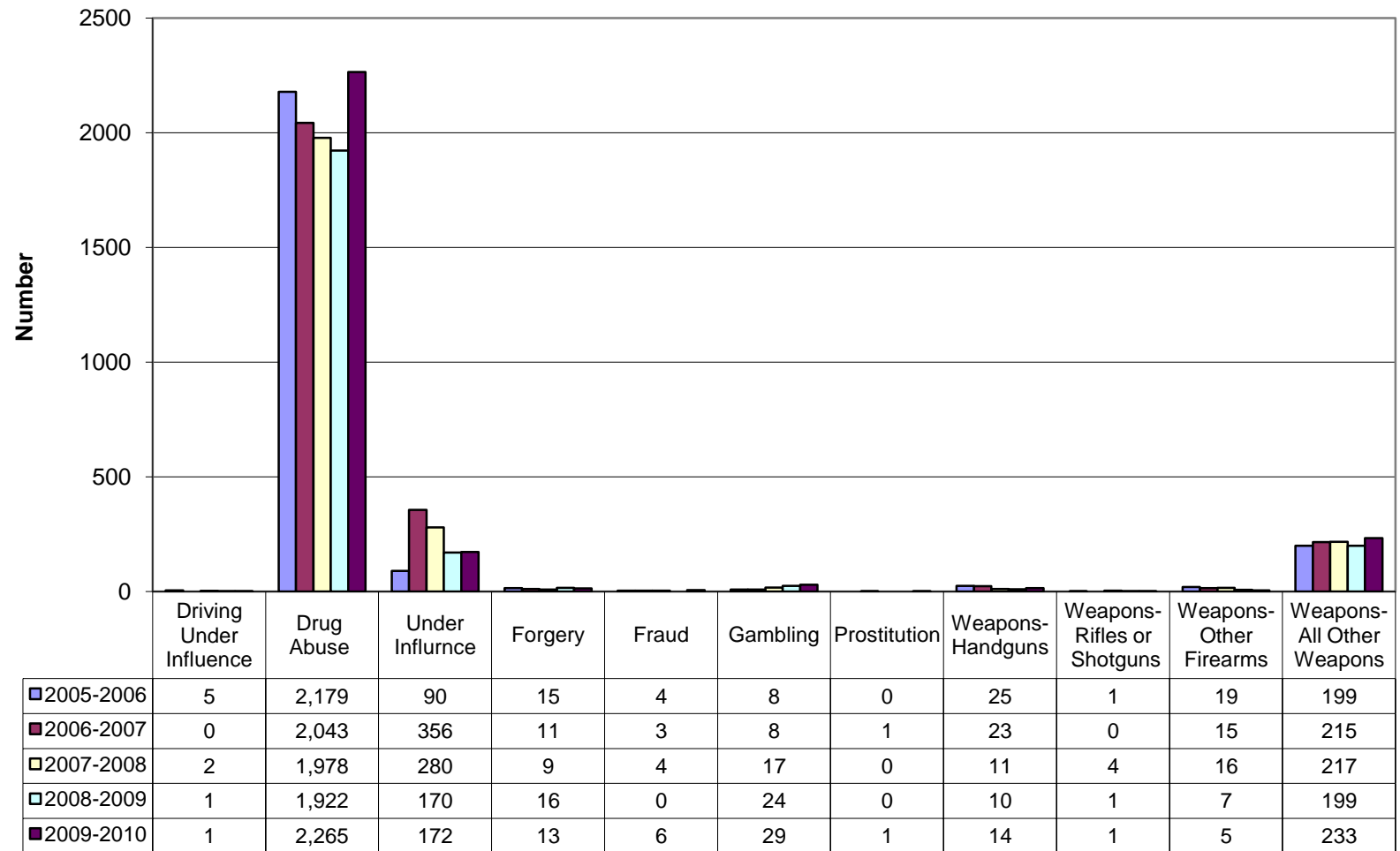

Part II Law Violations Out-of-School Suspensions

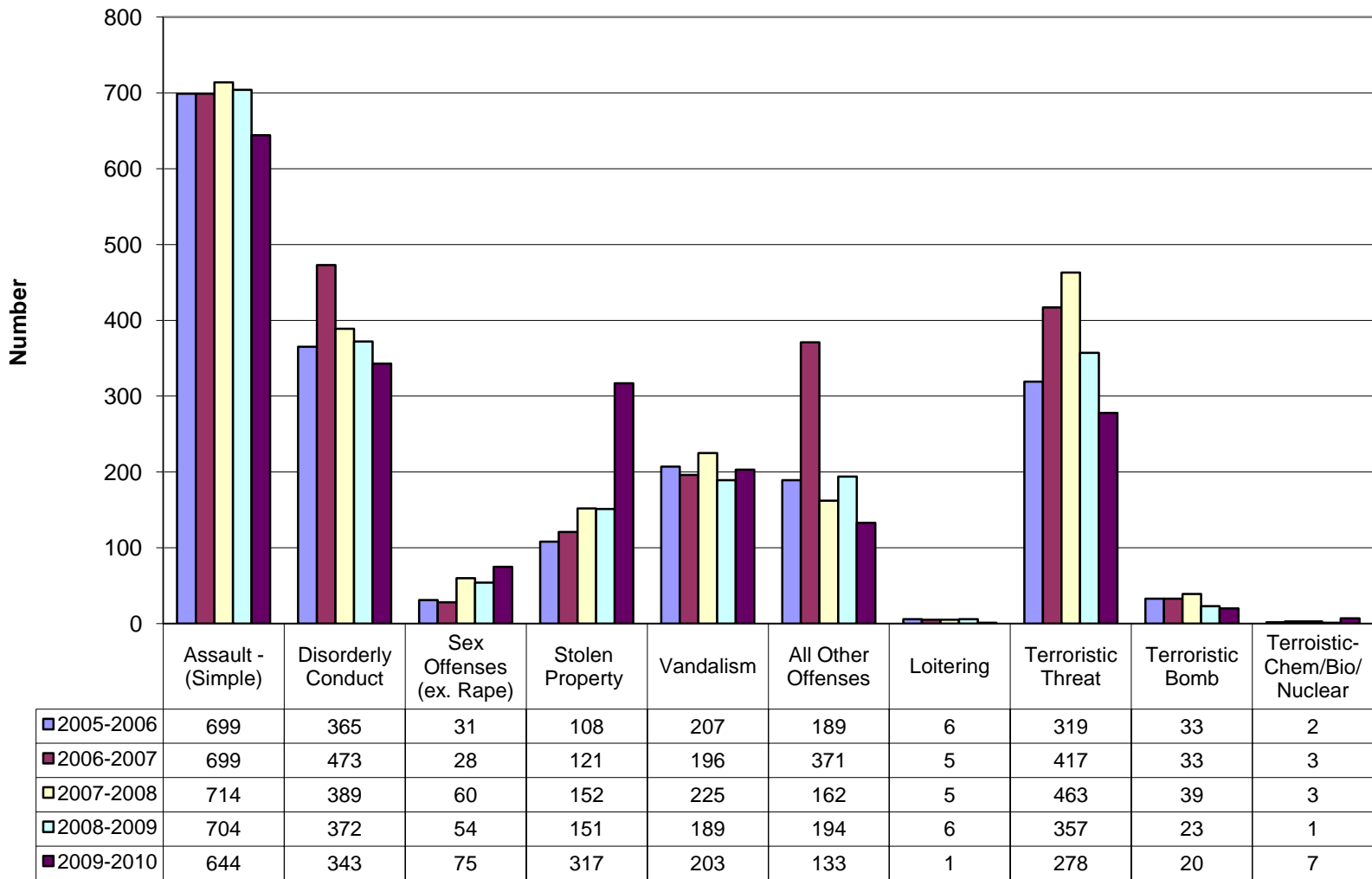

Law Violation

Part II Violations Out-of-School Suspensions

C19-c

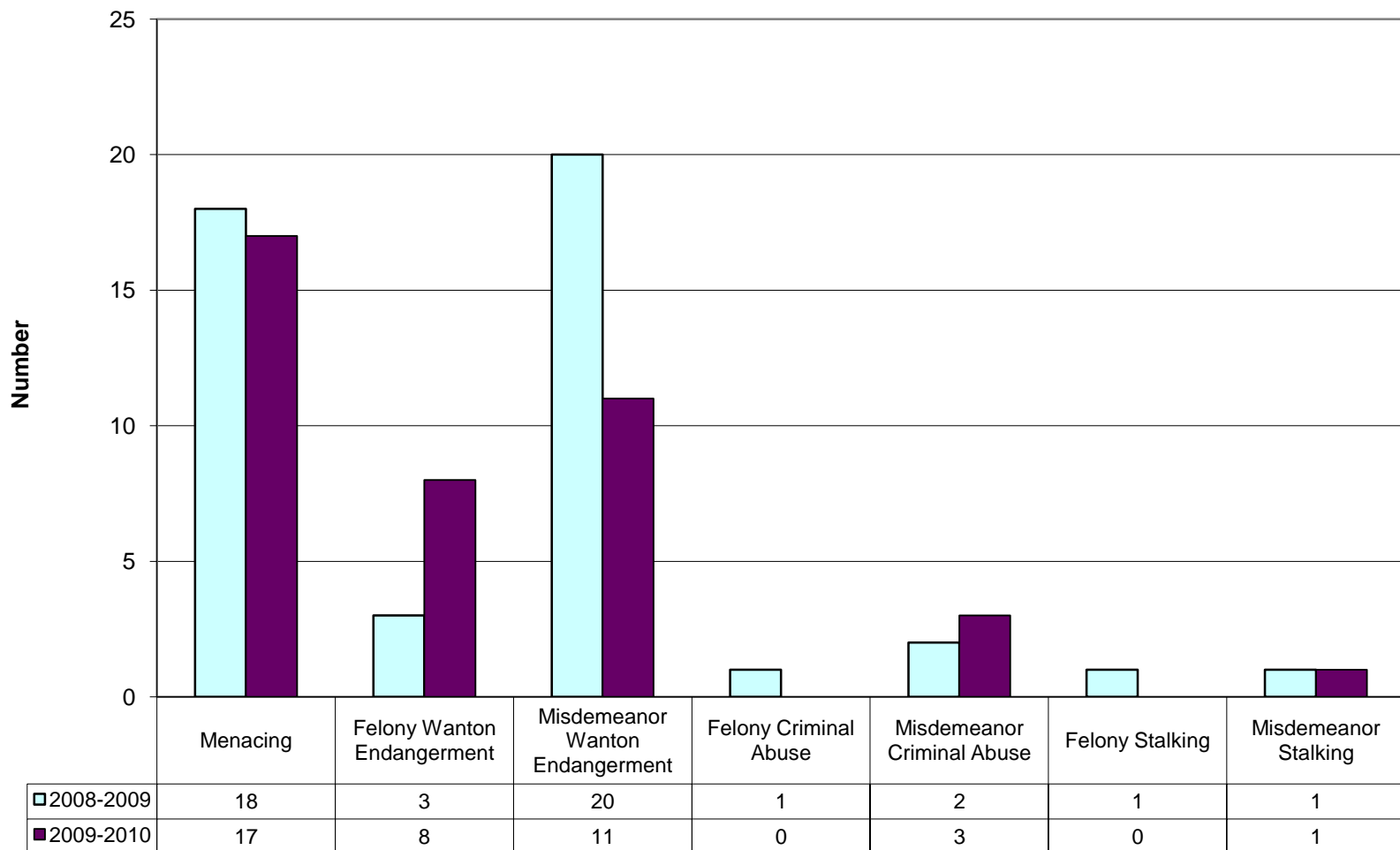

Part II Law Violations Expulsions with Service

C20-a

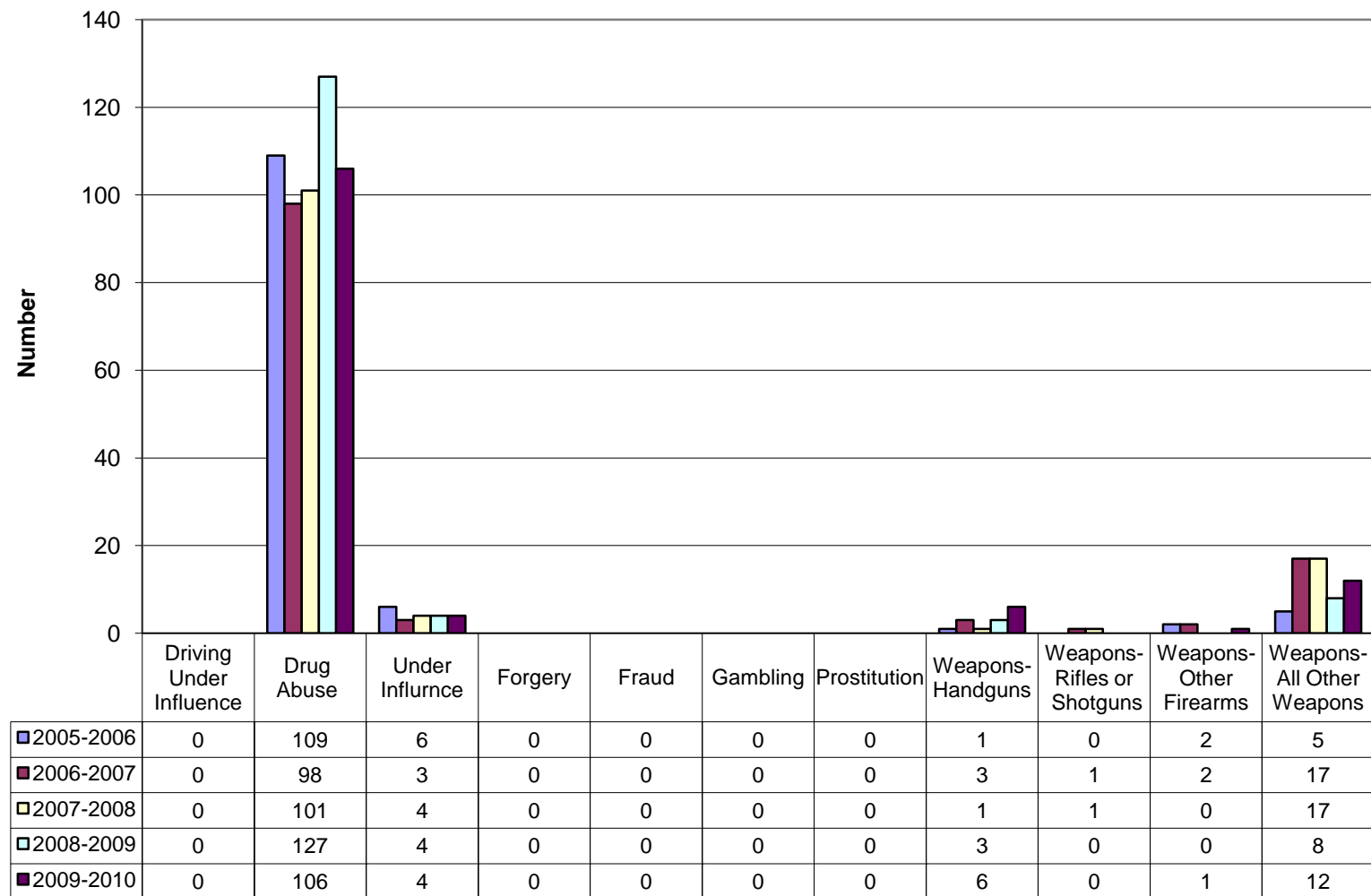

Part II Law Violations Expulsions with Service

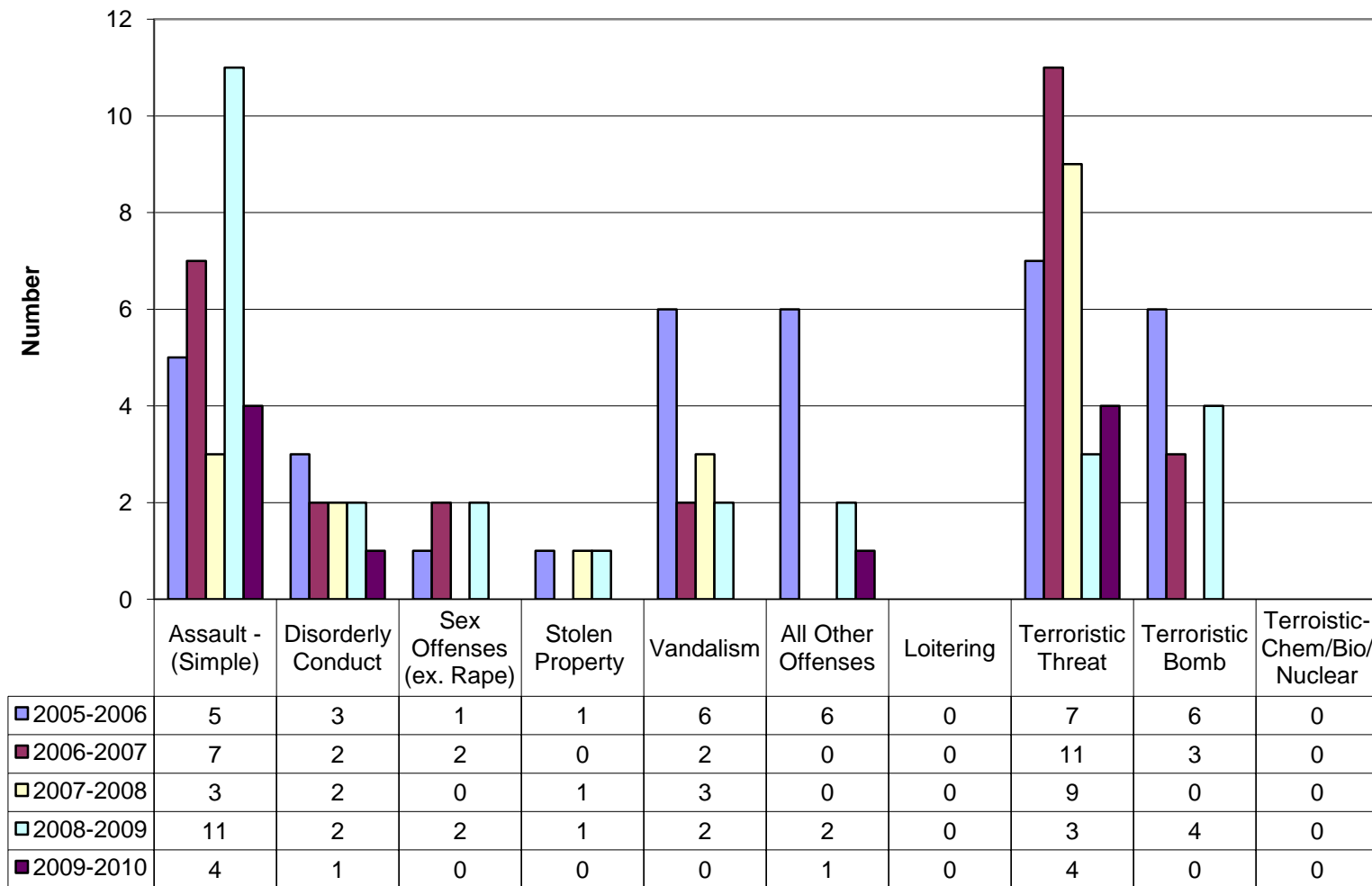

Part II Law Violations Expulsions without Service

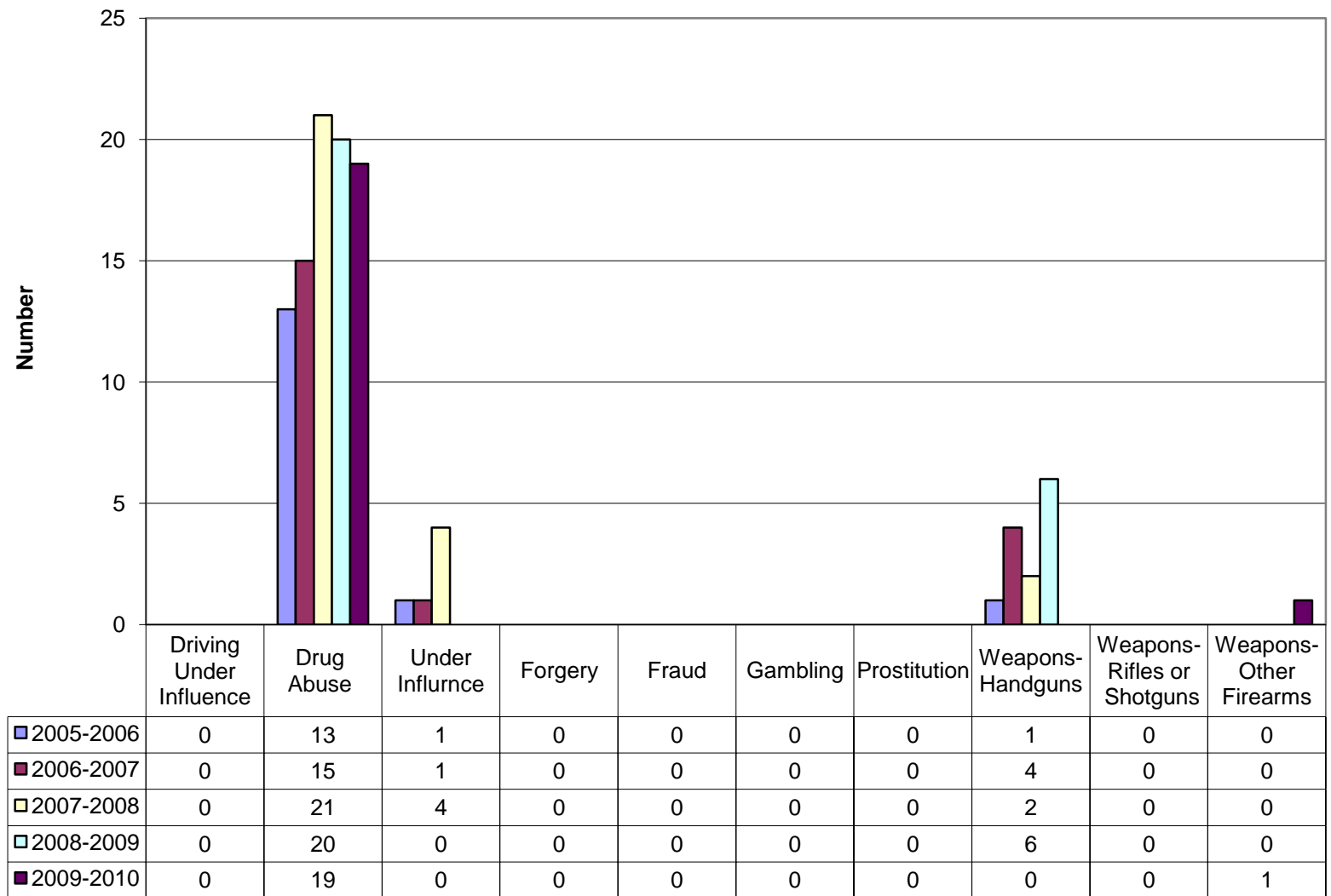

Part II Law Violations Expulsions without Service

C21-b

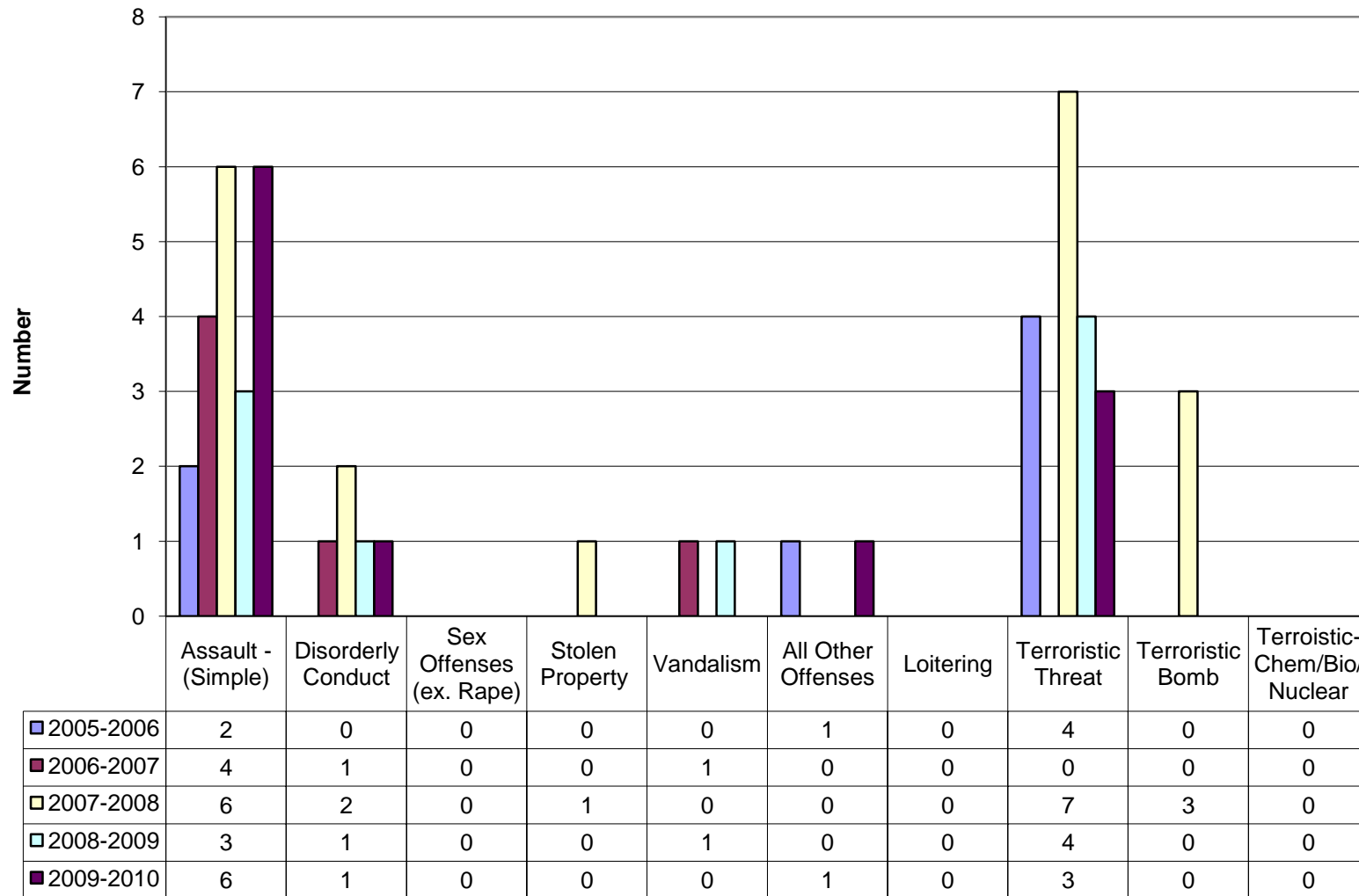

Disciplinary Actions for Part I Law Violations by Gender 2009-2010

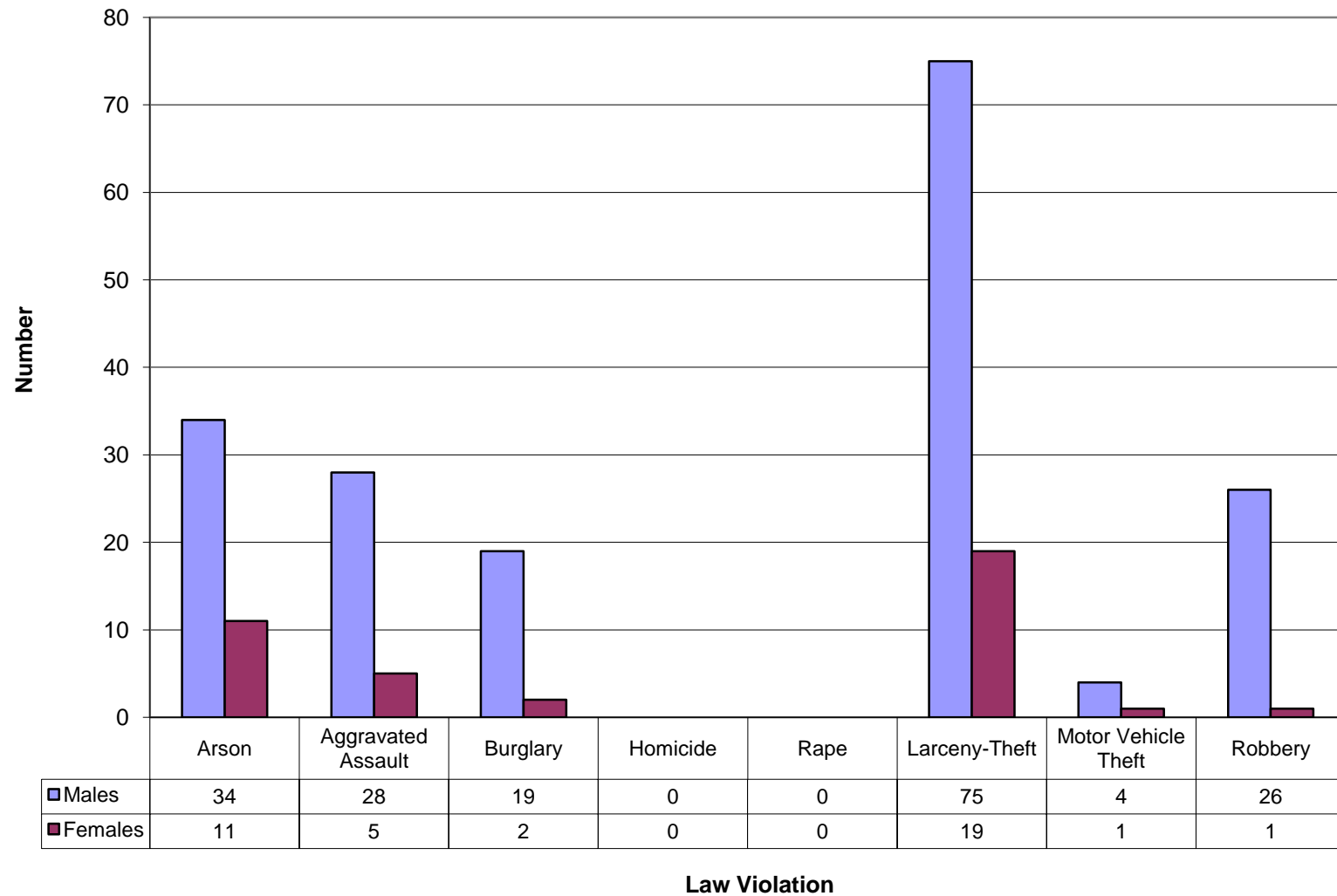

Disciplinary Actions for Part II Law Violations by Gender 2009-2010

C23-a

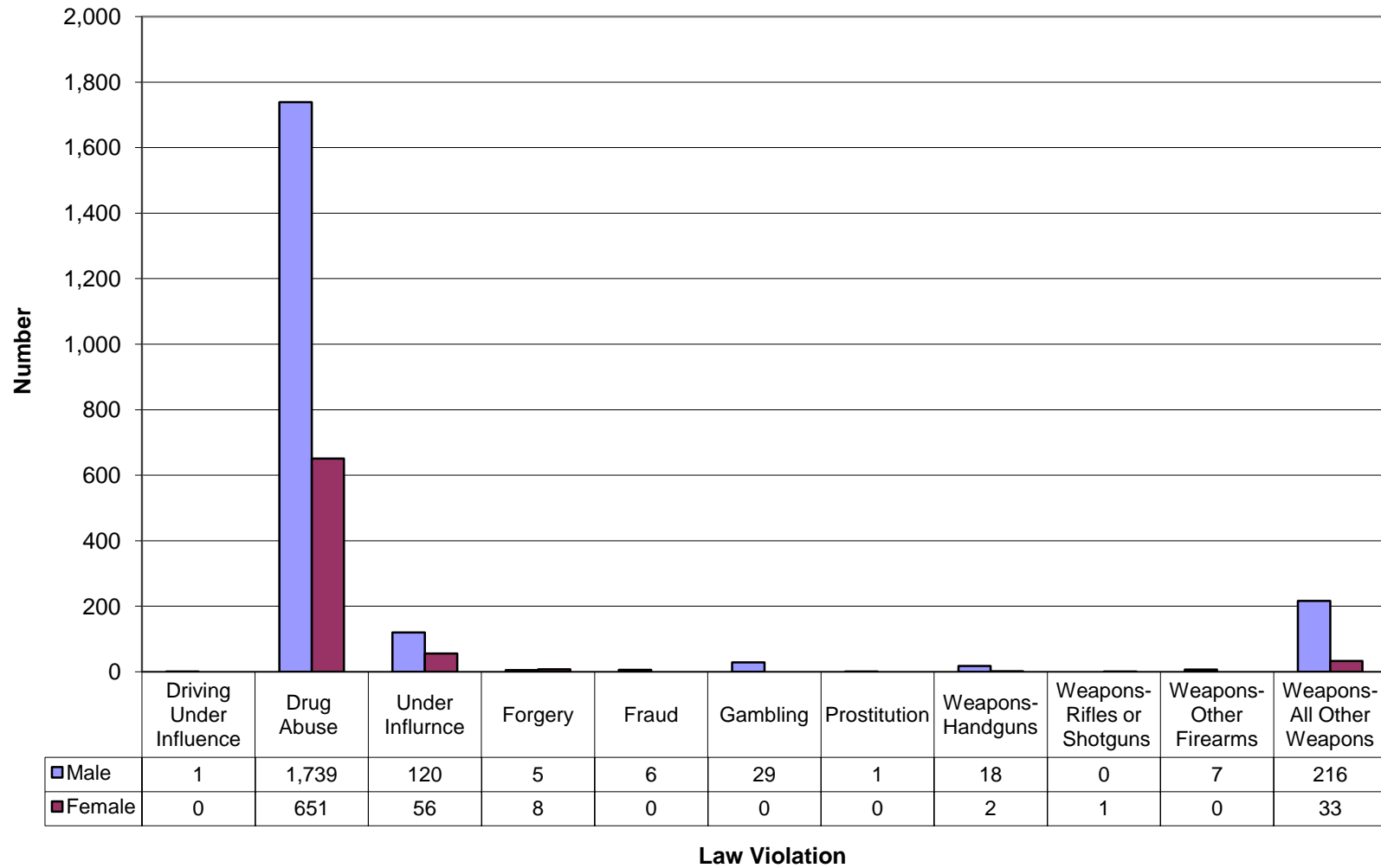

Disciplinary Actions for Part II Law Violations by Gender 2009-2010

C23-b

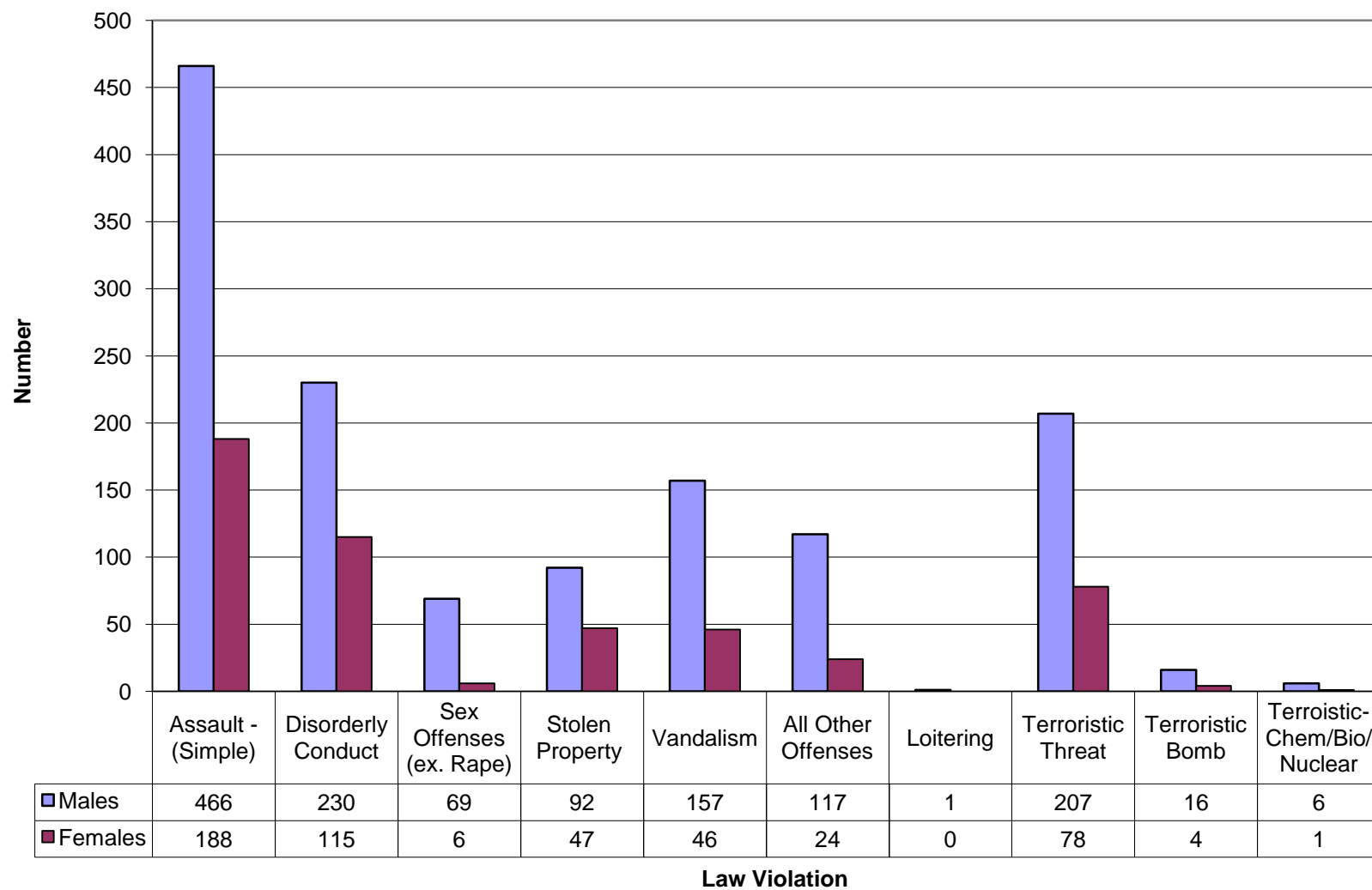

Disciplinary Actions for Part II Law Violations by Gender 2009-2010

C23-c

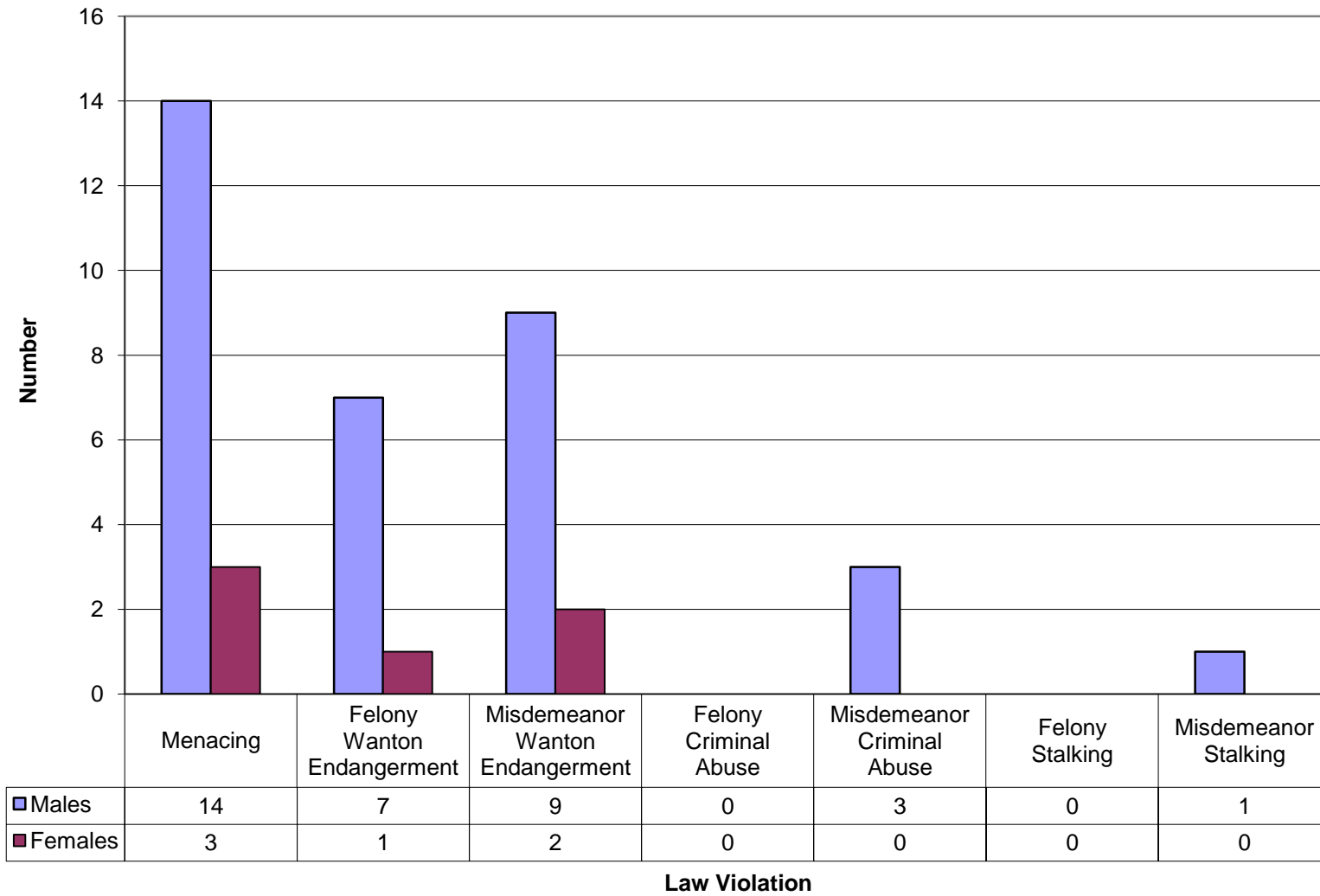

Disciplinary Actions for Part I Law Violations by Race 2009-2010

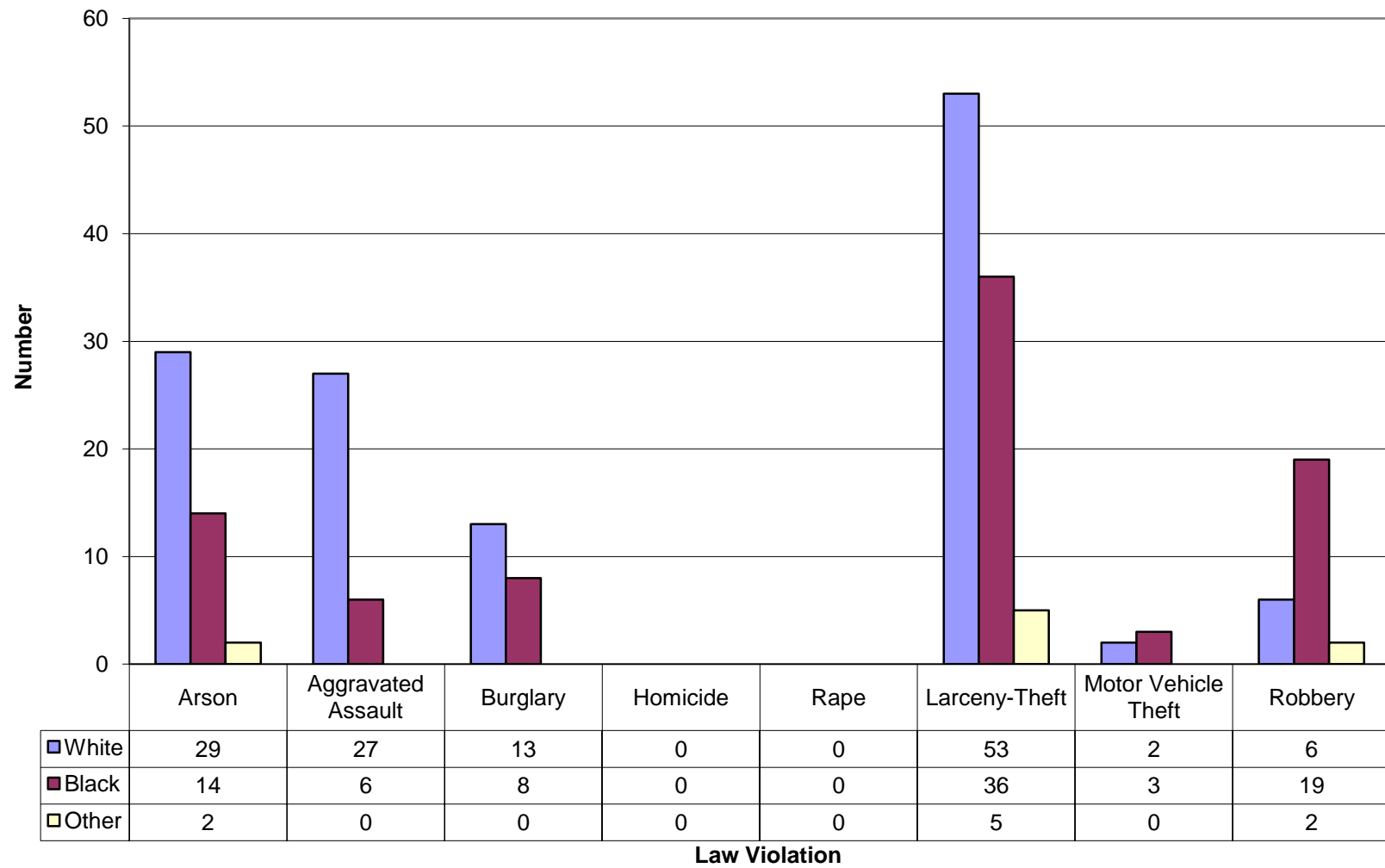

Disciplinary Actions for Part II Law Violations by Race 2009-2010

C25-a

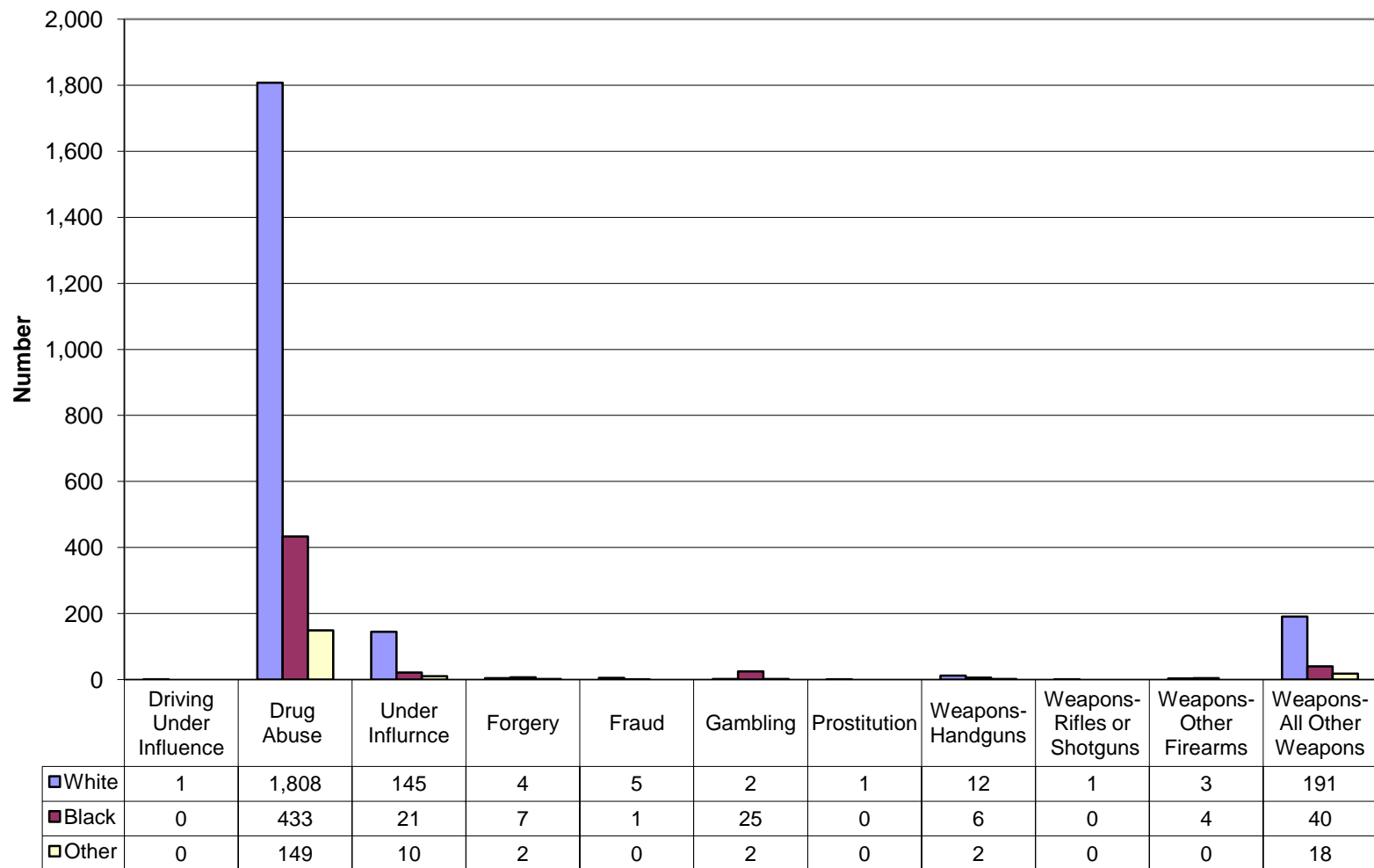

Disciplinary Actions for Part II Law Violations by Race 2009-2010

C25-b

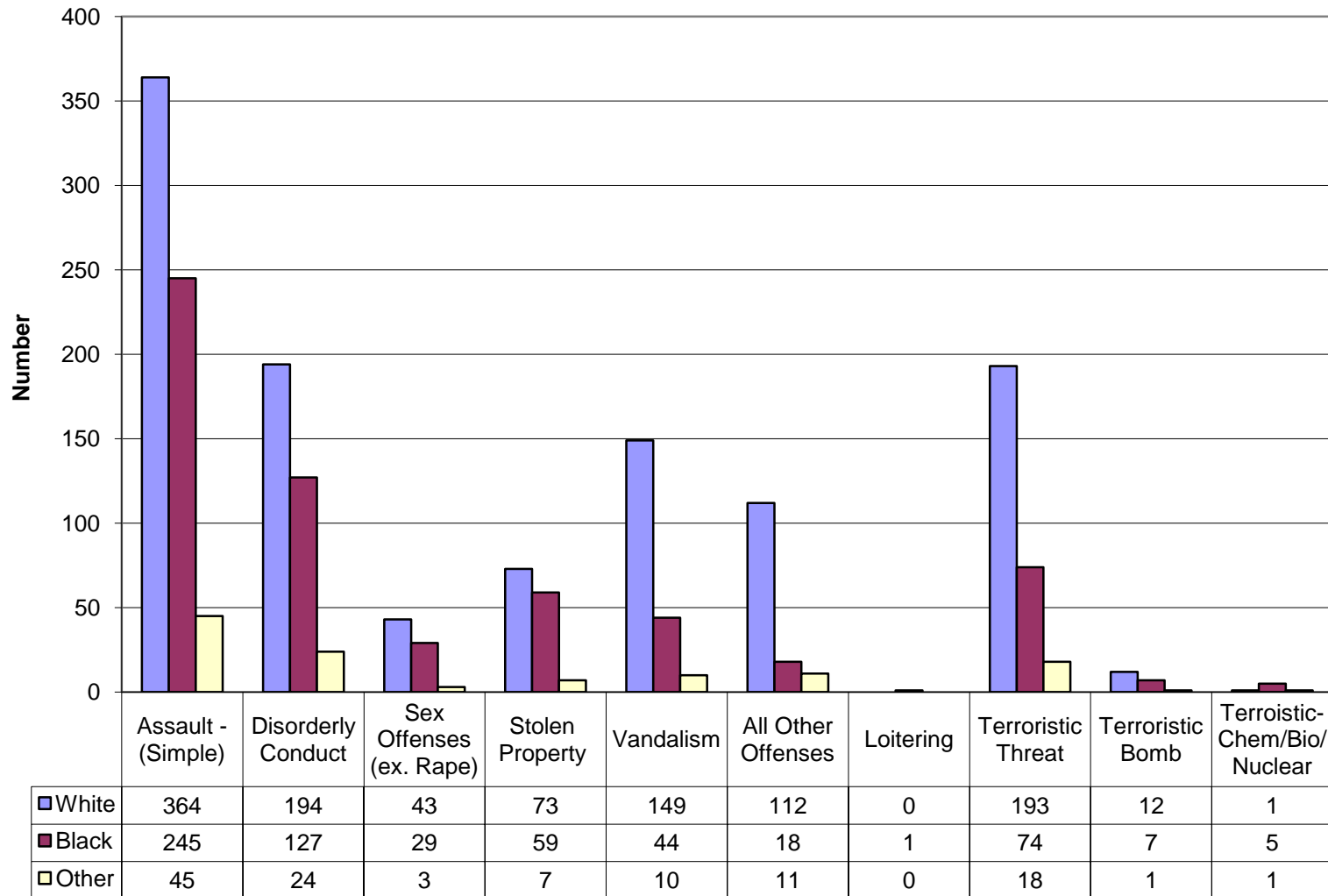

Disciplinary Actions for Part II Law Violations by Race 2009-2010

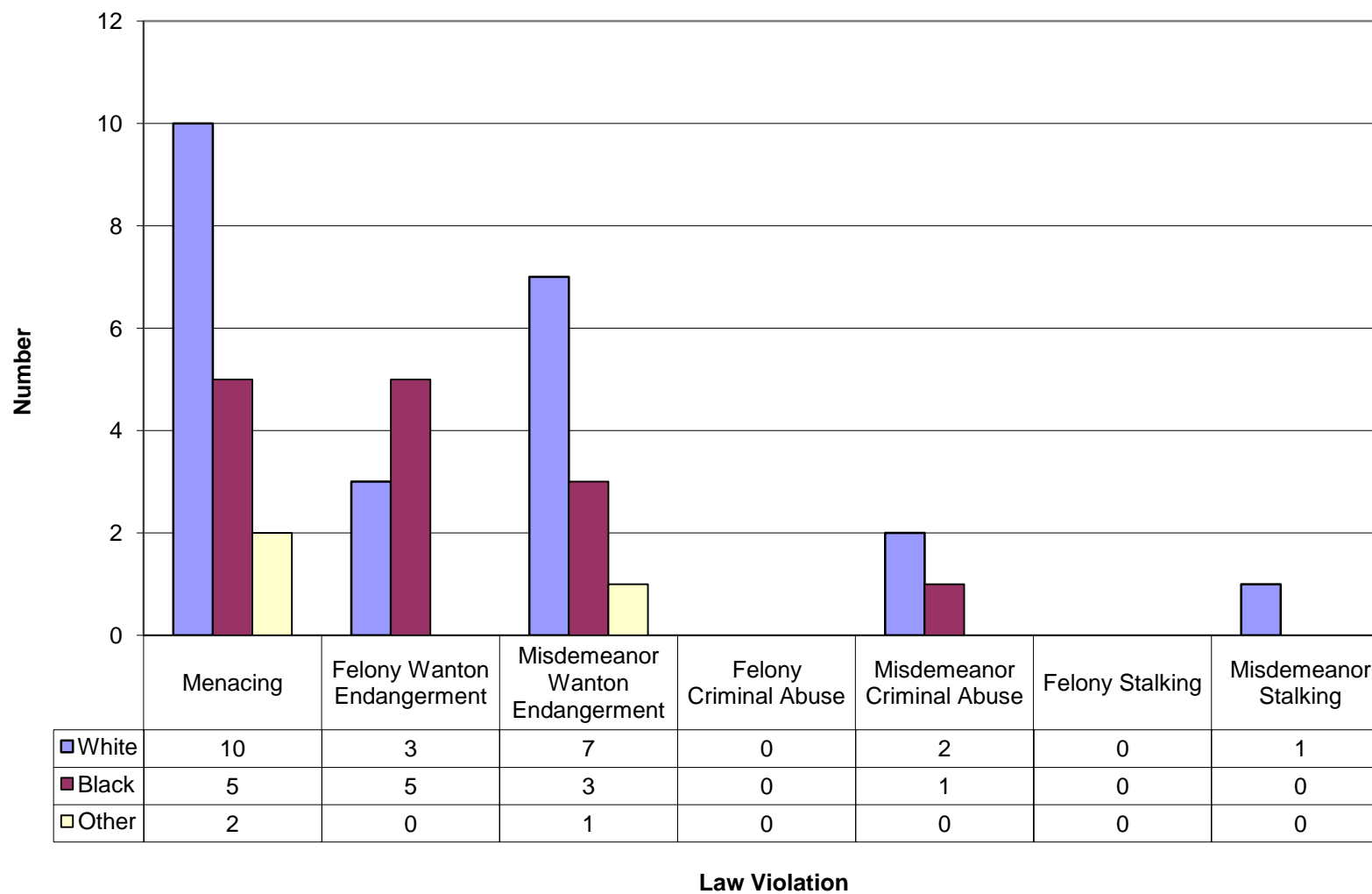

Law Violations By Lunch Type and Race

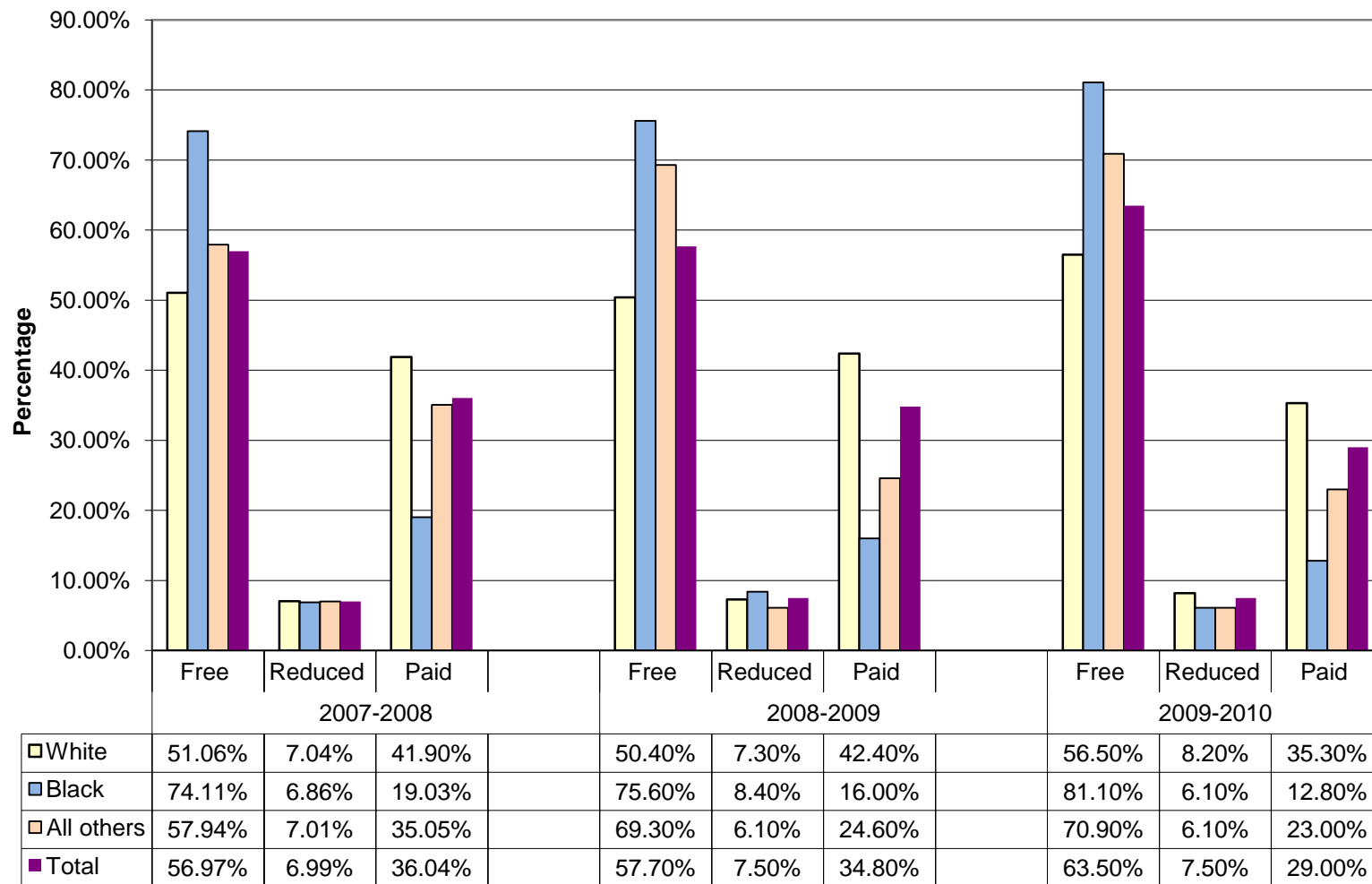

Disciplinary Actions for Board Violations by Special Education Status

C27

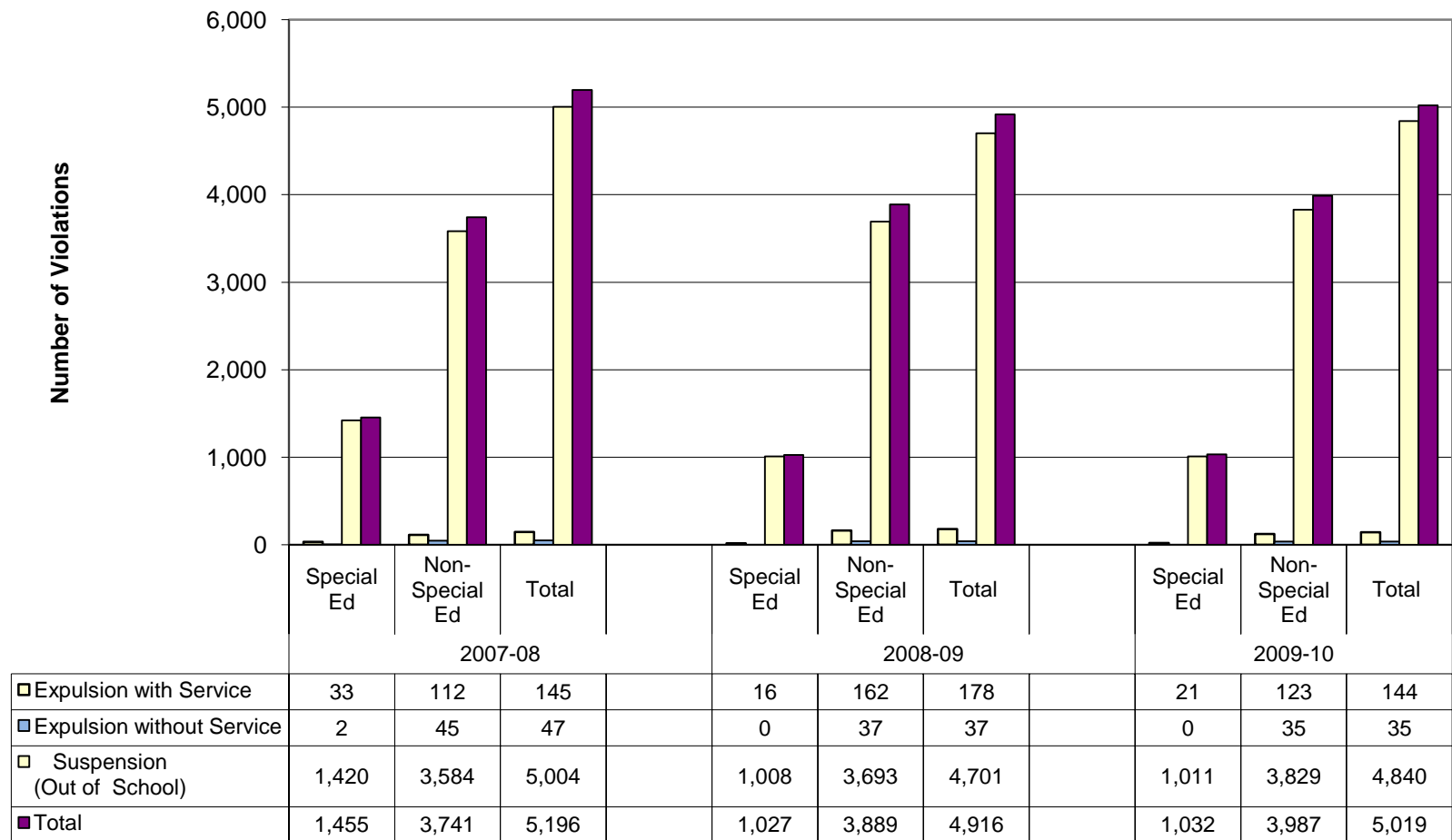

Law Violations by School Location for Elementary School (2009-2010)

C28

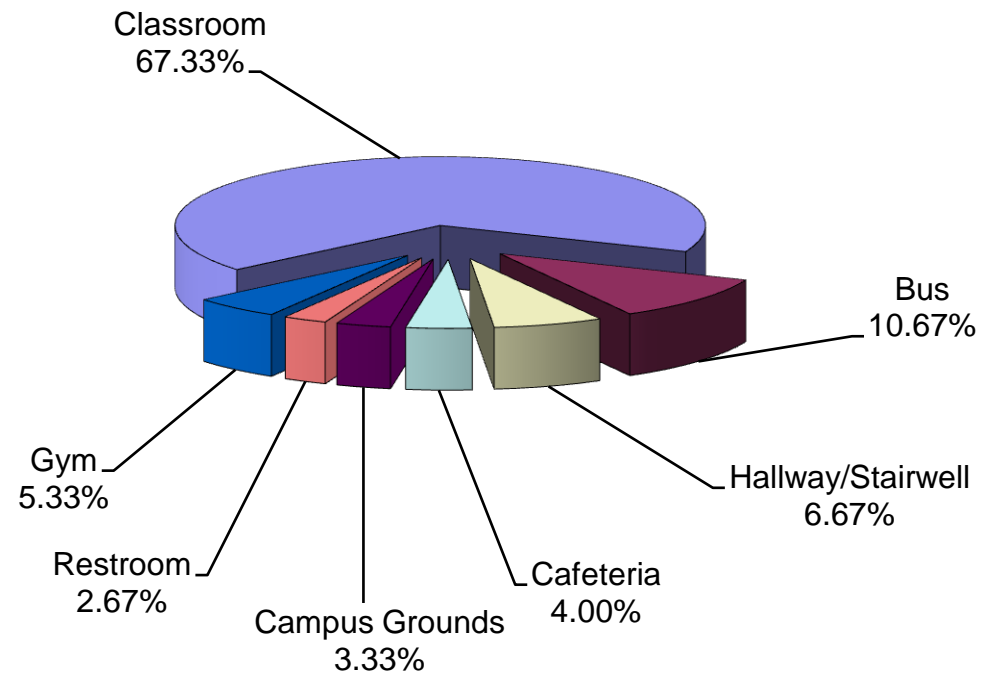

Law Violations by School Location for Middle School (2009-2010)

C29

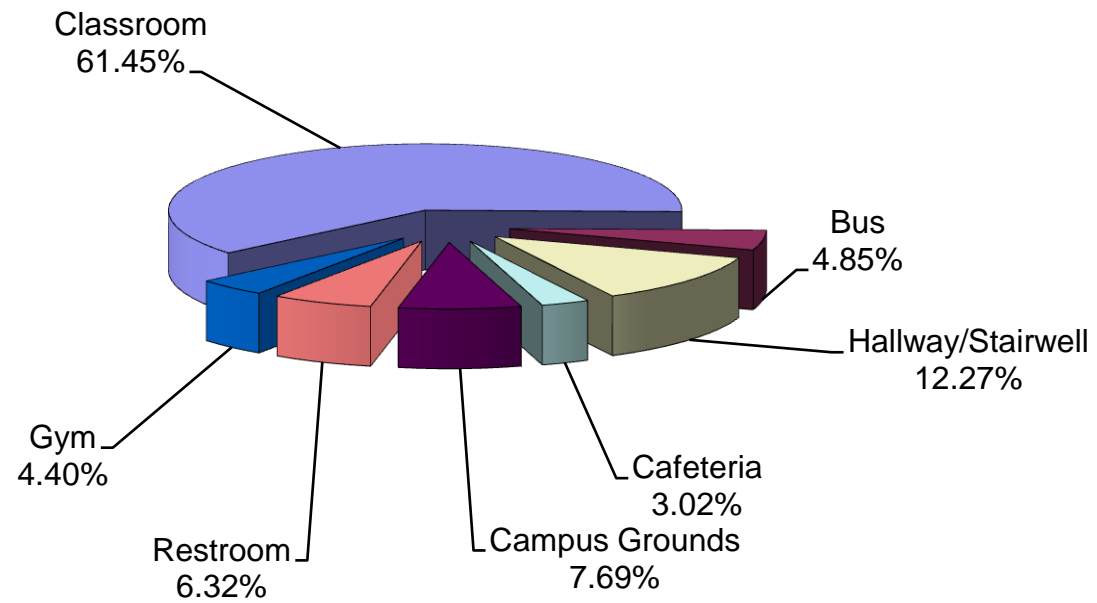

Law Violations by School Location for High School (2009-2010)

C30

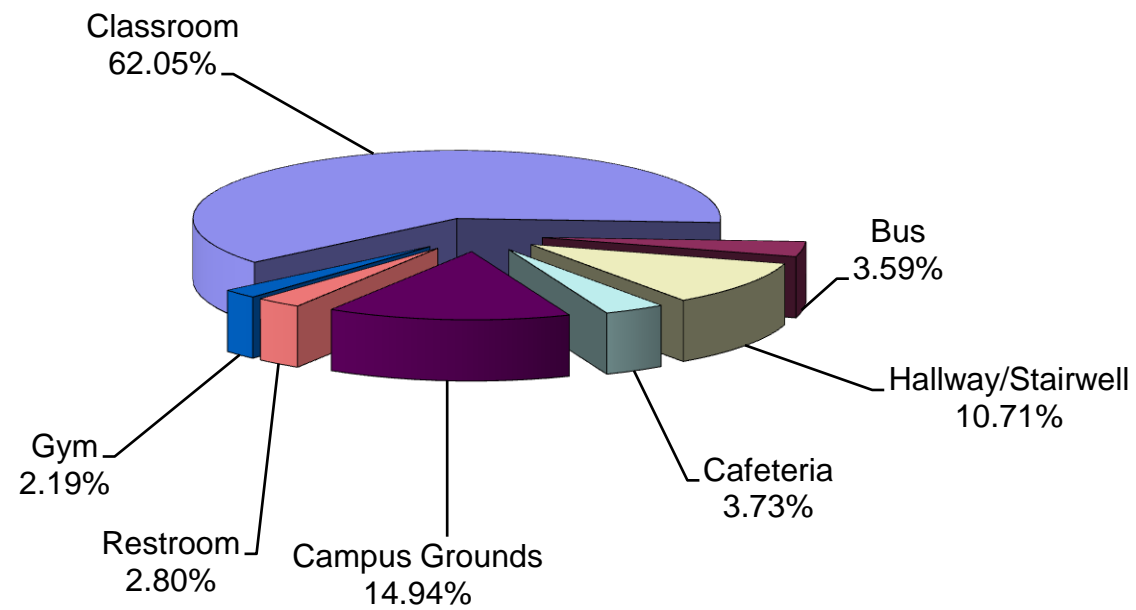

Appendix D

County Maps

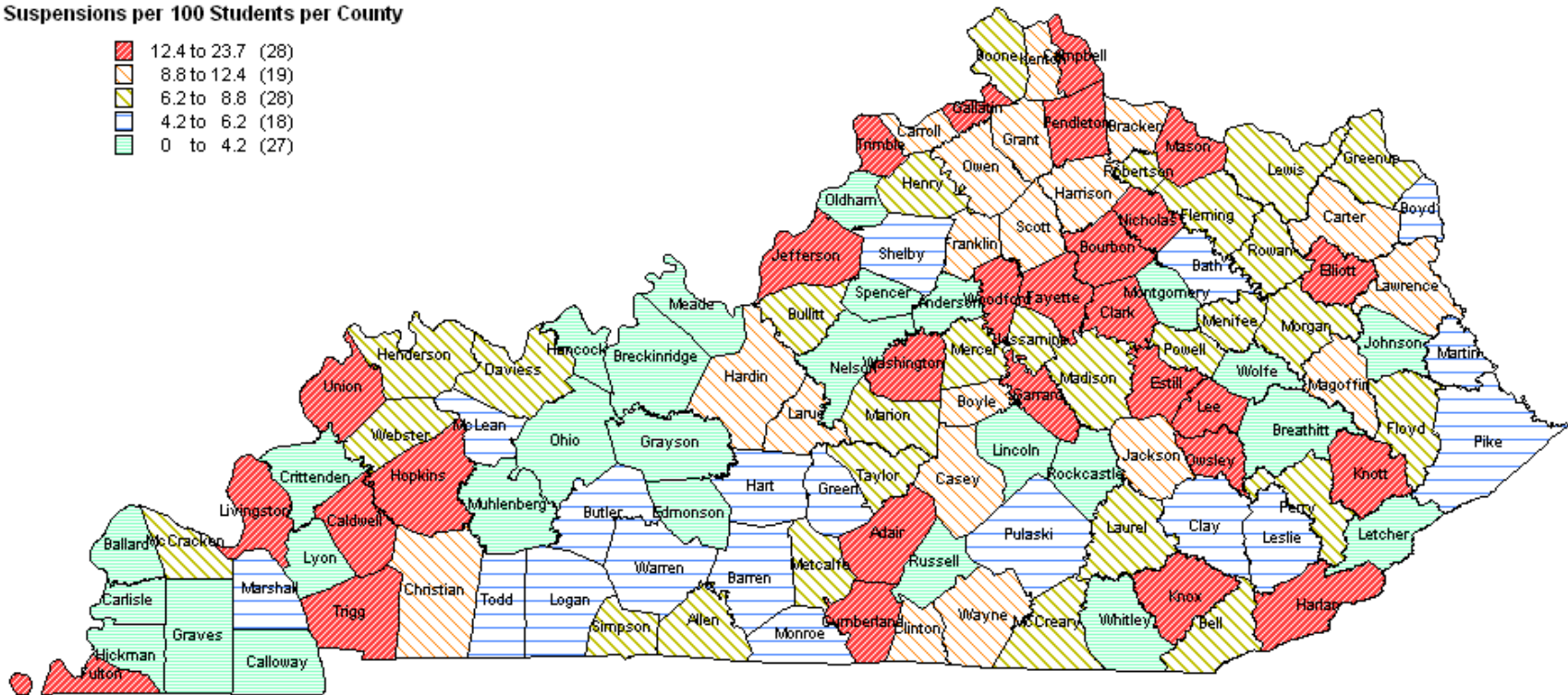
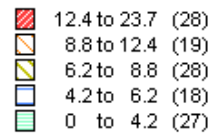





Suspensions for Law Violations Rates per 100 Students 2009-2010 School Year

Suspensions per 100 Students per County

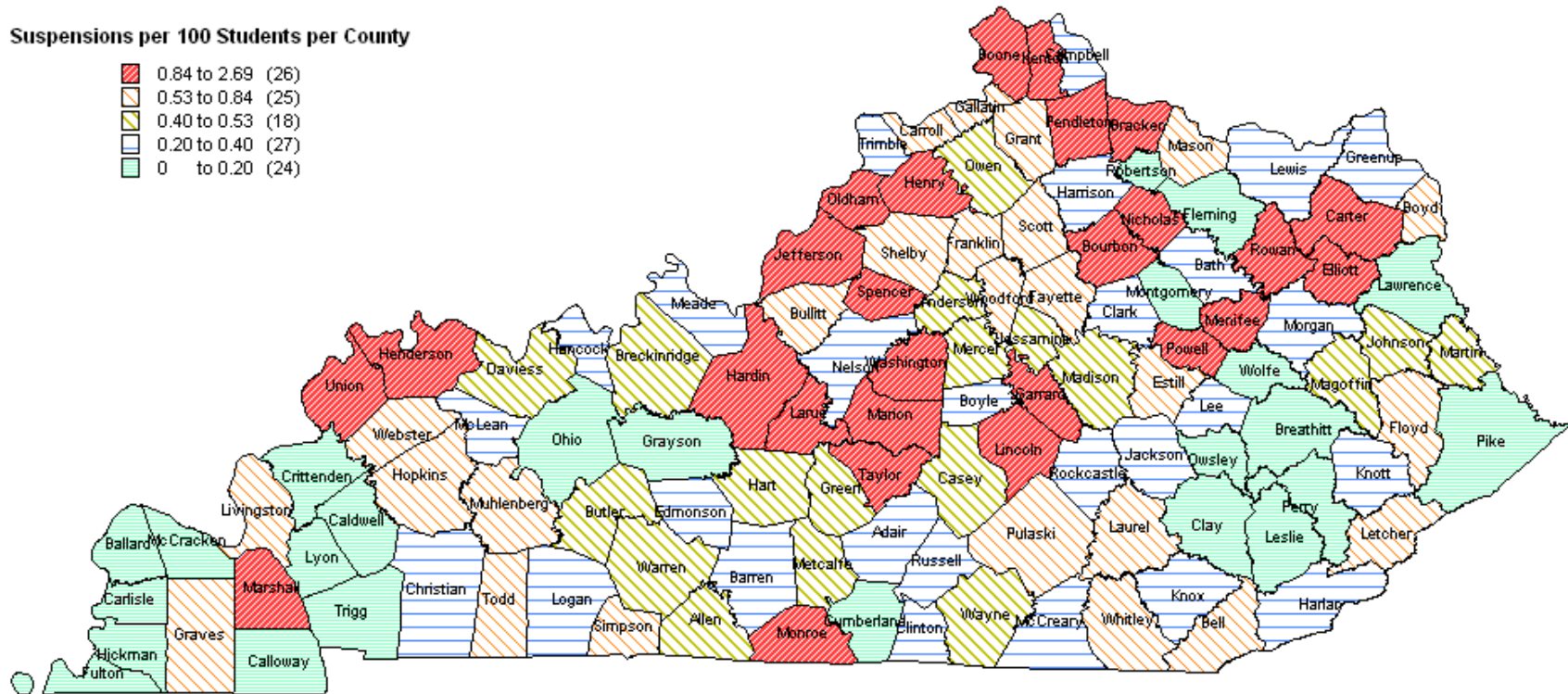
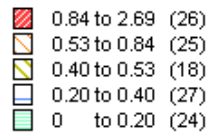



Suspensions of African-American Students for Board Violations **Rates per 100 Students** **2009-2010 School Year**

Suspensions per 100 African-American Students per County

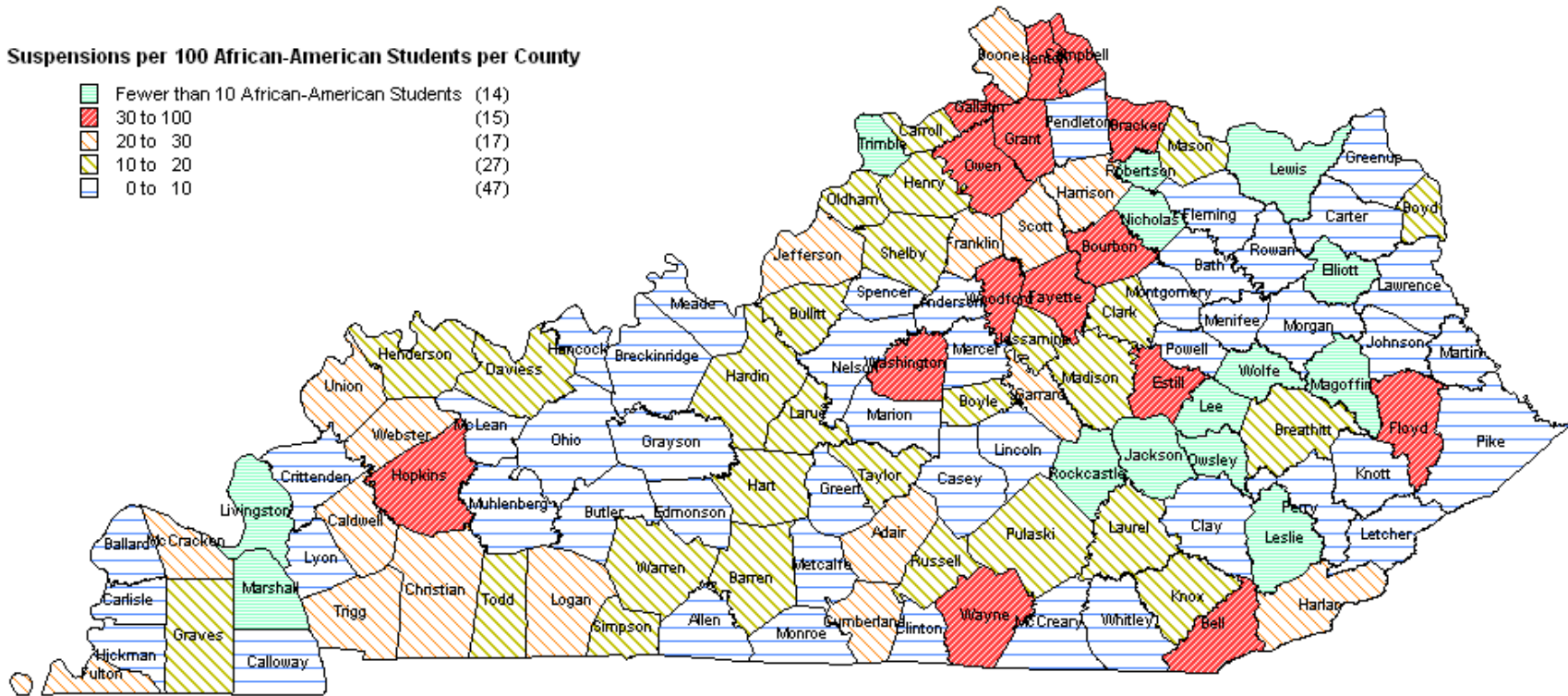
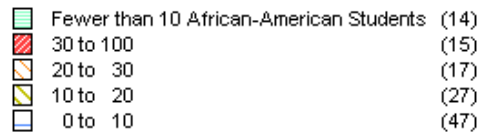

Corporal Punishments of African-American Students for Board Violations Rates per 100 Students 2009-2010 School Year

Corporal Punishments per 100 African-American Students per County

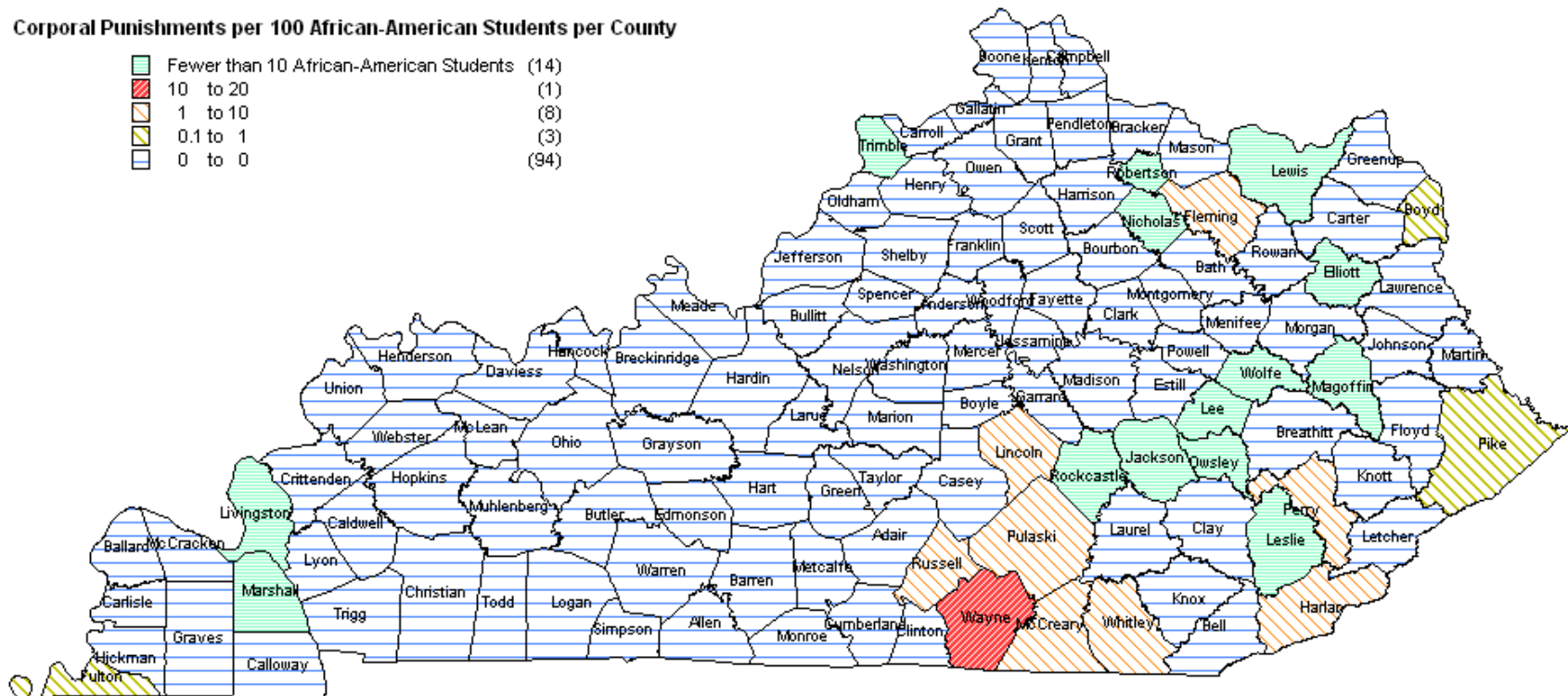

Appendix E

Region Maps

**Expulsion (with or without services) for Law Violations:
Regional Rate per 100 Students
2009-2010 School Year**

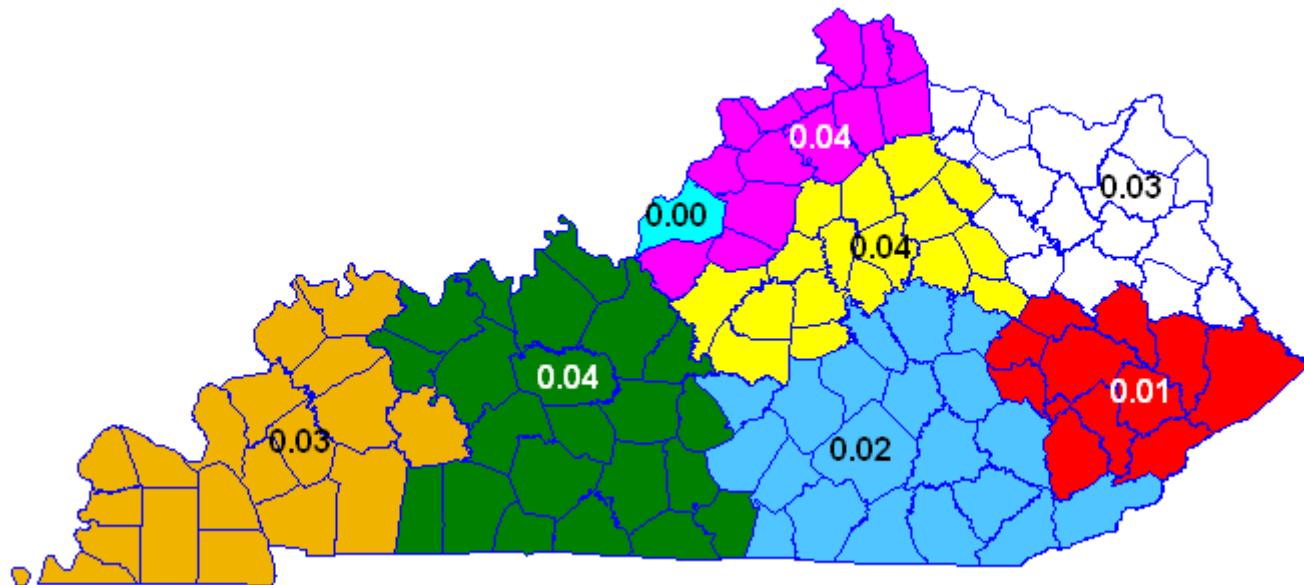

Statewide Rate = 0.03

**Suspensions for Law Violations:
Regional Rate per 100 Students
2009-2010 School Year**

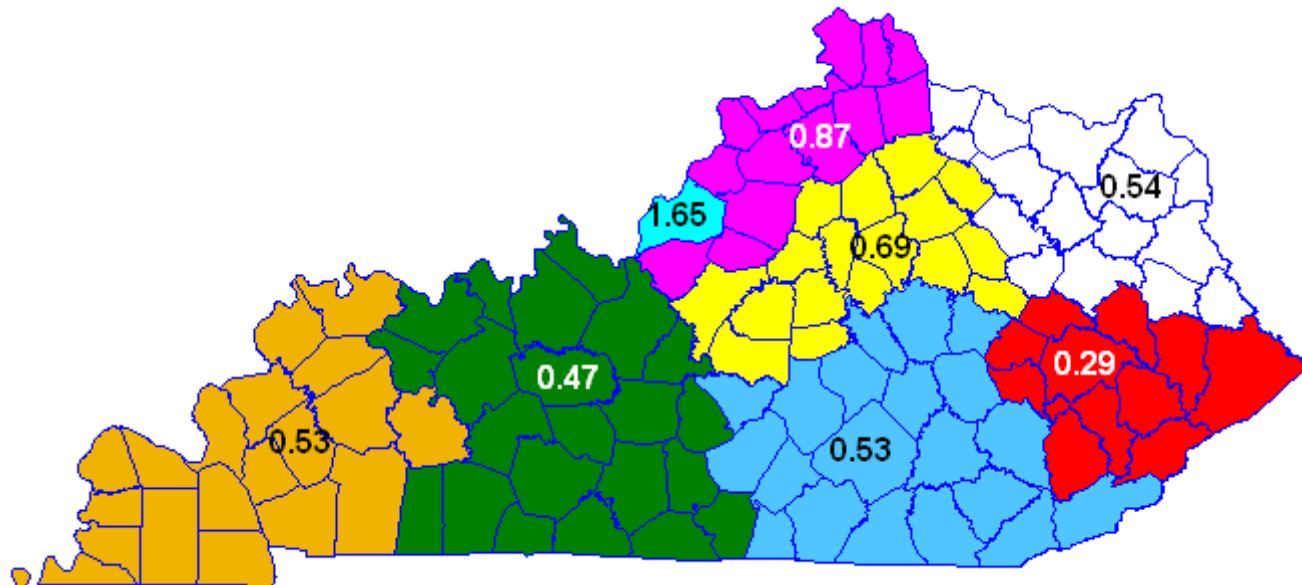

Statewide Rate = 0.75

**Expulsions (with and without services) for Board Violations:
Regional Rate per 100 Students
2009-2010 School Year**

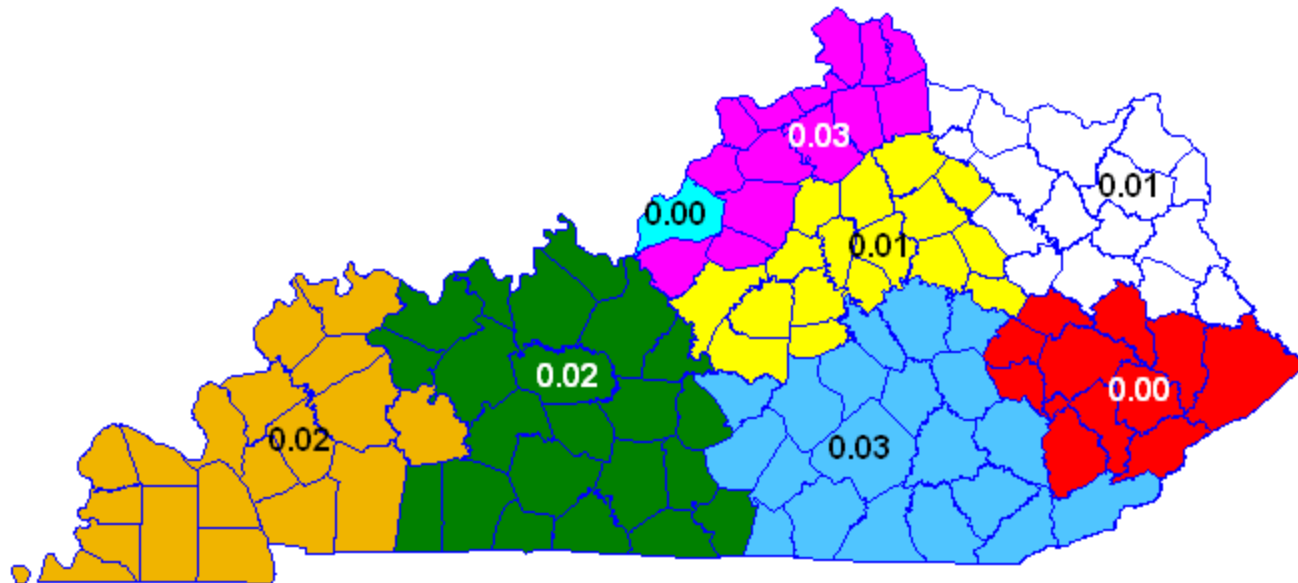

Statewide Rate = 0.02

**Suspensions for Board Violations:
Regional Rate per 100 Students
2009-2010 School Year**

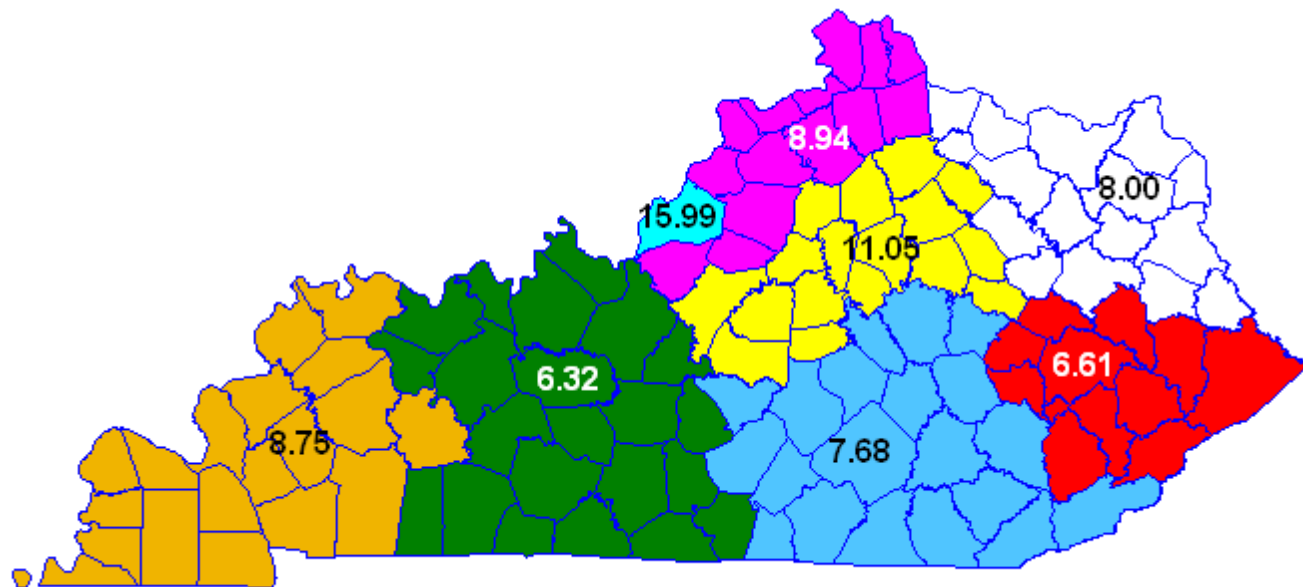

Statewide Rate = 9.49

**Corporal Punishments for Board Violations:
Regional Rate per 100 Students
2009-2010 School Year**

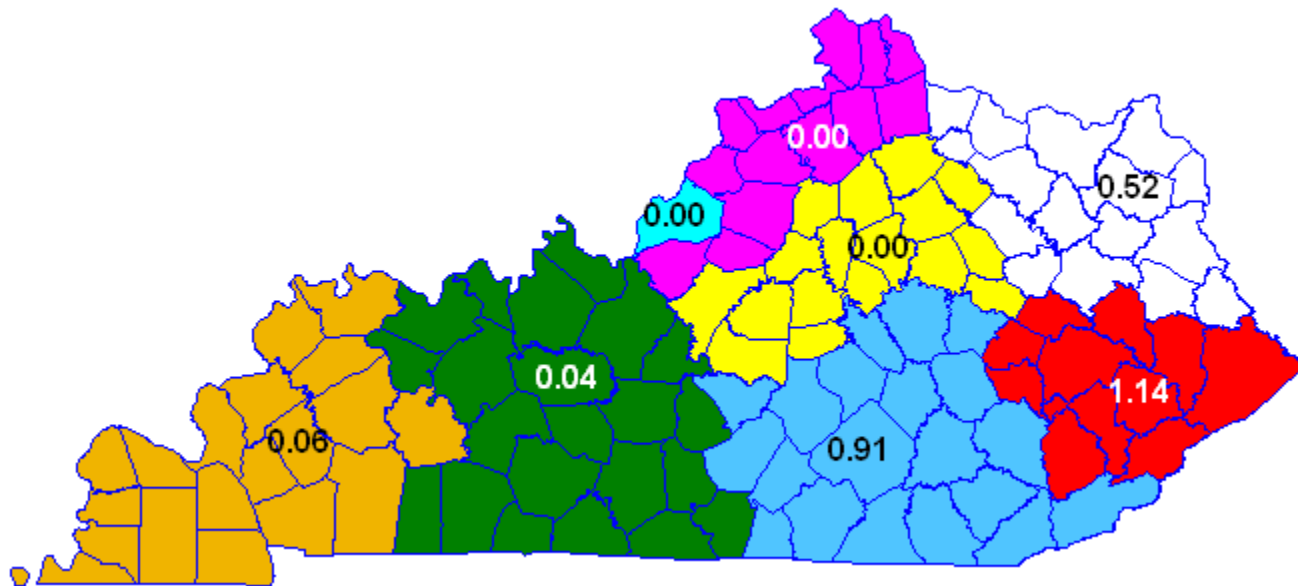

Statewide Rate = 0.24

Appendix F

Using the 2009-2010 Report

The passage of HB330 in 1998 not only created the Kentucky Center for School Safety, but also required all Kentucky public schools to create a school safety plan. Additionally, schools were mandated to report all discipline data to the Kentucky Department of Education. While the bill does not specifically link these two activities, a school safety plan cannot be considered comprehensive unless there is a direct link between the data collection and the planning processes.

Section V.I Using the 2009-2010 Report

Let's consider what is essential in a comprehensive school safety plan. Graphic A illustrates that four components are necessary for a school safety plan to be considered comprehensive (i.e., a Student Management Plan, an Emergency Management Plan, a Physical Plant Plan, and a Staff Handbook). However, the overarching representation of data symbolizes the necessity for data to be collected, analyzed, and reviewed at every step of the planning process.

Graphic A



DATA COLLECTION, ANALYSIS AND REVIEW

First and foremost, a school safety plan must begin with the collection of data. A school should begin the development of a school safety plan with the collection and/or consolidation of several types of data. A school should use the data collected for this report as a starting point. Data regarding suspensions, expulsions, and corporal punishments, as well as other discipline responses that occurred as a result of an office discipline referral, should be compiled. Next, a format similar to the one below should be used to analyze the data:

1. Collect other forms of data (i.e., observational data, student, staff, and parent surveys) and combine those results with the discipline data.
2. Sort the data by location, month, time, gender, ethnicity and type. Depict the data graphically or pictorially.
3. Analyze the data by posing several questions:
 - 3.1. What are the most frequent infractions?
 - 3.2. Where and when are they occurring?
 - 3.3. What are your least frequent infractions?
 - 3.4. Where and when are they occurring?
 - 3.5. Who are your most frequent offenders?
 - 3.6. Is there a common denominator among repeat offenders, type of infraction occurring most frequently, and location and time of most infractions?
4. Sort the data into four categories for possible changes: Structural, Organizational, Instructional, and Rules and Policies.

The goal with the data collection and analysis is to produce information that drives planning and decision-making.

Student Management Plan: Every school should clearly articulate the rules and expectations for positive student behavior. Frequently schools call this a Discipline Plan or Code of Conduct; however, rather than a list of “Thou Shall Nots”, the plan should clearly specify expectations for student behavior that will result in student success. An approach to developing the Student Management Plan is to:

1. Use the school data to direct the development of a pro-active student management plan that acts as a guide for positive student behavior and sets the stage for student success.
2. Include the school’s mission and a philosophy of behavior management that treats students with respect and dignity while placing the responsibility for behavior squarely on the shoulders of the student.
3. Address misbehavior in the plan. Rather than give a finite listing of infractions with a corresponding consequence, construct a menu of disciplinary consequences for misbehavior. This will provide staff the opportunity to consider the degree and frequency of the misbehavior before choosing an appropriate consequence.

Emergency Management Guide: In a natural or man-made disaster, events occur that necessitate the coordination and delivery of crisis intervention and response services. Consequently, schools must be prepared with a plan of action, which is really a set of plans rather than one overall plan. For every possible emergency situation, a school should have a plan that addresses readiness, response, and recovery and identifies the responsibilities of each staff for each stage. For example, responding to a fire in a school is very different than responding to a tornado; therefore, a plan for each is necessary. Practice drills are necessary to ensure that staff and students know how to respond to emergency situations. Check the KCSS website, www.kysafeschools.org, and the United States Department of Education's Office of Safe and Drug-Free Schools website, www.ed.gov/admins/lead/safety/emergencyplan/index.html for additional information in developing emergency management and crisis procedures.

Physical Plant Plan: Creating a safe and healthy learning environment necessitates maintaining an appropriate physical setting. The plan should require that a complete safety inspection of the building and grounds be conducted annually. Additionally, requisite monthly safety checks should be implemented as mitigating unsafe conditions may arise in short periods of time. All staff members should be made aware of the process for reporting potentially unsafe conditions to the principal for a timely response to remedy the unsafe conditions.

Staff Handbook: A staff handbook is a vital tool for not only the new teacher, but the seasoned teacher as well. A staff handbook should include everything a teacher needs to know about school rules, routines and procedures. While the rules, routines and procedures are preventive in nature, a major portion of the handbook should address positive student management and extend the student discipline plan to include staff instructional responsibilities. For example, during student arrival, the handbook will clearly identify staff responsibilities for supervision while different responsibilities may be identified for dismissal. Additionally, the handbook should outline a plan for instructing students regarding the student management and emergency management plans.

--

The process that provides the data for this report has developed into a predictable and dependable cycle (Graphic B). All public schools in Kentucky now use Infinite Campus software to collect

discipline data each year beginning July 1 and ending June 30. Throughout the school year, the school enters discipline data daily and performs periodic errors checks to maintain data accuracy. At the local district level, the designated technology coordinator also performs error checks and works with the school to reconcile any discrepancies. At the end of the year, final verifications with the school and district are made before the district transmits the data to KDE who performs its own verification check. Once KDE has finished inspecting the data and is satisfied with the accuracy, the data are sent to KCSS. The data are checked again and entered into a statistical package for organization and analysis. KCSS staff writes an annual report of the data with state and regional interpretation. District level data are illustrated in charts that report disciplinary actions by raw numbers, total student rate, and rate for white and African-American students. The report is sent to districts in an embargoed form to allow districts to make a final confirmation of their data and to have the Center make any last minute corrections to the report. Following the embargoed period, the report is released to the public during a press conference and posted at www.kysafeschools.org, the Center's website. While the posting of the report is the end for that sequence, collection of school-level data for the next period is ongoing.

Section V.II Using the 2009-2010 Report



The following flowchart, Graphic C, illustrates how the information in this report can be used by the district and at the school-level. The district's Safety Team, or other designated committee, should review the report and compare current data with previous years' data. The district data should be further analyzed by review of individual school-level data to determine areas of concern. Simultaneously, a school-level team is reviewing the school's data, comparing it to past data, and asking "why" the results are what they are. District personnel and school personnel should begin to collaborate to prepare a rational and doable plan to respond to areas of need. The plan must include needed monetary and human resources with a corresponding plan to provide those resources. Subsequently, the school and district develop implementation plans that specify the responsible person(s), beginning/ending dates, and evaluation measures.

