



Kentucky Center for School Safety
In Cooperation with the
Kentucky Department of Education

Kentucky 2009:
Tenth Annual Safe Schools Data Project



January 2010

Kentucky 2009: Tenth Annual Safe Schools Data Project

Report Prepared by:

David C. May, Ph.D.
Research Fellow

Yanfen Chen, M.S.
Data Coordinator

Kentucky Center for School Safety in Cooperation with the Kentucky Department of Education

Jon R. Akers
Executive Director

Barbara Gateskill
Associate Director

Eastern Kentucky University
105 Stratton Building
521 Lancaster Avenue
Richmond, KY 40475-3102

Toll Free 1-877-805-4277
www.kysafeschools.org



Table of Contents

Executive Summary	iv
Introduction	1
Section I – Using this Report	2
Section II – State Level Data	4
Disciplinary Actions for Violations of Board Policy	6
Disciplinary Actions for Law Violations	18
Section III – Regional Level Data	38
Section IV – District Level Data	53
Appendix A – Definitions of Law Violations	106
Appendix B – Additional Board Violation Charts	119
Appendix C – Additional Law Violation Charts	135
Appendix D – County Maps	166
Appendix E – Region Maps	174
Appendix F – Using the 2008-2009 Report	180

Executive Summary

This is the tenth annual report produced by the Kentucky Center for School Safety and, once again, is cause for celebration. The most significant good news is that a comparison of the data presented here with past reports reveals 10-year lows in the number of expulsions (both with and without services) and corporal punishments for Board Violations, which declined to the lowest levels since we began tracking the data in the current format in 1999-2000. Additionally, these data reveal a dramatic reduction over the five-year period presented here in:

- Total Disciplinary actions for Board Violations
- Disciplinary actions for Disturbing class
- Disciplinary actions for Board Violations at each grade level in grades K-9
- Disciplinary actions for Drug Possession

Additionally, for the tenth consecutive year, no criminal homicides or forcible rapes were reported. Furthermore, encouraging developments can be seen in the fact that:

- Part II Law Violations decreased over the past year.
- There were very few disciplinary actions for menacing or abuse, disciplinary actions we began tracking this year as a result of KRS 158.156.

Nevertheless, not all the news from this report is good news. Despite decreases in both Board and Law Violations over the five-year period for students in grades K-9, disciplinary actions for both Board and Law Violations for 10th, 11th, and 12th graders increased over the five-year period. Additionally, both students that received free and reduced lunch and nonwhite students continue to be disproportionately represented in disciplinary actions for both Board and Law Violations. Disciplinary actions for serious law violations also increased slightly from 2007-2008, with most of that increase in disciplinary actions for larceny-theft and robbery. Finally, disciplinary actions for simple assault and drug distribution also increased from 2007-2008 totals, as did the total days that students were absent from school due to Out-of-School suspension. These findings suggest that, despite the many positive findings in this report, there are still areas where further study and efforts are needed.

Our ongoing efforts to increase the usefulness of the school safety data in the state of Kentucky continue this year. Due to enhanced data collection and reporting procedures, this year's report again allows the reader to make comparisons about Board and Law Violations with regard to grade level, school type, socio-economic indicators, drug use and distribution, and Individualized Education Plan (IEP). These additional data continue to offer a rich database that encourages advanced exploration of the complexities of student behavior. Additionally, for the first time, all public school districts in the state used Infinite Campus as their data management system, which has the potential in the very near future to provide more timely data analysis of school safety data at the state and district level. These developments, coupled with ongoing efforts to provide school safety data with unique identifiers for analysis, are cause for excitement and anxious anticipation of upcoming reports.

Despite these enhancements, the most important shortcoming in the data collection process that we continue to try to overcome involves the current inability to connect **each disciplinary action to a particular student through a unique identifier**. Individual-level data (gender, ethnicity, grade, lunch type, special education classification, limited English proficiency, mobility, etc.) remain available at the school level; however, we currently do not have access to that information. This continues to prohibit us from matching disciplinary actions with individuals. If we had that capability, data analysis could be more thorough and detailed. For example, examination of offender recidivism is currently not possible. This connection could assist schools in evaluating programs targeted to repeat offenders. As KDE continues to improve the process, we are hopeful that we will have access to these identifiers in the near future.

As always, KCSS is prepared to assist schools further with data usage. Training in this area is a part of the Center's training efforts. For additional information regarding training opportunities, check our website at www.kysafeschools.org.

Maintaining and improving the safety of Kentucky's students and school staff members are the driving forces behind the Kentucky Center for School Safety. However, for parents, educators, and community members, children must be our first priority. Consequently, the safety of Kentucky's school children is a shared responsibility. Let each of us make this responsibility a sacred trust in our future.

Introduction

School safety is everyone's concern. Teachers and students cannot be expected to perform at higher levels when they feel unsafe at school. Parents want schools to provide a secure place to send their children to learn. Educators want to facilitate learning by providing a safe and civil environment. Businesses want schools to be safe to attract good workers to the community. Government and social agencies want schools to be safe to reinforce the safety and security of the community.

School safety must be a concern for everyone in the community, because it is everyone's responsibility.

To this end, the Kentucky Center for School Safety (KCSS) provides this report of demographic data regarding disciplinary actions involving students in Kentucky's public schools. Every public school and school district in Kentucky contributed data to this report; ideally, schools, districts, and communities will use this information to maintain and improve the safety for all of Kentucky's school children.

The purpose of this report is to provide schools with state, regional, and district data for comparisons. In previous years, the “Using this Report” section has outlined basic data analysis and how to utilize the report in a comprehensive school safety plan. Refer to Appendix F for the full section discussing the most effective use of this report at the school and district levels.

Section I Using this Report

With two notable exceptions, the data collection process for 2008-2009 remained relatively unchanged from the previous years. The first exception was the addition of several Law Violation codes designed to more accurately measure threats and harassments by students in the school setting as a result of KRS 158.156 that was enacted in July, 2008. These codes resulted from a focus group of educators, law enforcement, and legal personnel convened in the summer of 2008 to more adequately capture the data mandated by the newly enacted bill. At the recommendation of the focus group, we created new codes to capture menacing, wanton endangerment, criminal abuse, and stalking. The second exception involved a statewide transition from the previous data collection system (STI) to a new data collection system known as Infinite Campus (IC) for all of the school districts. In 2007-2008, 19 districts converted from STI to IC at the beginning of the academic year. This transition caused a number of data issues, delaying the release of the 2007-2008 report for at least four months, and preventing us from replicating all charts that were included in previous reports. The difficulties discovered during the transition, however, give us increased confidence that this report and successive reports using IC data will be even richer and more reliable because of the enhancements offered by that system. While the transition between systems created some delays for that academic year, we hope (and our experience with this year’s report is) that future reports can be completed earlier in the year because of the new data collection system.

This stability represents an indication of the confidence that we now have in the reliability of the data collection process. Consequently, we now have a database that is more robust and reliable than previous years that provides additional information unavailable at the state level prior to 2004-2005. Given the confidence that we have in the reliability of the data, we again present five-year trend data in this report for practically all of the charts, which will make trends more easily recognizable and thus identifiable. We feel this improvement will continue to provide more helpful data for the users of these reports.

While the additions have enriched the database for this reporting period and improved the usefulness of this report, we continue to suggest that the full impact of the data collection process could be further improved with the addition of the unique identifier mentioned earlier in the report. We are committed to working with schools, districts and the Kentucky Department of Education to enhance the quality of the data report. As we continue to review, assess, and improve the data collection process, we feel this report will continue to provide richer data to schools and districts in order that more effective interventions can be planned and implemented.

Interpreting the Data

Data should always be reviewed in context. For example, a school with an increase in suspensions could be experiencing any or all of the following:

1. A rising level of student misbehavior and school disorder;
2. An administrative emphasis on commission of certain targeted offenses; or
3. A building with physical plant or staffing problems that makes effective supervision of student behavior difficult.

Conversely, a school with a decrease in suspensions could be experiencing any of the following:

1. A decrease in the level of student misbehavior and school disorder;
2. A change in automatic suspension requirement (i.e. zero tolerance) for certain school offenses; or
3. The assignment of additional personnel to the school, coupled with a more comprehensive supervision plan.

Additionally, we remind the reader that a slight change in a single or double digit number can have a dramatic impact on percentage changes from one year to the next.

Knowing the context around the data changes is crucial. The context should drive the intervention plan.

We encourage school administrators to use the data presented in conjunction with their own school-level Infinite Campus data to enhance their respective school safety plans. Helpful guidance in this area is included in Appendix F- Using the 2008-2009 Report.

Section II State Level Data*

The Safe Schools Data Project collects data from all Kentucky public schools regarding the commission of law and school board policy violations (hereafter Law and Board Violations) that result in one of four disciplinary actions:

- Suspension
- Corporal punishment
- Expulsion with services, and
- Expulsion without services.

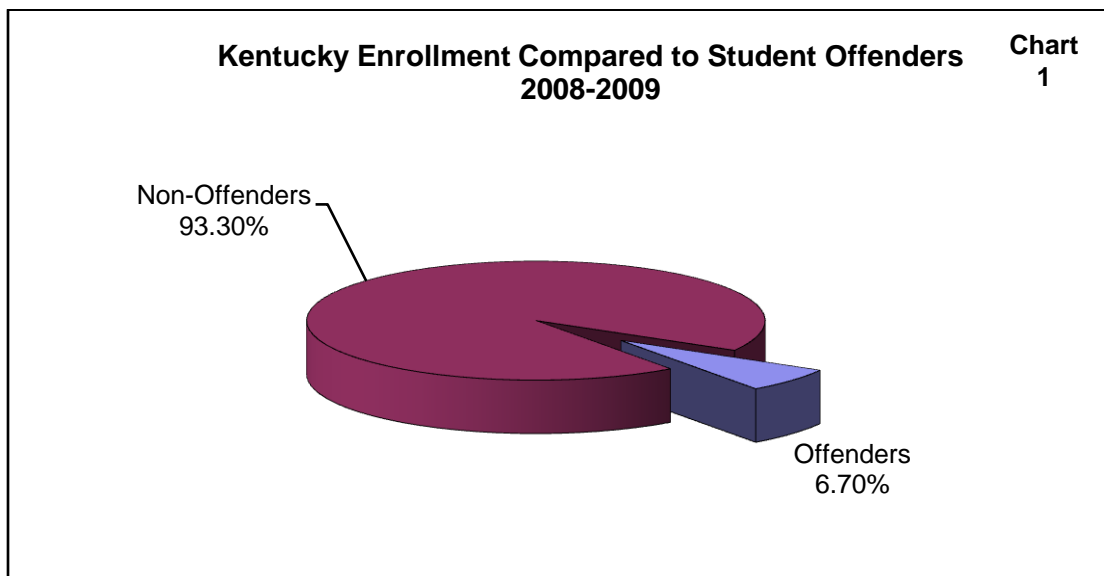

Kentucky's total public school population for 2008-2009 was 636,188 students. Of that total, 42,606 students (6.70%) committed an offense that resulted in an out-of-school suspension or an expulsion (with or without services). Lesser disciplinary responses (e.g., parent conferences, detentions, in-school suspensions) are not reported to the Kentucky Department of Education and are not reflected in this report. In reviewing the upcoming data regarding commission of Board and Law Violations, it is very important to keep in mind that 93.30% of Kentucky's students were not offenders and are not represented in the data as illustrated in **Chart 1**.

The term "offender" as used in Charts 1, 2a and 2b refers to an individual student involved in committing at least one incident of prohibited behavior as contained in this report. An offender, however, may commit multiple offenses.

** Where rates can be calculated in this section, a similar chart in which chart numbers are presented in rate form is included in Appendix B & C.*

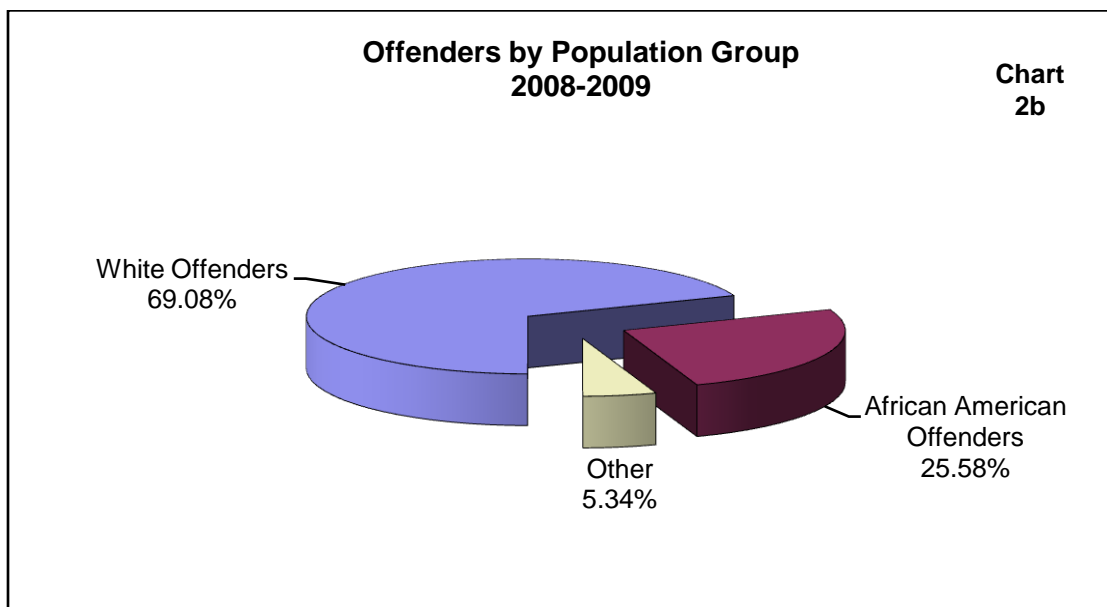
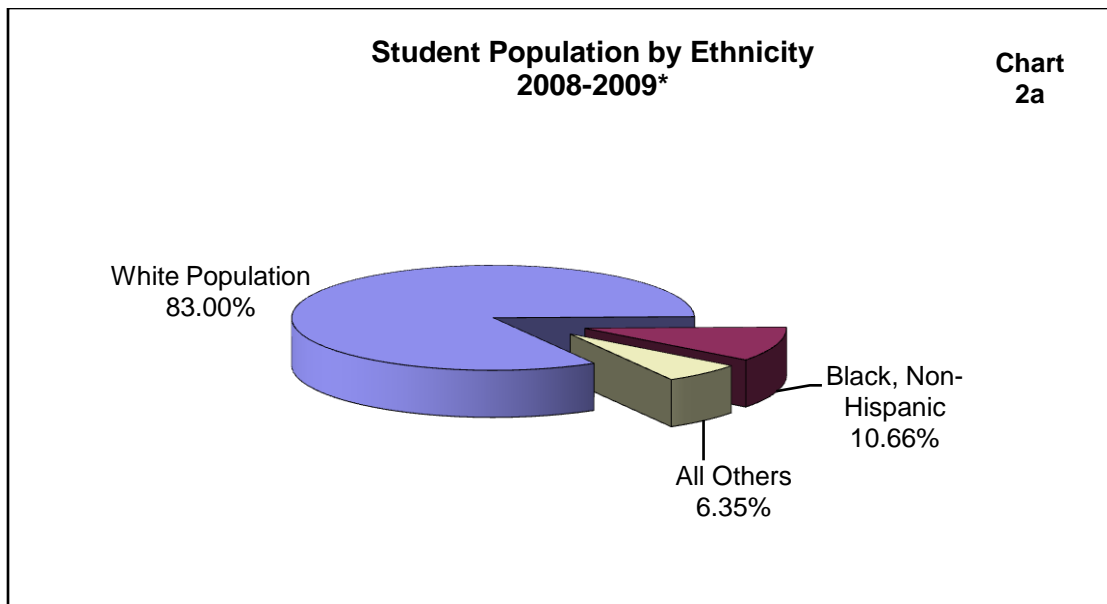

** The enrollment numbers used throughout this report were obtained from the Kentucky Department of Education's Superintendent's Annual Attendance Ethnic Membership Report. These figures best reflect the districts' most stable enrollments.*

Chart 2a illustrates Kentucky students by ethnicity while **Chart 2b** shows the percentage of offenders by population group. Although White students comprise 83.00% of the total student population, the percentage of white students in the offender group is 69.08%. On the other hand, Black, non-Hispanic students make up 10.66% of the total student population, but account for 25.58% of the student offenders. Other ethnic groups represent 6.35% of the total student population and 5.34% of the offender group. The disproportionate representation of Black students in the offender group is consistent with previous Safe Schools Data reports and suggests the need for continued study into reversing this trend.

Disciplinary Actions for Violations of Board Policy In Kentucky Schools

Chart 3 provides the total number of disciplinary actions for school Board Violations for the past five years. The number of disciplinary actions for the 2008-2009 school year decreased 1.0% (or 691 actions) from the 2007-2008 total and 16.5% (or 13,680 actions) from the 2004-2005 total. This decline is particularly encouraging because it represents a continuous decline over the five year period under study here.

Total Disciplinary Actions for Board Violations

**Chart
3**

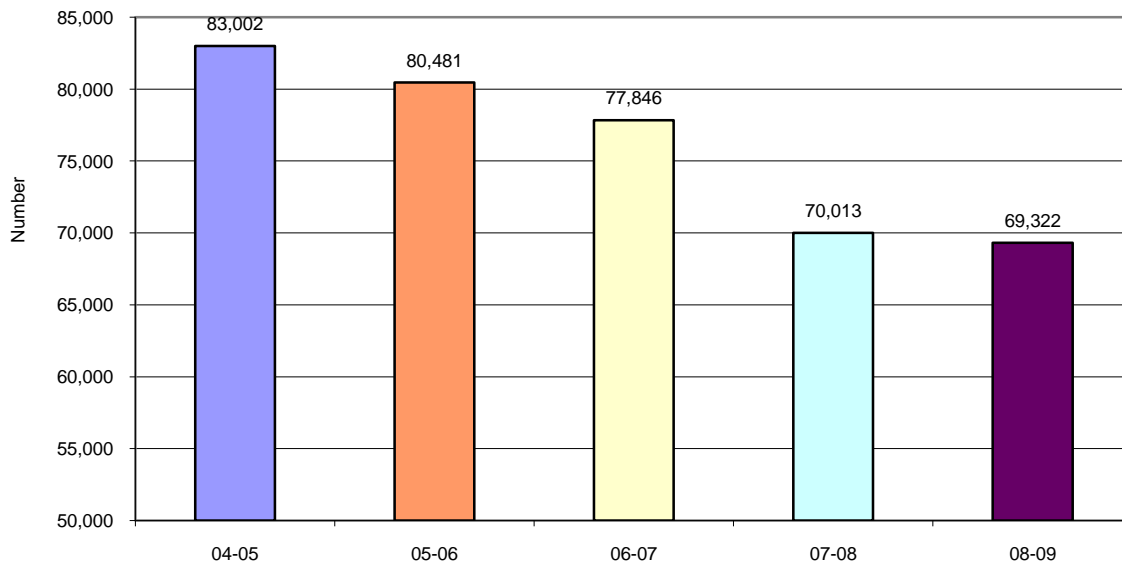

Legend for all charts in the report:

- 2004-2005 School Year
- 2005-2006 School Year
- 2006-2007 School Year
- 2007-2008 School Year
- 2008-2009 School Year

Disciplinary Actions for Board Violations by Category

Chart
4

Chart 4 depicts a categorical breakdown of disciplinary actions for Board policy violations. Please keep in mind that each of these categories is subject to interpretation of the student action by the teachers/administrators and may be defined differently from one teacher/administrator to another. The categories showing the biggest change from 2007-2008 were the Failure to Attend Detention (with 23.1% decrease), Disturbing Class (a 9.1% decrease), Defiance of Authority (where there was an 8.7% increase), and Tobacco Violations (a 4.6% decrease) categories. Threat/ Intimidation (a 4.2% increase) and Dangerous Instruments - Carrying or Using (a 3.6% increase) also increased from 2007-2008 levels as well.

An analysis of the five-year data trends suggests that disciplinary actions for Failure to Attend Detention (54.2%), Other Board Violations (46.5%), Tobacco (39.8), Disturbing Class (39.0%), Dangerous Instruments - Carrying or Using (19.1%), Fighting (15.6%), and Inappropriate Sexual Behavior (14.2%) decreased substantially over the five-year period. Disciplinary actions for Profanity or Vulgarity and Threat and Intimidation have remained relatively stable over the five-year period while Defiance of Authority (109.6%) has increased substantially over five years, due in part to a change in the coding scheme for Defiance of Authority in 2004-2005. In that year, changes to the data collection system prohibited schools from entering a number of offenses that should have been coded as Defiance of Authority within that category. This coding problem forced many users to enter these actions into the Disturbing Class category, which caused a large increase in the number of Disciplinary Actions for Disturbing Class and a large decrease in the number of Disciplinary Actions for Defiance of Authority in 2004-2005. This problem was corrected in 2005-2006. Thus, a comparison between the 2005-2006 and 2008-2009 total number of disciplinary actions for Defiance of Authority reveals a much smaller (5.8%) increase and provides a more meaningful comparison. The number of disciplinary actions for Threat/Intimidation also increased slightly (5.3%) over the five-year period.

Total Disciplinary Actions for Board Violations by Grade^{ab}Chart
5a

^a Primary refers to 1st, 2nd and 3rd grades.

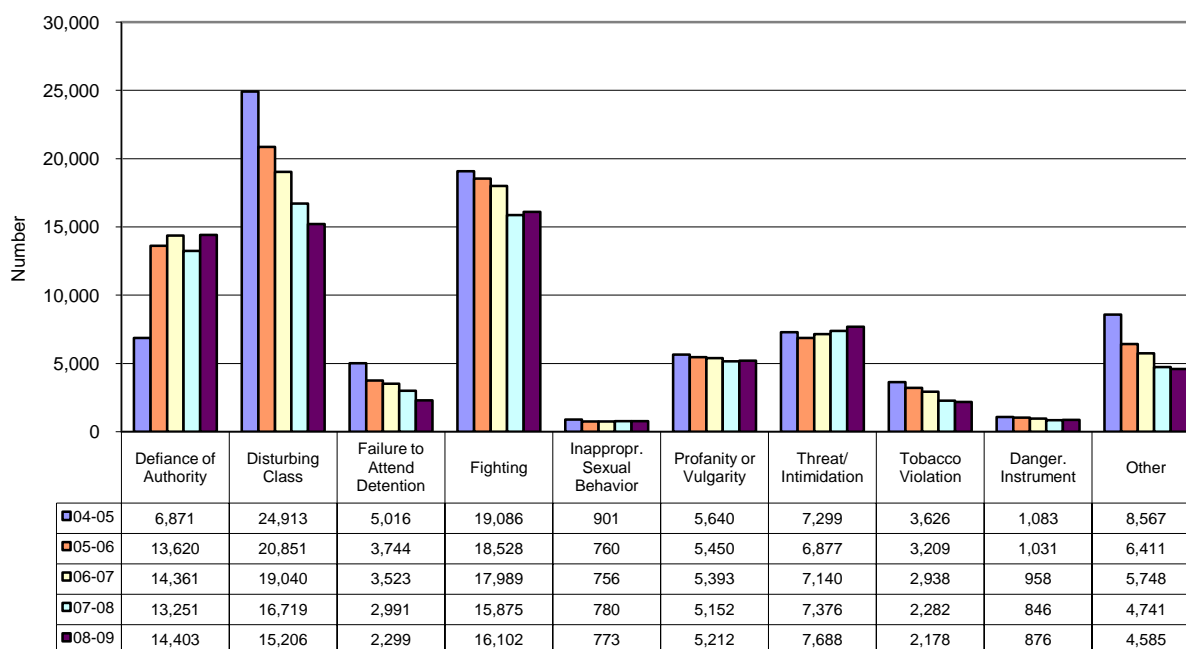
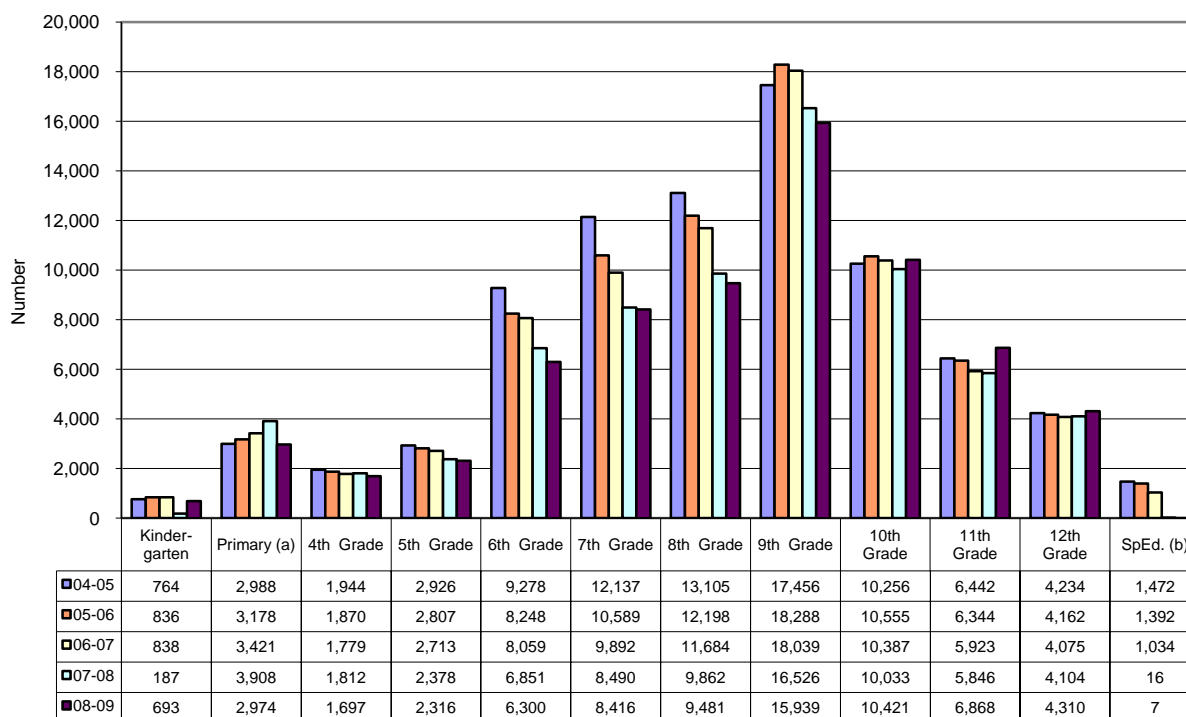
^b Spec. Educ. refers to students in self-contained special education classes only. This does not include special education students who receive resource or collaborative service.

Chart 5a shows the distribution of Board Violations across grade levels. The chart clearly illustrates the decreasing number of disciplinary actions from primary through 9th grade with a concurrent increasing number of actions from 10th grade through 12th grade, particularly between 2007-2008 and 2008-2009. In 6th grade, which typically marks the transition from elementary to middle school, the number of disciplinary actions is almost three times the number for 5th graders in each of the five years. Although the data presented here do not allow us to identify the causes of the increase between 5th and 6th grade, one possible explanation for this increase has to do with the more punitive philosophies of middle school administrators and teachers when compared with their colleagues in elementary school. Because this report only includes disciplinary actions that involve out-of-school suspensions, expulsions, and corporal punishments (used in 52 districts), it may be that the rule-breaking activity that received an office referral or some other in-school punishment in 5th grade (the highest grade in most Kentucky elementary schools) may receive an out-of-school suspension in 6th grade (the lowest grade in most Kentucky middle schools). Regardless of the explanation, this increase needs to be further explored, as does the large increase between 8th and 9th grades (33.2% in 2004-2005, 49.9% in 2005-2006, 54.4% in 2006-2007, 67.6% in 2007-2008, and 67.1% in 2008-2009), the typical transition year from middle to high school. Additionally, because the number of disciplinary actions among high school students appears to be increasing over the five-year and one-year periods, further exploration is needed in this area as well.

Total Enrollment by Grade ^a

Chart 5b

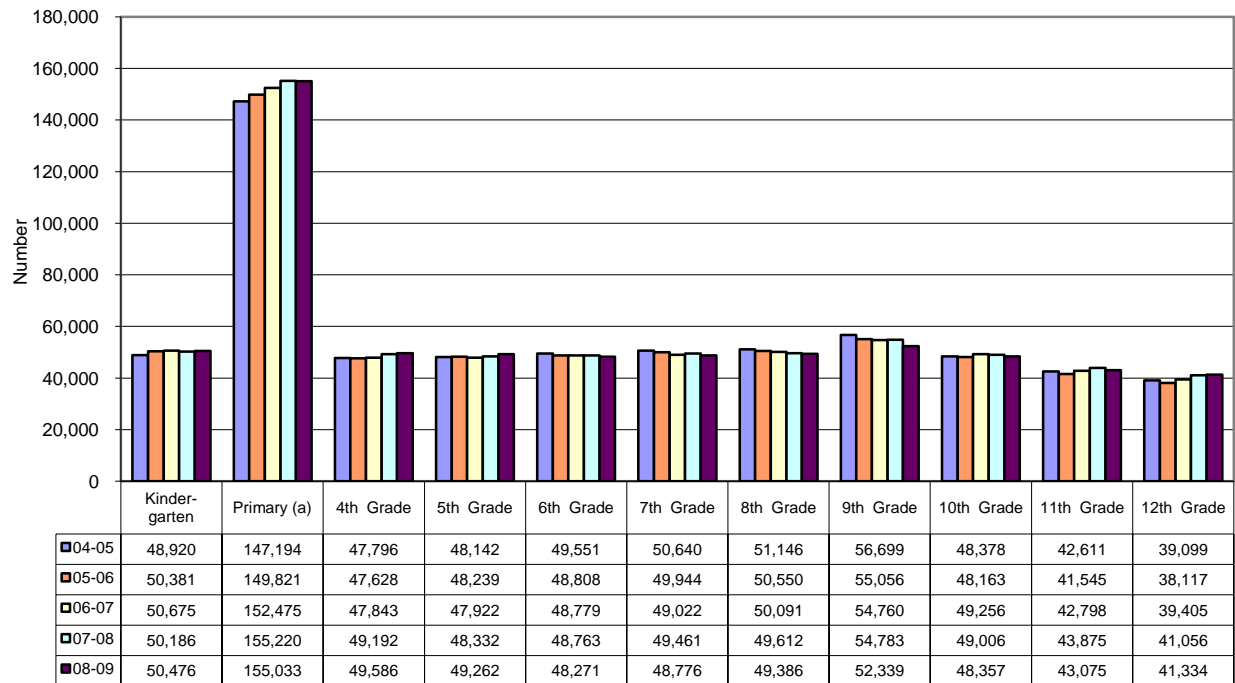

^a Primary refers to 1st, 2nd and 3rd grades.

**Disciplinary Actions of Board Violations by Grade ^a
Rate per 100 Students**

Chart 5c

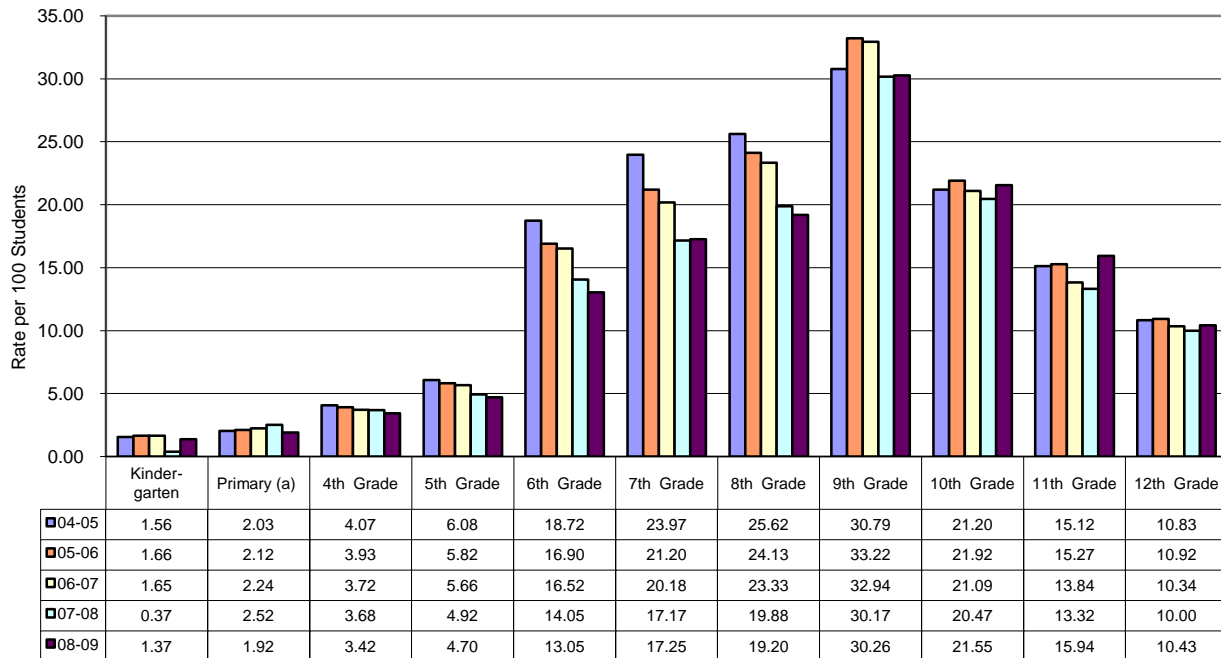

^a Primary refers to 1st, 2nd and 3rd grades.

Chart 5b depicts the enrollment for grades K-12 while **Chart 5c** shows the rate of violations per 100 students for grades K-12 from 2004-2005 to 2008-2009. Part of the decrease in disciplinary actions from 10th through 12th grades is due to the declining population at each grade level; however, because the population of sixth through eighth grades remained relatively constant, the large increases between traditional middle school grades (6th through 8th) and traditional elementary grades (K-5th grades) are very troubling and suggest the need for more research into intervention strategies that will reduce disciplinary actions among middle school students.

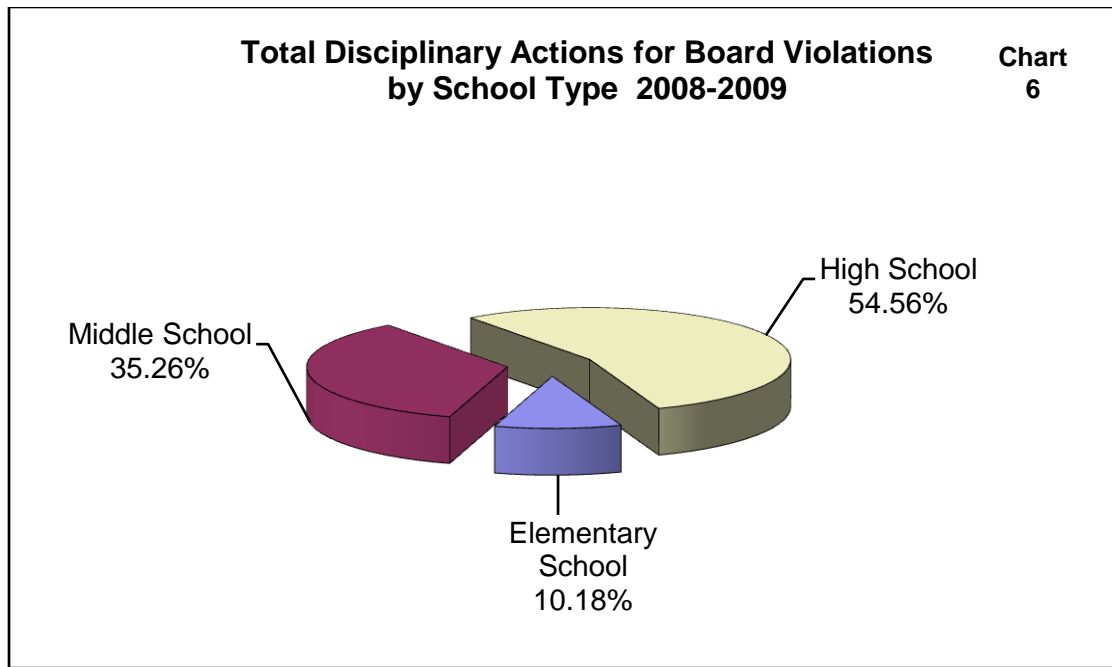

Chart 6 indicates that elementary schools represent 10.2% of the total Board Violations while disciplinary actions for Board Violations in middle and high school account for 35.3% and 54.6% of all disciplinary actions, respectively. Although the largest percentage of Board Violations occurs at the high school level, there are four grades, 9th-12th, at the high school level and only three grades, 6th-8th, at the middle school level. Previously, **Chart 5a** specified the violations by grade level, which shows that of the five grades with the highest violations, three were in middle school, further indicating the need for more intensive interventions to reduce disciplinary actions in middle schools.

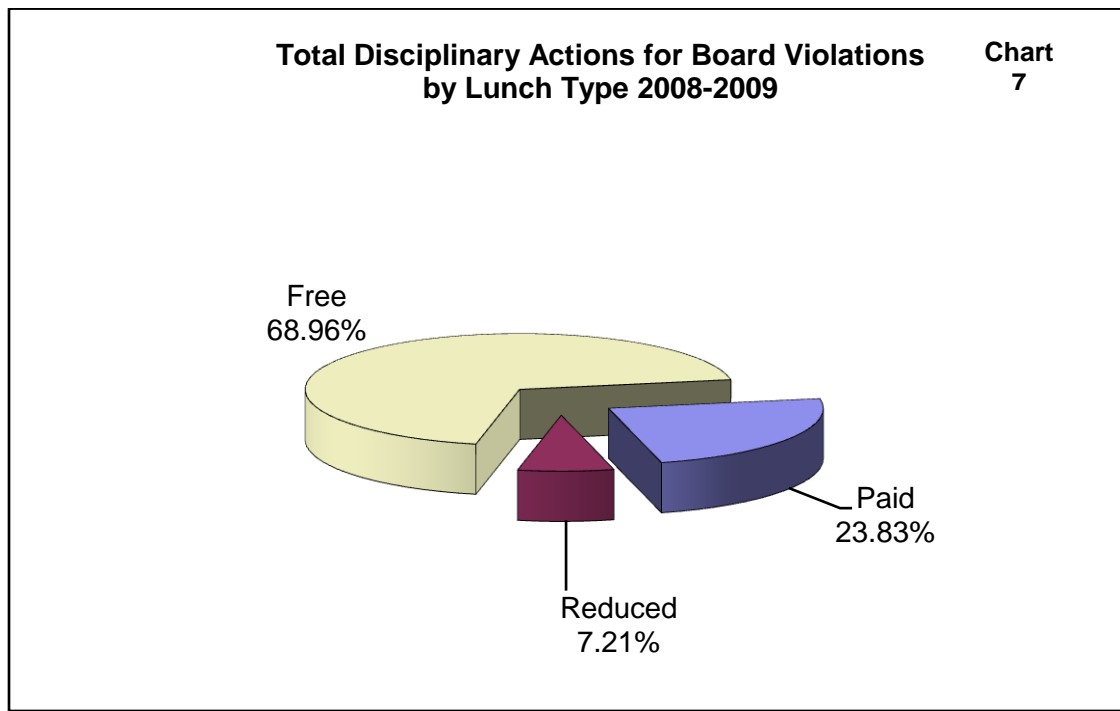
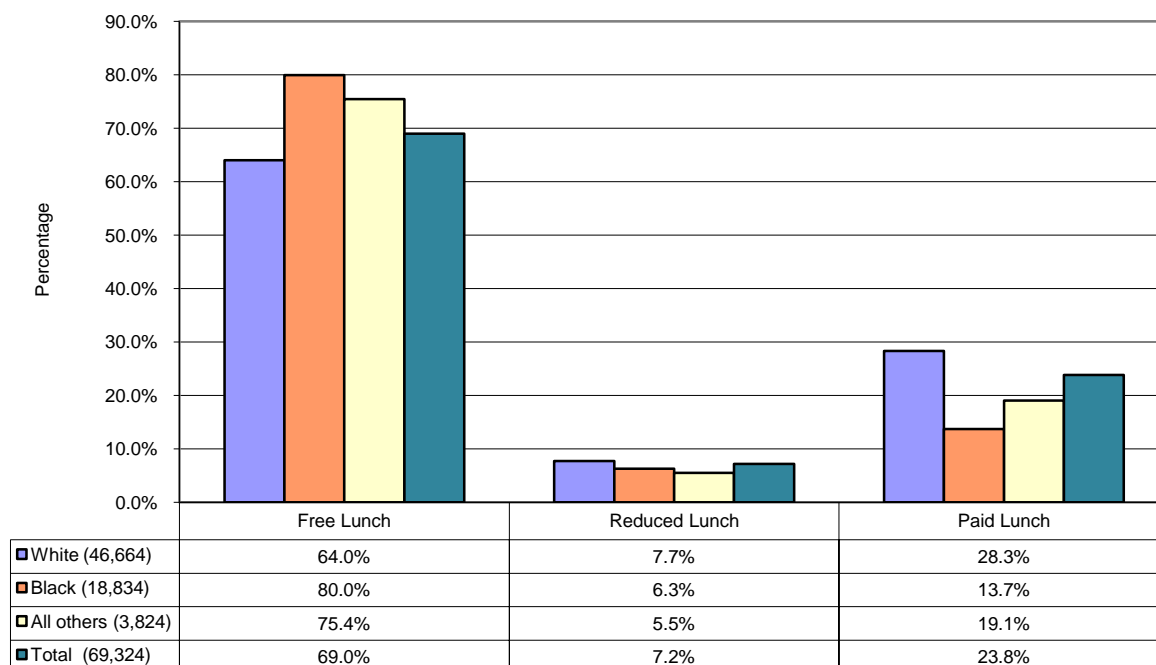

Chart 7 illustrates the total disciplinary actions for Board Violations by lunch type. Students who qualified for free lunch comprised 68.96% of the total disciplinary actions while students with paid and reduced lunches accounted for 23.83% and 7.21% of the total disciplinary actions, respectively. For the 2008-2009 school year, approximately half of Kentucky's students received free or reduced lunches (see <http://nhs.ky.gov/octdataout/rptlist.htm>)

Among the student offenders, the percentage of students who qualified for free or reduced lunch (76.27%, or the sum of 68.96% and 7.21% from Chart 7) is considerably higher than their representation in the total population. It is quite possible that this link may be due to a number of factors not measured in these data (e.g., the reduced parental involvement in school activities often seen in low-income households, additional stressors faced by students from low-income households) rather than a direct relationship between household income and school behaviors. In any case, the link between poverty and school misbehavior is an area that continues to need additional study.

Board Violations by Lunch Type and Race - 2008-09 School Year *

Chart
8

**To interpret the chart, read across the row. For example, there were 46,666 disciplinary actions for Board Violations received by Whites. Of that number, 64.0% of the students receiving disciplinary actions also received free lunch, 7.7% received reduced lunch, and 28.3% paid for their lunch.*

Disciplinary actions for Board Violations are displayed by race and lunch category in **Chart 8**. The percentage of Blacks, Hispanics, Asian, and Others that were given disciplinary actions for Board Violations that received free lunch (80.0%, 77.6%, 76.7%, and 74.8%, respectively) was substantially higher than the percentage of Whites that were given disciplinary actions for Board Violations that received free lunch (64.0%). It appears that both race and free lunch status impact the likelihood of receiving disciplinary actions for Board Violations in 2008-2009.

Board Policy Violations Comparison of Disciplinary Actions

**Chart
9**

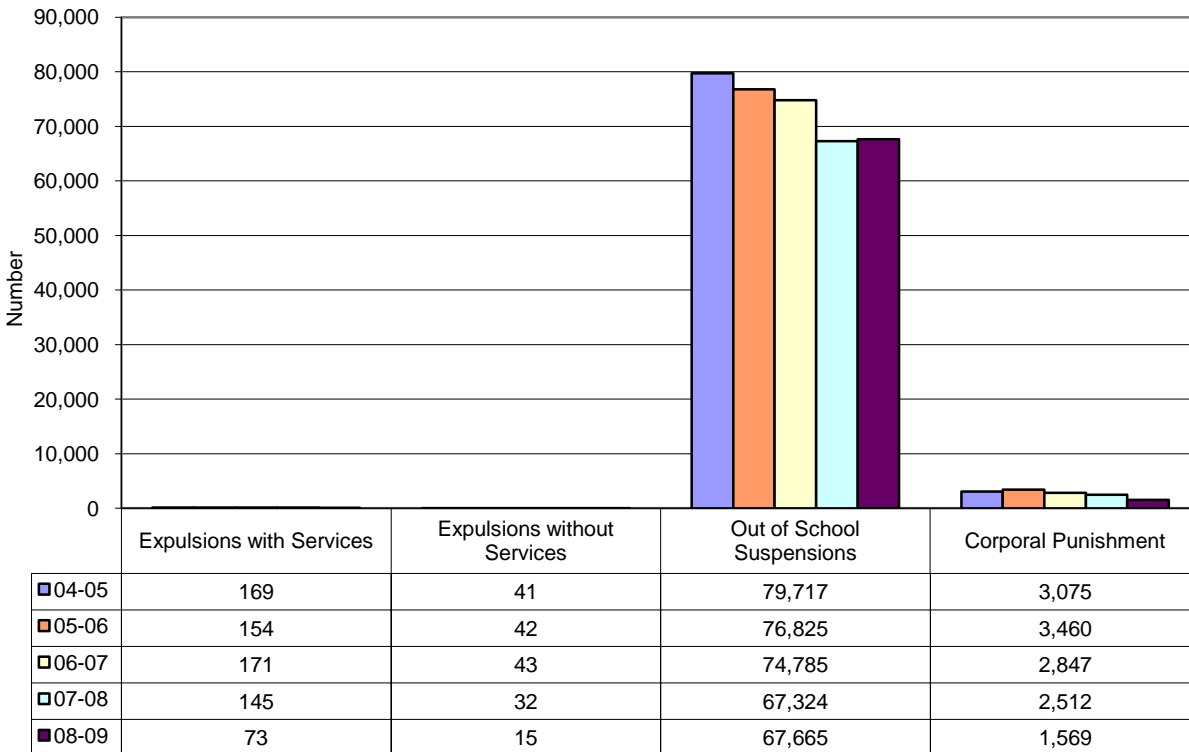

Total Board Violations are categorized by specific disciplinary actions in **Chart 9**. In 2008-2009, there were 341 more out-of-school suspensions than the previous year, an increase of 0.5%. At the same time, there were 72 fewer incidents of expulsions with services (a 49.7% decrease), 17 fewer expulsions without services (a 53.1% decrease), and 943 fewer incidents of corporal punishment (a 37.5% decrease). Compared to out-of-school suspensions, expulsions (both with and without service) occur relatively infrequently; the total number of expulsions without services remained below 50 for the entire state for the seventh consecutive year.

Additionally, three important trends have emerged. First, out-of-school suspensions for Board Violations have steadily declined (15.1% over the past five years). Second, corporal punishments began a downward trend in 2005-2006 (decreasing 49.0% over the five-year period, with a slight increase between 2004-2005 and 2005-2006). Finally, both expulsions with services and expulsions without services also have declined over the five-year period (decreases of 56.8% and 60.6%, respectively). Each of these findings is encouraging. The number of expulsions without services for Board Violations (ranging between 17 and 43) has remained relatively stable over the five-year period.

Chart
10

Board Violations by Population Group

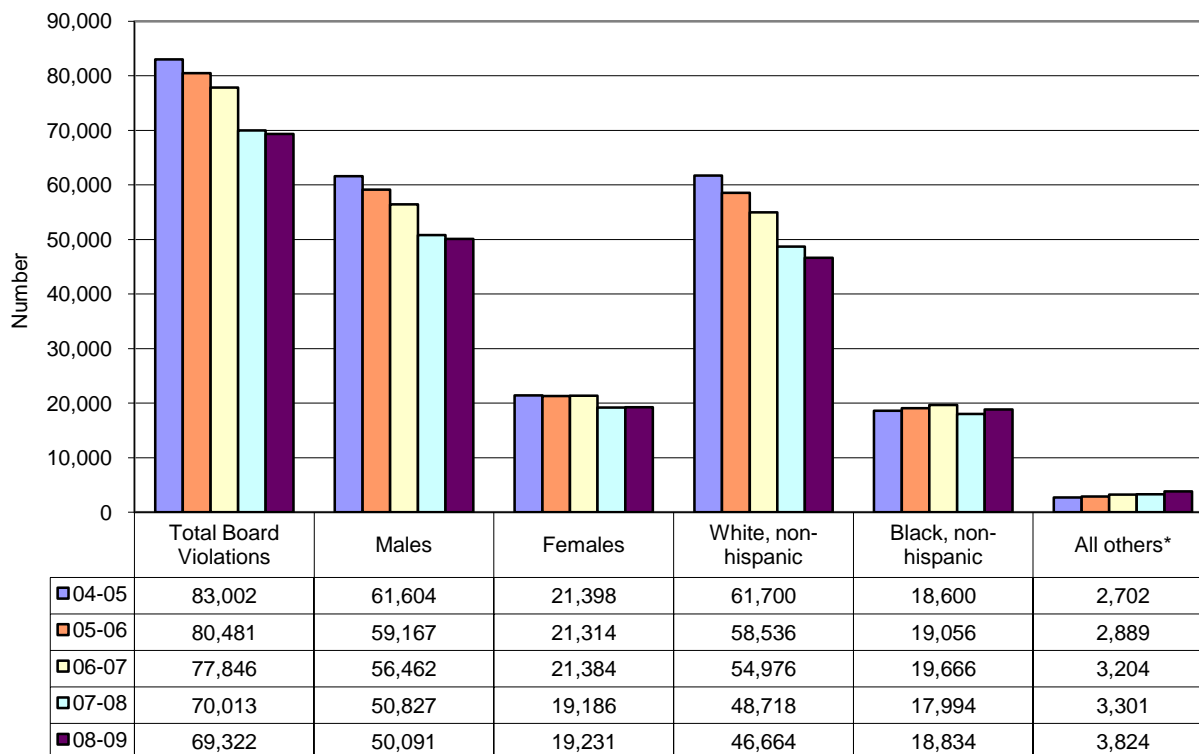

* All others include students of American Indian, Asian/Pacific Islander, Hispanic, and other descents.

Comparisons of disciplinary actions by gender and ethnicity are made in **Chart 10**. Between 2007-2008 and 2008-2009, total disciplinary actions for Board Violations (1.0%) declined slightly, as did disciplinary actions for males (1.4%), and white, non-Hispanics (4.2%). Over the two-year period, disciplinary actions for females (0.2%) and non-Hispanic Blacks (4.7%) increased slightly, while violations among “All others” increased for the fifth consecutive year (15.8% from 2007-2008 totals). The ratio of male violations to female violations is approximately 2.5 to 1, a ratio that has decreased over the five-year period.

A comparison of disciplinary actions over the five-year period suggests several trends. First, total disciplinary actions for Board Violations and disciplinary actions for males, females, and white, non-Hispanics appear to have peaked in 2004-2005 and have now begun a downward trend (decreases of 16.5%, 18.7%, 10.1%, and 24.4% from 2004-2005 to 2008-2009, respectively). Secondly, disciplinary actions for black, non-Hispanic students have remained relatively stable over the five year period. Finally, disciplinary actions for students of all races other than White or Black have increased dramatically (41.5%) over the five-year period. During that same period, the number of total students in public schools in Kentucky in the “All Others” category increased by 51.5%, so the dramatic increase in disciplinary actions for Board Violations may be at least partially explained by the population increase in that group. Additional research is needed to fully understand this increase.

**Disciplinary Actions for Board Violations by Special Education Status
(2008-09 School Year)**

**Chart
11**

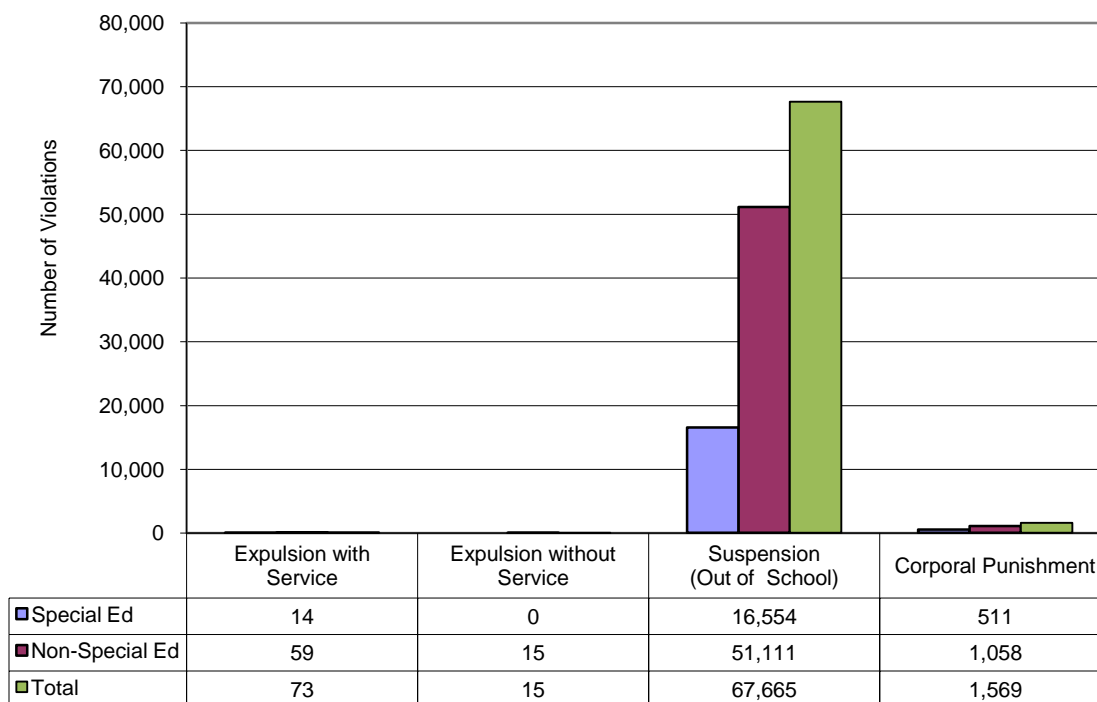

In 2008-2009, we are once again able to distinguish those students who had an IEP from those that did not. The comparison of disciplinary actions in 2008-2009 by IEP status is presented in **Chart 11**. The results presented in **Chart 11** suggest that approximately one in five students (19.2%) receiving an expulsion with service for a Board Violation had an IEP in 2008-2009 while none (0.0%) of those receiving expulsions without service had an IEP. One in four students suspended for a Board Violation in 2008-2009 (24.5%) had an IEP and one in three students who received a corporal punishment for a Board Violation (32.6%) had an IEP. Given that the Kentucky Department of Education suggests that approximately one in eight (13.1%) students in public schools in Kentucky had an IEP in 2008-2009, both the percentages for out-of-school suspensions and corporal punishments suggest that students with IEPs are disproportionately more likely to receive those disciplinary actions for Board Violations. This finding follows national data that students with IEPs are disproportionately likely to receive disciplinary actions.

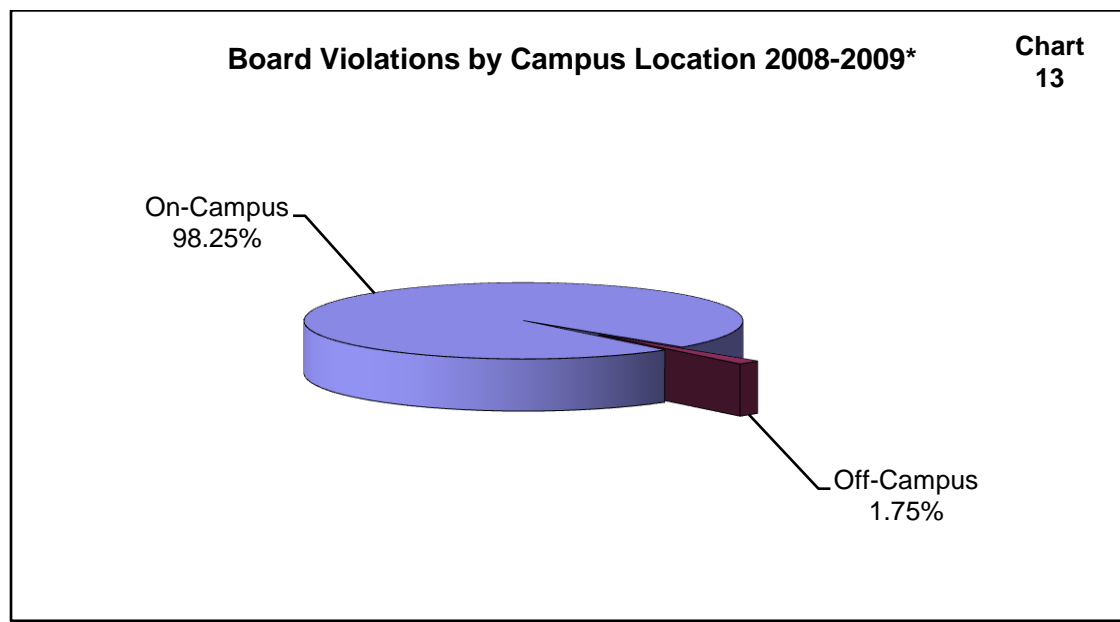
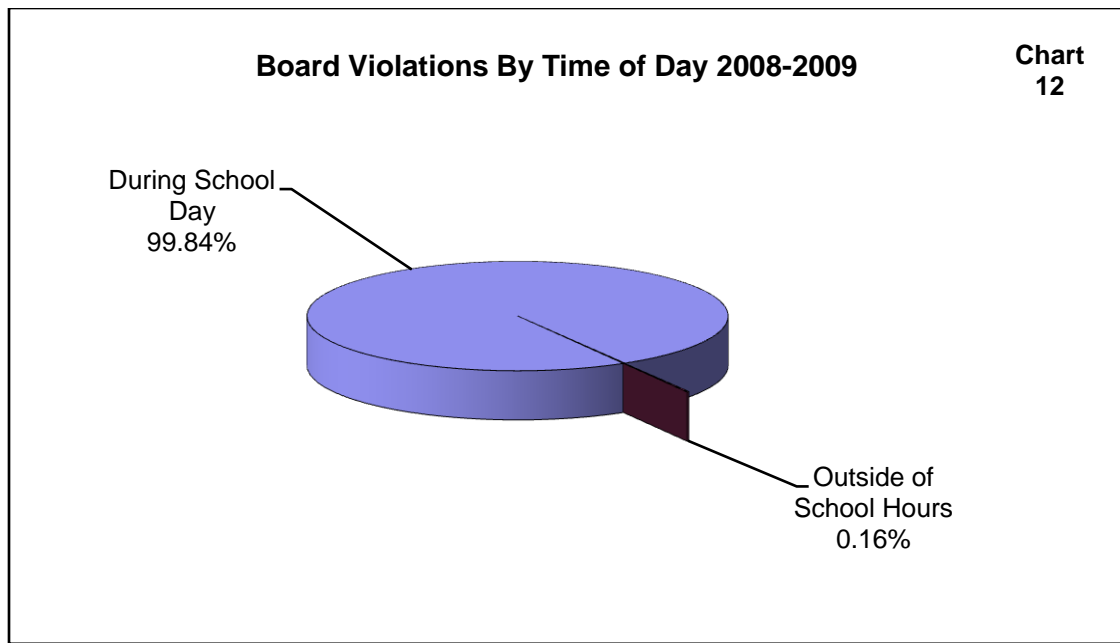

* See note on page 17.

Charts 12 and 13 depict the time of day and location of Board Violations. The charts reflect that 99.84% of Board Violations are committed during the school day and 98.25% are committed on school campus.

Board Violations by School Locations 2008-2009

**Chart
14**

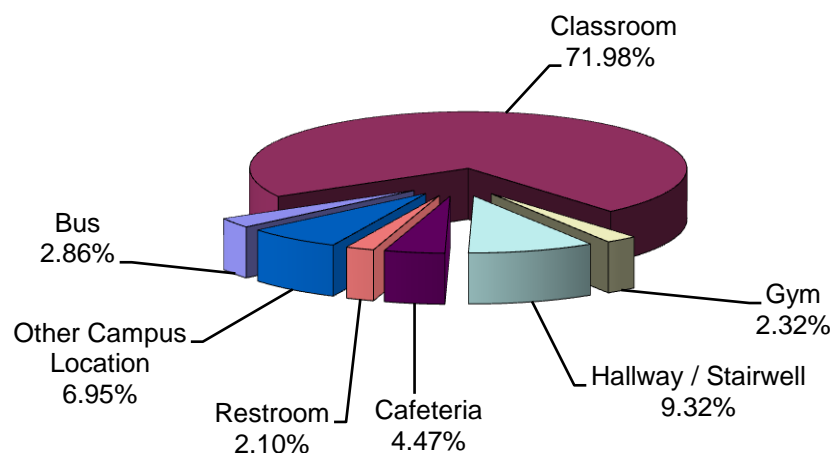

The location of Board Violations is further explored in **Chart 14**. The data presented in **Chart 14** suggest that the classroom is the site of the majority of Board Violations (71.98%). The remaining Board Violations are committed in hallways/stairwells (9.32%), the cafeteria (4.47%), on the bus (2.86%), in the gymnasium (2.32%), restrooms (2.10%), and other campus locations (6.95%). These trends have been fairly stable for each time period for which we have data.

Note: Public schools are legally responsible for the behavior and safety of students when they leave their homes to go to school until they return to their homes after their school day is over.

Law Violations that are committed by a student outside of the school day are subject to consequences imposed by the justice system and are not recorded in these data.

Law Violations committed during the school day are subject to consequences imposed by the school district and are included in this report. When the Law Violation during the school day is of a severe nature, the justice system may also be involved.

Disciplinary Actions for Law Violations in Kentucky Schools

At the beginning of this reporting process in 1998, the Kentucky Department of Education adopted the FBI Uniform Crime Reporting (UCR) Form as a format for reporting Law Violations on school grounds and at school-related activities. Under this system, *Part I* crimes involve an illegal act directed against a person or property and are generally considered to be more serious offenses. *Part II* Law Violations may result in an arrest, but are considered less serious. The FBI UCR collects data about 22 Part II Law Violations; however, over the life of this report, we have added several categories of Law Violations that are found in the Kentucky Revised Statutes but not in the FBI UCR to gain further understanding of Law Violations in the school setting. Definitions of all Law Violations used in this report can be

found in **Appendix A**. The following charts show the reported incidents of *Part I* and *Part II* (including the additional KRS 158.156) Law Violations from 2004-2009.

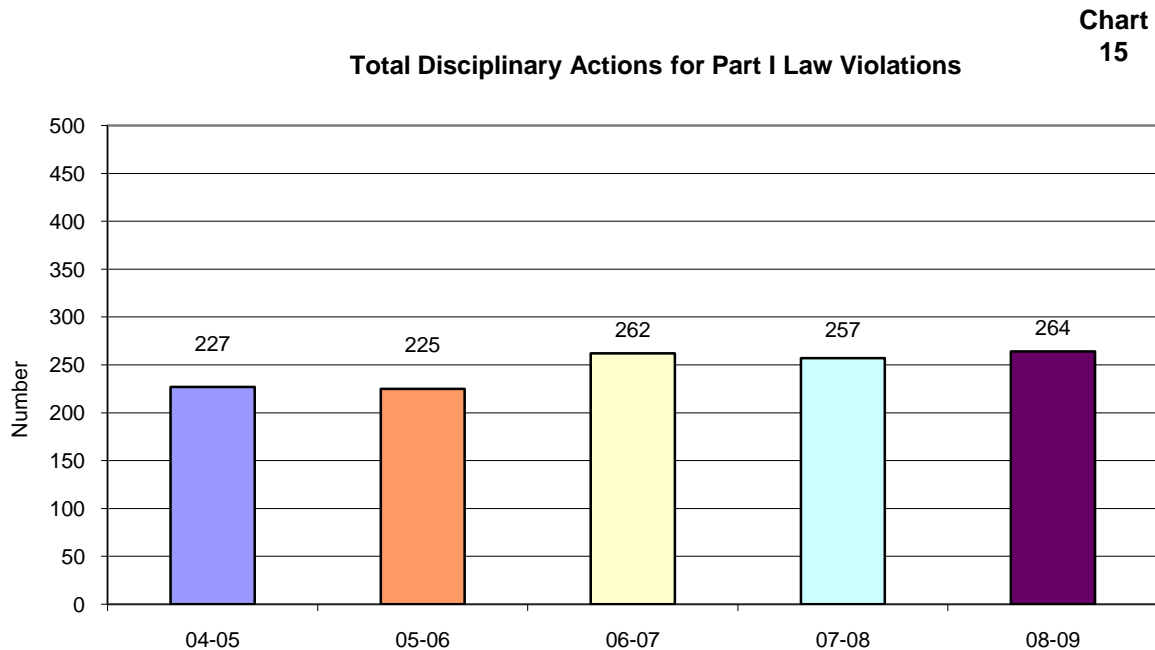
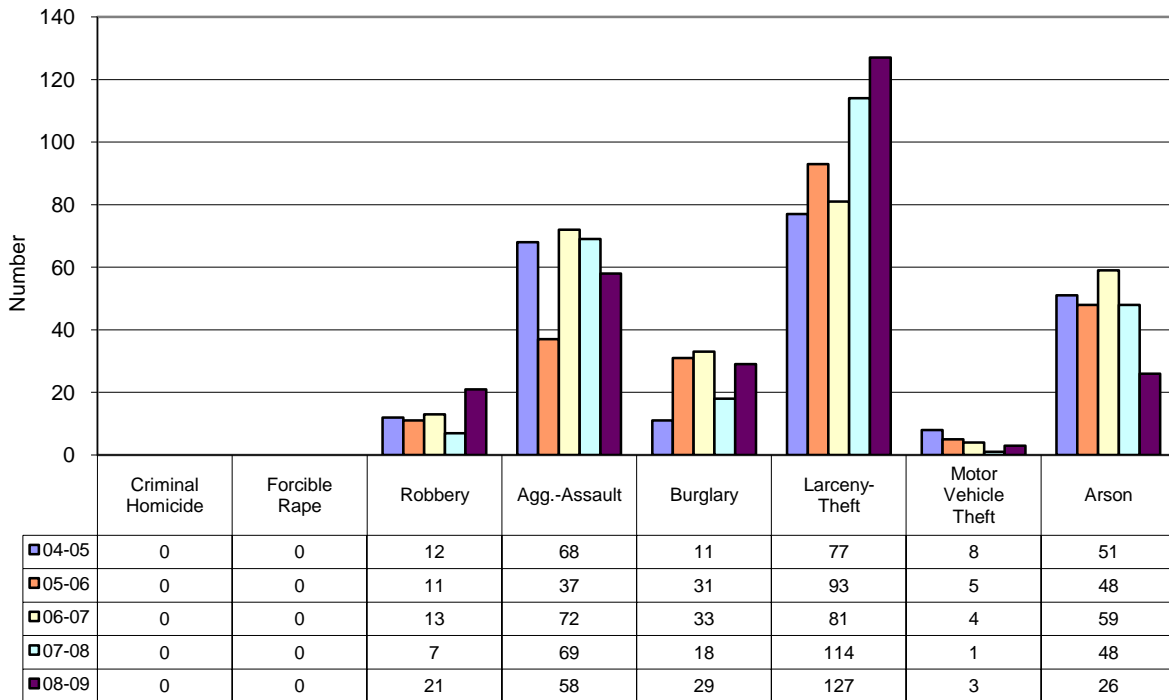

Chart 15 illustrates a five-year increase in disciplinary actions for *Part I* Law Violations. Although disciplinary actions for *Part I* Law Violations increased slightly (2.7%) from 2007-08 to 2008-09, they increased 16.3% over the five years under study, a somewhat troubling finding, the source of which needs to be further examined. Nevertheless, the slight increase in *Part I* Law Violations for the past year, and the relative stability of that number from 2006-2007 to 2008-2009, suggest that this finding should be monitored closely to determine if future increases occur.

Disciplinary Action for Part I Law Violations by Category

Chart
16

Note that a slight change in a single or double digit number can have a dramatic impact on percentages.

Disciplinary actions for *Part I* Law Violations by category are shown in **Chart 16**. Over the five-year period, motor vehicle theft (62.5%), arson (49.0%), and aggravated assaults (14.7%) decreased dramatically. Disciplinary actions for motor-vehicle theft and burglary fluctuated during the five-year period, but remained at 8 or less incidents throughout the state for motor vehicle theft and 33 or less incidents for burglary throughout the entire five-year period. Despite these encouraging findings, robbery increased 75.0% over the five-year period (but there were only 21 reported robberies in 2008-2009 throughout the state) and burglary increased 163.6% over the five-year period (but there were only 29 reported burglaries in 2008-2009 throughout the state). The downward trend in aggravated assault (coupled with the fact that there were no criminal homicides or forcible rapes reported over the five-year period) is a promising development; however, the increases in robbery and burglary need to be monitored closely in the future and exploration into these increases may be warranted.

Total Disciplinary Actions for Part II Law Violations

Chart
17

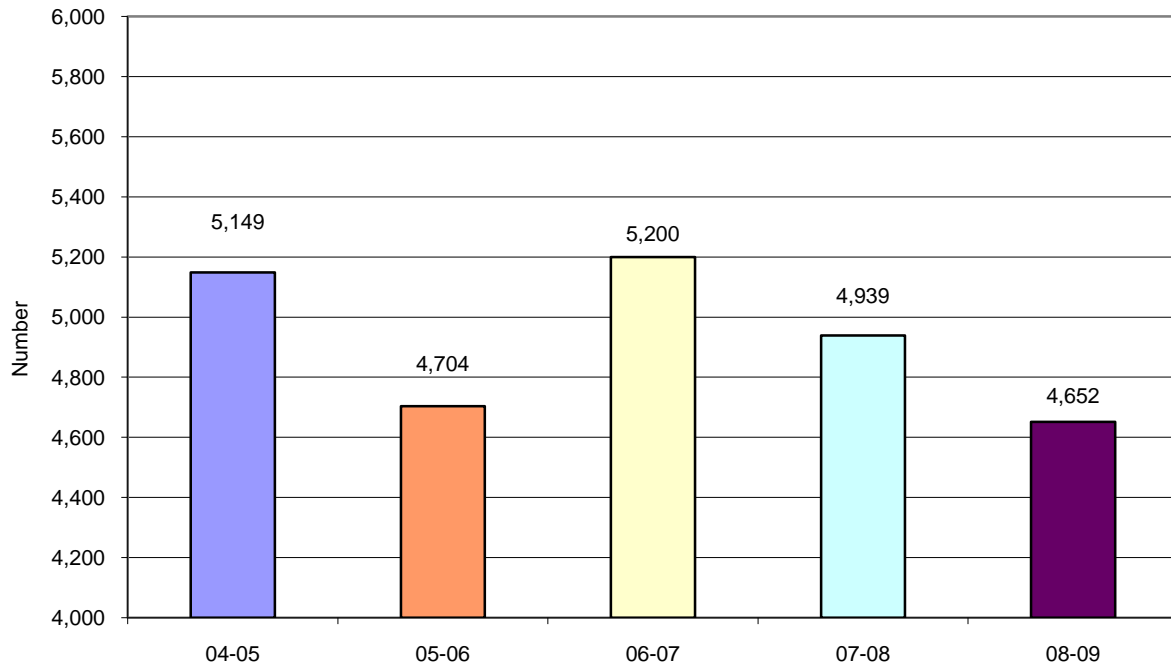

In **Chart 17**, the total disciplinary actions for *Part II* and the additional KRS Law Violations (hereafter referred to as *Part II* Law Violations) are presented. Disciplinary actions for *Part II* Law Violations decreased by 5.8% from 2007-2008 to 2008-2009 and by 9.7% over the five-year period. The declining number of disciplinary actions for *Part II* Law Violations over the five-year period is a promising trend.

Total Disciplinary Actions for Part II Law Violations

**Chart
18**

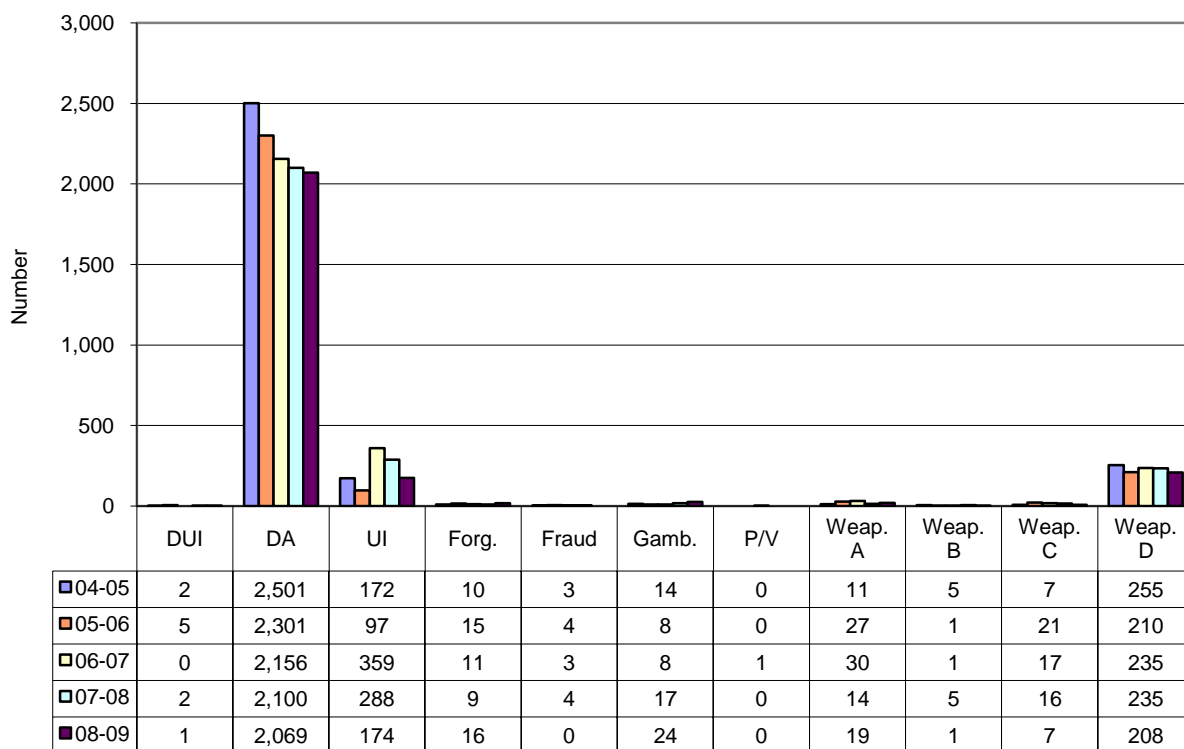

Abbreviations*:

<i>Abbr.</i>	<i>Description</i>	<i>Abbr.</i>	<i>Description</i>
DUI	Driving Under the Influence	P/V	Prostitution and Vice
DA	Drug Abuse	Weap. A	Weapon - A. Handgun
UI	Under Influence	Weap. B	Weapon - B. Rifle or Shotgun
Forg.	Forgery	Weap. C	Weapon - C. Other Firearm
Fraud	Fraud	Weap. D	Weapon - D. All Other
Gamb.	Gambling		

*** Refer to Appendix A for definitions of each of the Law Violations.**

The depiction of *Part II* Law Violations by category requires three charts to display results. **Chart 18** reveals disciplinary actions for 11 of the 28 *Part II* Law Violations for which data are collected. Relatively few disciplinary actions occur annually for each of some categories. Disciplinary actions for Driving under the influence, Under Influence, Fraud, Prostitution and Vice, Weapon A- Handgun, and Weapon B- Rifle or Shotgun, and Weapon C- Other Firearm remained relatively stable over the five-year period. Disciplinary actions for Drug Abuse (17.3%) and Weapon D- All Other violations (18.4%) declined significantly over the five-year period while disciplinary actions for forgery (60.0%) and gambling (71.4%), although relatively few in number, did increase substantially over the five-year period.

Total Disciplinary Actions for Part II Law Violations

**Chart
19**

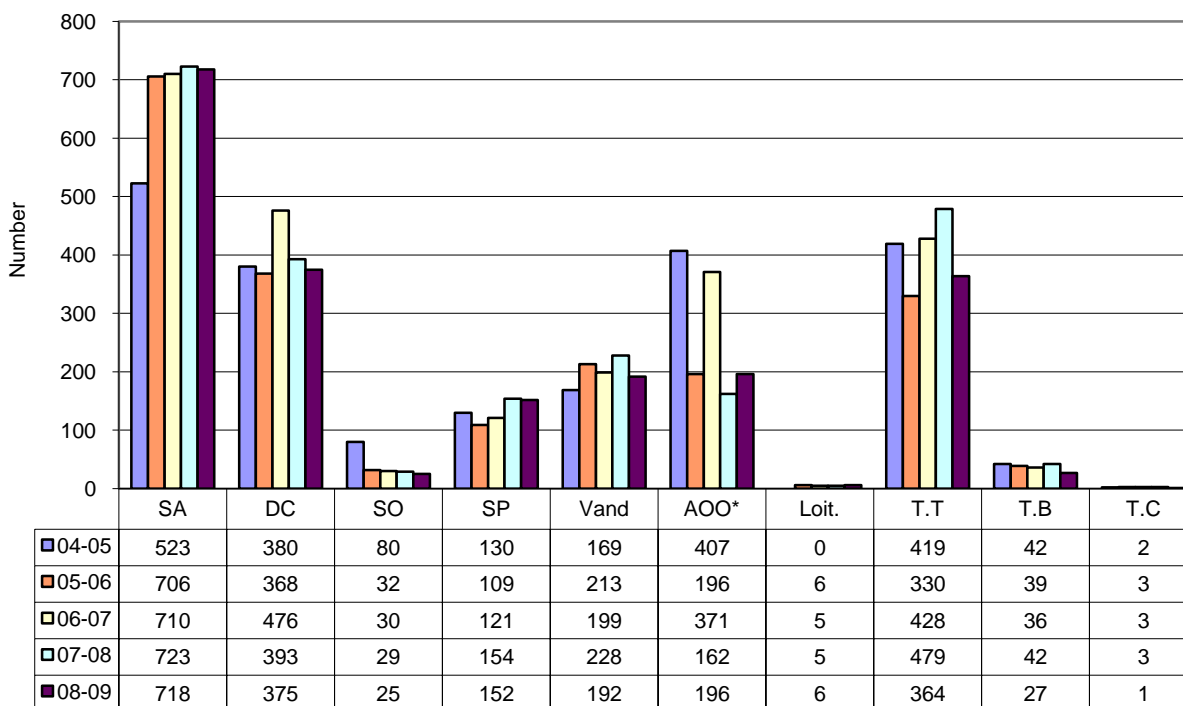

Abbreviations:

Abbr.	Description	Abbr.	Description
SA	Assault - (simple)	SO	Sex Offenses (Except Rape and Prostitution)
DC	Disorderly Conduct	SP	Stolen Property (buying, receiving, possessing)
Vand.	Vandalism	T.T	Terroristic Threat
AOO*	All Other Offenses	T.B	Terroristic – Bomb threat
Loit.	Loitering	T.C	Terroristic - Chemical/ Biological / Nuclear threat

* Refer to pages 57 and 62 to see errors in reporting that affect these numbers for 2006-2007.

Chart 19 depicts disciplinary actions for the other 10 categories of *Part II* Law Violations. During the five-year reporting period, there were significant decreases in a number of disciplinary actions for Law Violations, including sex offenses (68.8%), all other offenses (51.8%), terroristic-chemical/biological/nuclear threats (50.0%), terroristic-bomb threats (35.7%), and Terroristic Threats (13.1%). Nevertheless, not all Law Violations in the chart declined dramatically throughout the five-year period. Although the number of disciplinary actions for simple assault increased 37.3% over the five-year period, most of that increase occurred between 2004-2005 and 2005-2006; since that time, the number of disciplinary actions for simple assault has remained relatively stable. Receiving stolen property increased over the five-year period (16.9%) but decreased slightly (1.3%) between 2007-2008 and 2008-2009. The number of disciplinary actions for disorderly conduct, vandalism, and loitering remained relatively stable over the five-year period.

Total Disciplinary Actions for Part II Law Violations 2008-2009

Chart
20

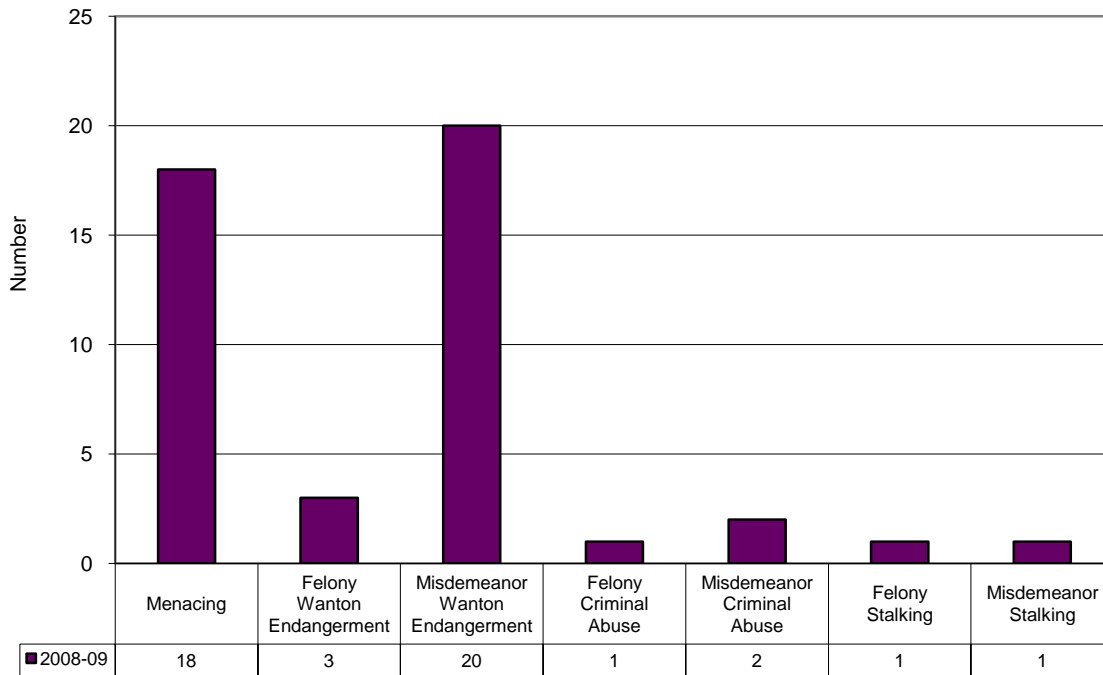

As discussed earlier in the report, we began collecting data regarding seven additional KRS Law Violations for the first time this year (see Appendix A for definitions of these Law Violations) per the requirements of KRS 158.156. The data presented in **Chart 20** show that 18 students received disciplinary actions for Menacing and 20 students received disciplinary actions for Misdemeanor Wanton Endangerment. Few students received disciplinary actions for felony wanton endangerment, felony criminal abuse, misdemeanor criminal abuse, felony stalking, and misdemeanor stalking.

Drug Possession and Use Violations by Drug Type

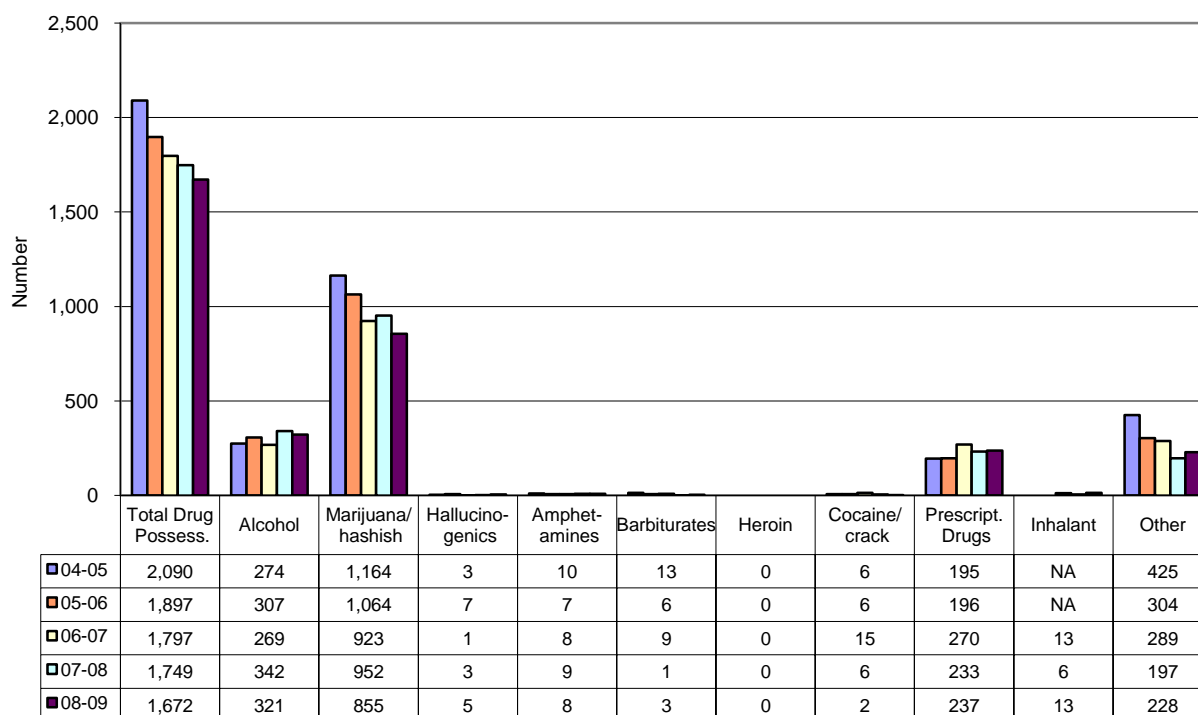
Chart
21

Beginning in 2004-2005, changes to the data collection process allowed us to disaggregate (1) drug possession/use and distribution of illegal drugs and (2) the type of drug for which disciplinary actions were received. **Charts 21 and 22** display the number of disciplinary actions reported for nine drug categories from 2004-2005 to 2008-2009. Overall, disciplinary actions for drug possession/use decreased 20.0% over the five year period. Despite the fact that disciplinary actions for marijuana/hashish possession accounted for over half of all disciplinary actions for drug possession/use each year, disciplinary actions for marijuana/hashish possession/use (26.5%) and other drugs (46.4%) declined substantially over the five-year period. The category “Other” refers to substances not otherwise specified, for example, “designer” drugs such as Ecstasy, or “look-alikes,” and comprised 13.6% of the total possession and use violations in 2008-2009. Thus, disciplinary actions for the two categories that make up the largest percentage of the total drug possession/use category both declined over the five-year period. Disciplinary actions for barbiturates declined dramatically over the five-year period as well (76.9%). Disciplinary actions for amphetamines, cocaine/crack, hallucinogenics, and heroin together make up a very small percentage of drug abuse violations and disciplinary actions for these drugs remained relatively stable over the five-year period, although none of these drugs had more than 15 disciplinary actions in any of the five years under study. Disciplinary actions for prescription drug possession/use increased 21.5% over the five-year period and increased slightly by 1.7% from 2007-2008 to 2008-2009. Disciplinary actions for alcohol violations increased 17.2% over the five-year period but decreased 6.1% between 2007-2008 and 2008-2009. The increase in disciplinary actions for prescription drug possession/use and alcohol violations is a cause for some concern and further research into its explanation is needed at both the district and state levels.

Drug Distribution Violations by Drug Type

Chart
22

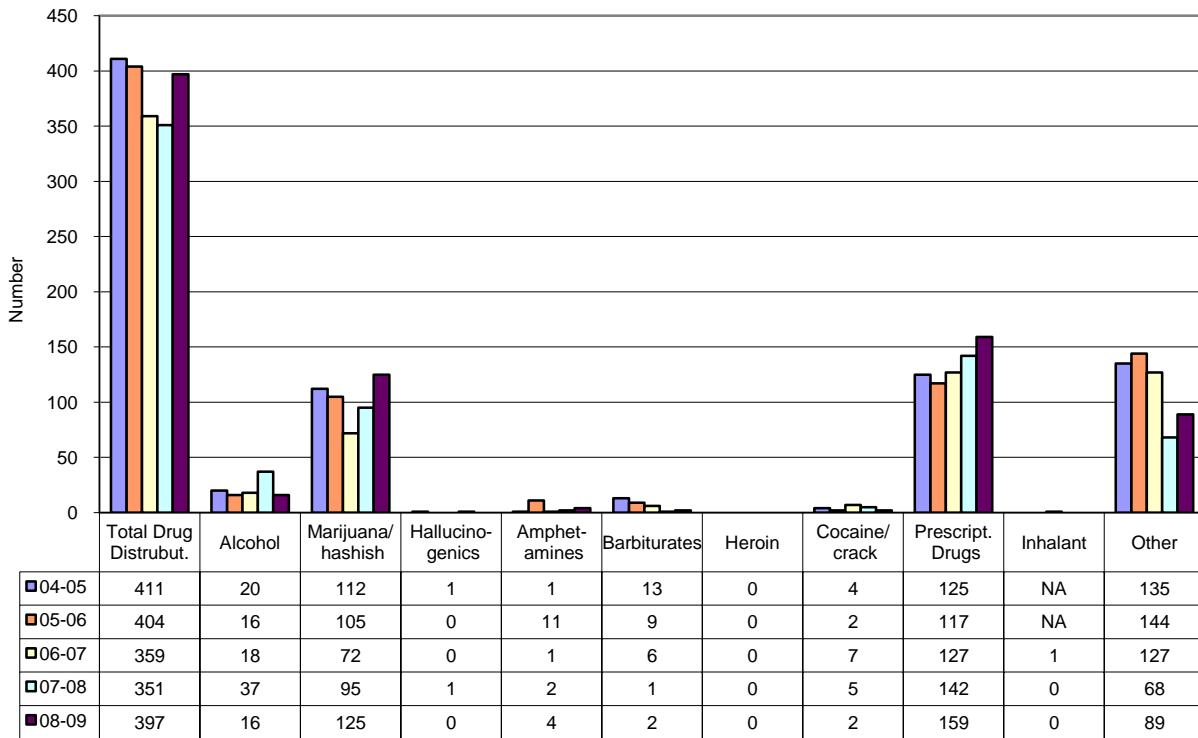
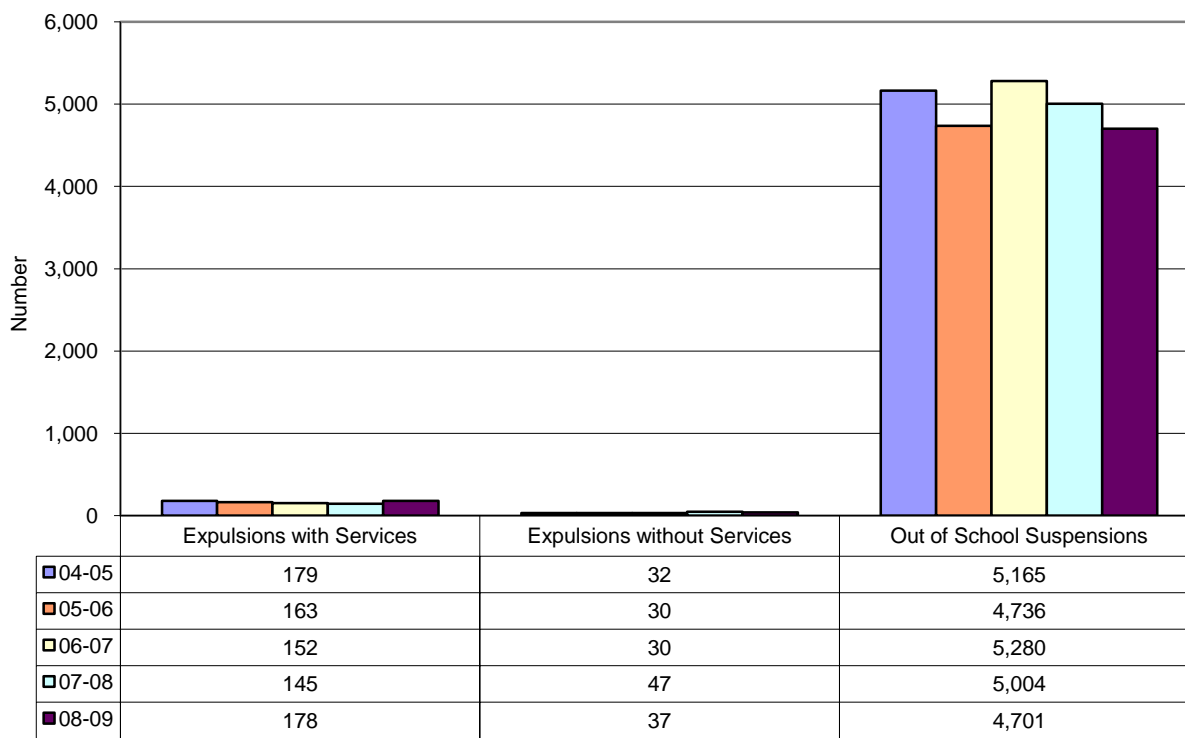

Chart 22 reveals the number of disciplinary actions for drug distribution during the 2004-2005 to 2008-2009 school years. Disciplinary actions for drug distribution declined slightly (3.4%) over the five-year period, but increased (13.1%) between 2007-2008 and 2008-2009. Disciplinary actions for marijuana/hashish (11.6%) and Prescription Drugs (27.2%) increased over the five-year period. These types of drugs comprised over half of the disciplinary actions for drug distribution in 2008-2009; these increases in distribution at school over the five-year period is troubling and needs additional research into its cause. Disciplinary actions for alcohol distribution decreased both over the five-year period (20.0%) and between 2007-2008 and 2008-2009 (56.8%) while disciplinary actions for barbiturates (84.6%) and other drugs (34.1%) decreased over the five-year period. The number of disciplinary actions for hallucinogenics, amphetamines, heroin, cocaine/crack, and inhalants remained relatively stable over the five-year period.

Law Violations Comparison of Disciplinary Actions

Chart
23



The types of disciplinary actions for all Law Violations are compared in **Chart 23**. Expulsions with Services decreased 0.6% and Out of School Suspensions decreased 9.0% over the five-year period. While Expulsions with Services increased 22.8%, Out of School Suspensions decreased by 6.1% between 2007-2008 and 2008-2009. Each of these findings is encouraging and indicates a substantial decrease in the number of Law Violations occurring on school property over the last five years. On the other hand, Expulsions without Services increased 15.6% over the five-year period but decreased 21.3% from 2007-2008 to 2008-2009 after remaining relatively stable from 2004-2005 to 2006-2007. Although the number of students throughout the state that received expulsions without services is still less than 50 for the entire state, it remains somewhat discouraging that this number has increased over the five-year period. Further exploration into the causes of this increase may be needed to uncover why this has occurred.

**Total Disciplinary Actions for Law Violations
(Combination of Expulsions & Suspensions)**

**Chart
24**

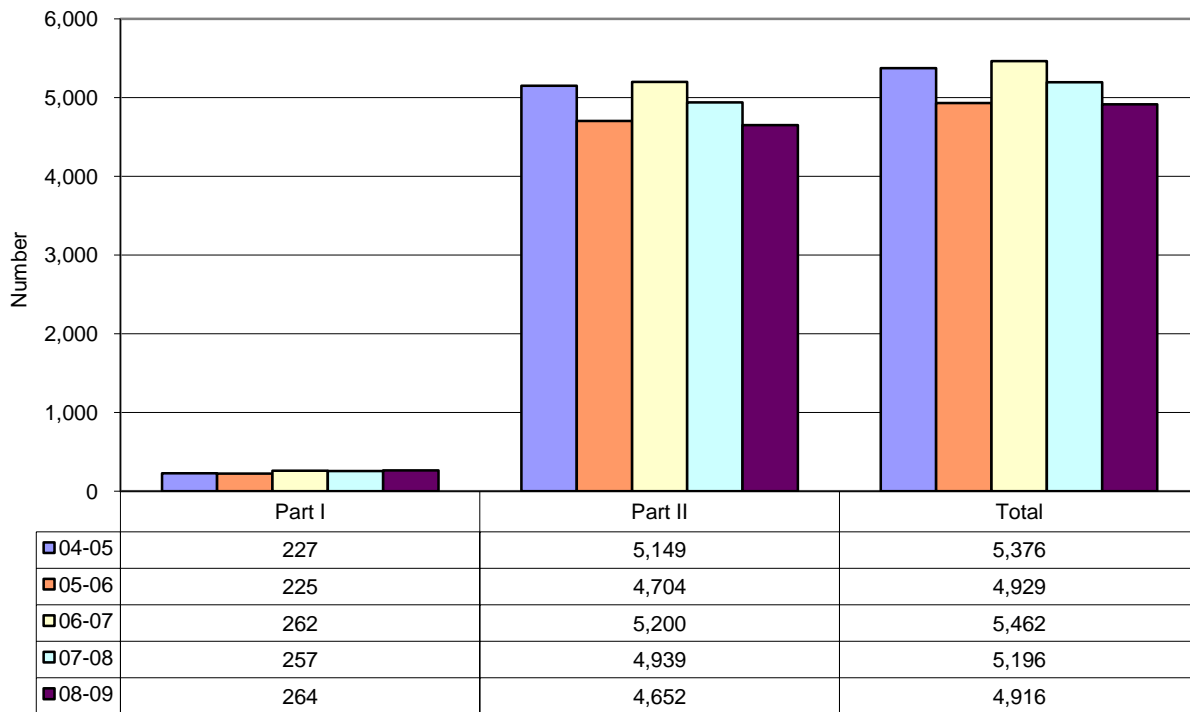

Disciplinary actions for all Law Violations, both *Part I* and *II*, are depicted in **Chart 24**. Disciplinary actions for *Part I* Law Violations increased (16.3%) over the five-year period under study while disciplinary actions for *Part II* Law Violations decreased (9.7%) over the five years under study. The increase in disciplinary actions for *Part I Law Violations* was discussed in detail earlier and needs to be monitored closely in future reports to determine whether the number continues its upward trend.

Comparison of Disciplinary Actions for Law Violations by Race and Gender
Subgroup
(Combination of Expulsions & Suspensions)

Chart
25

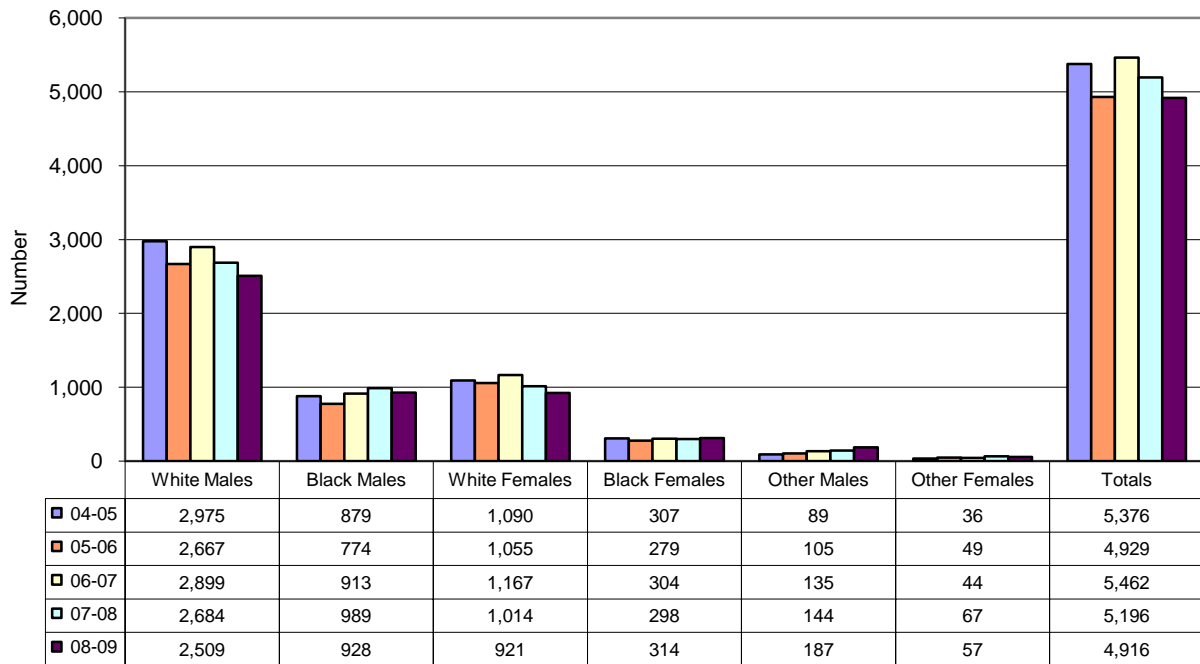

Race and gender comparisons for disciplinary actions for Law Violations are presented in **Chart 25**. Disciplinary actions for Law Violations decreased slightly from 2007-2008 to 2008-2009 for white males (6.5%) and white females (9.2%) and for both these groups over the five-year period (decreases of 15.7% for white males and 15.5% for white females). Disciplinary actions for Law Violations among black males (6.2%) and “other” females (15.0%) decreased from 2007-2008 to 2008-2009 but increased during the five-year period (5.6% for black males and 58.3% for “other” females). Disciplinary actions for Law Violations among black females (5.4%) and other males (29.9%) increased from 2007-2008 to 2008-2009 and increased during the five-year period as well (2.3% for black females and 110.1% for other males). Further exploration into the root of these disparate findings is needed.

**Disciplinary Actions for Law Violations by Special Ed Status
(2008-2009 School Year)**

**Chart
26**

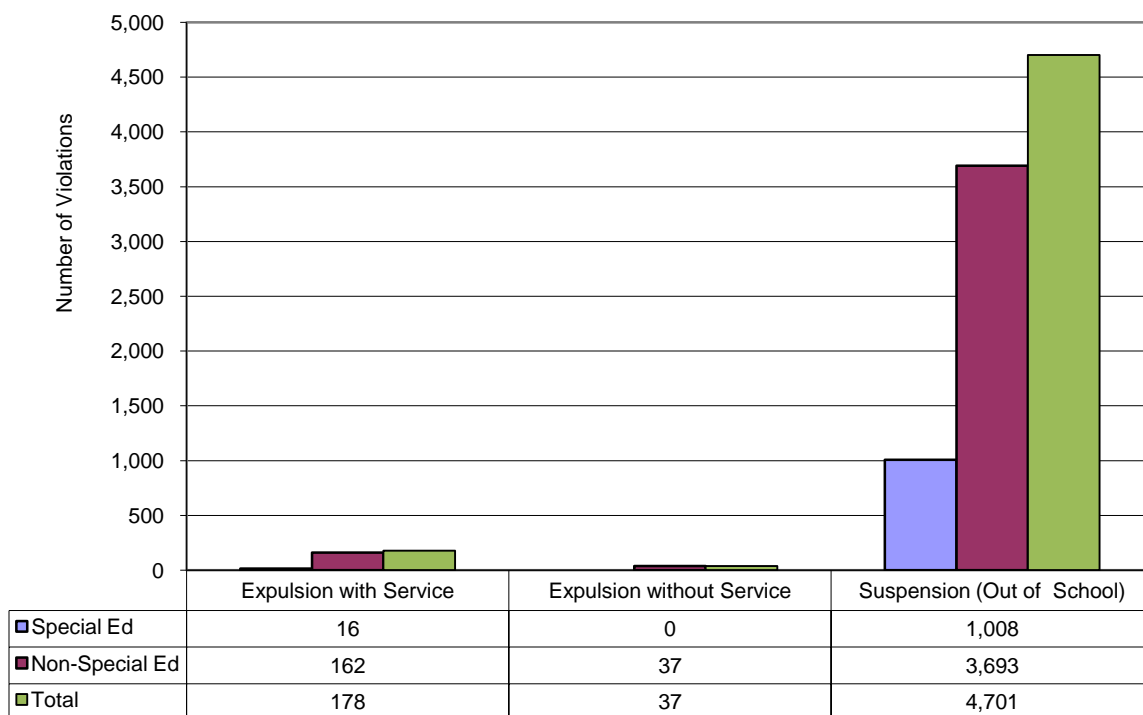

The comparison of disciplinary actions for Law Violations by IEP status is presented in **Chart 26**. The results presented in **Chart 26** suggest that less than 1 in 10 students (9.0%) receiving expulsions with services for Law Violations had an IEP in 2008-2009 while none of those students receiving expulsions without service had an IEP (in fact, KRS 158.150 prohibits this from occurring). Approximately one in five (21.4%) students who were suspended for Law Violations in 2008-2009 had an IEP. Given that approximately one in eight (13.1%) students in public schools in Kentucky had an IEP in 2008-2009, these percentages suggest that the percentage of students receiving a disciplinary action for Law Violations was generally comparable with the percentage of the total student population (13.1%) that had an IEP in 2008-2009.

Total Disciplinary Actions for Law Violations by Grades ^{ab}
(Combination of Expulsions & Suspensions)

Chart 27a

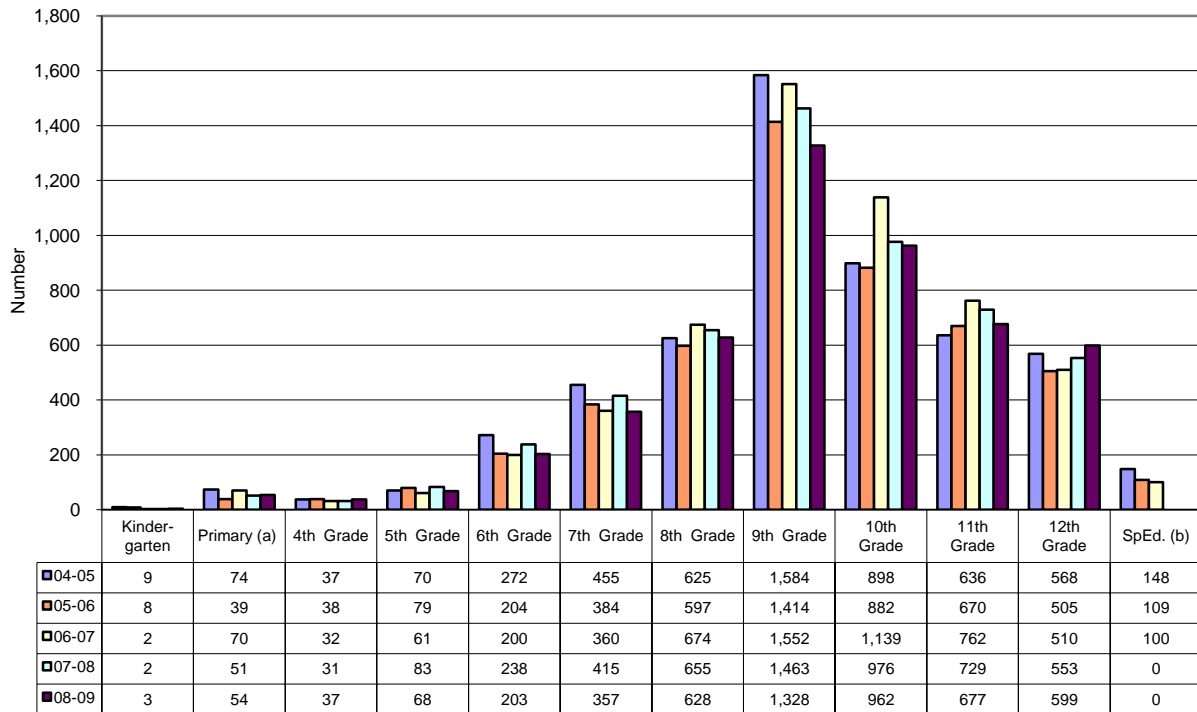

^a Primary refers to 1st, 2nd and 3rd grades.

^b Spec. Educ. refers to students in self-contained special education classes only. This does not include special education students who receive resource or collaborative service.

Grade level comparisons for Law Violations are displayed in **Chart 27a**. The profile of escalating Law Violations from Kindergarten through 9th grade with a decrease thereafter is similar to the profile presented in Board Violations. Additionally, in a similar manner as Board Violations, despite a general trend of decreases over the five-year period in disciplinary actions for Law Violations from kindergarten to 9th grade, disciplinary actions for Law Violations among students in the 10th (7.1%), 11th (6.4%), and 12th grades (5.5%) increased over the five-year period. Further exploration into these findings at all levels is warranted.

Total Enrollment by Grade ^a

**Chart
27b**

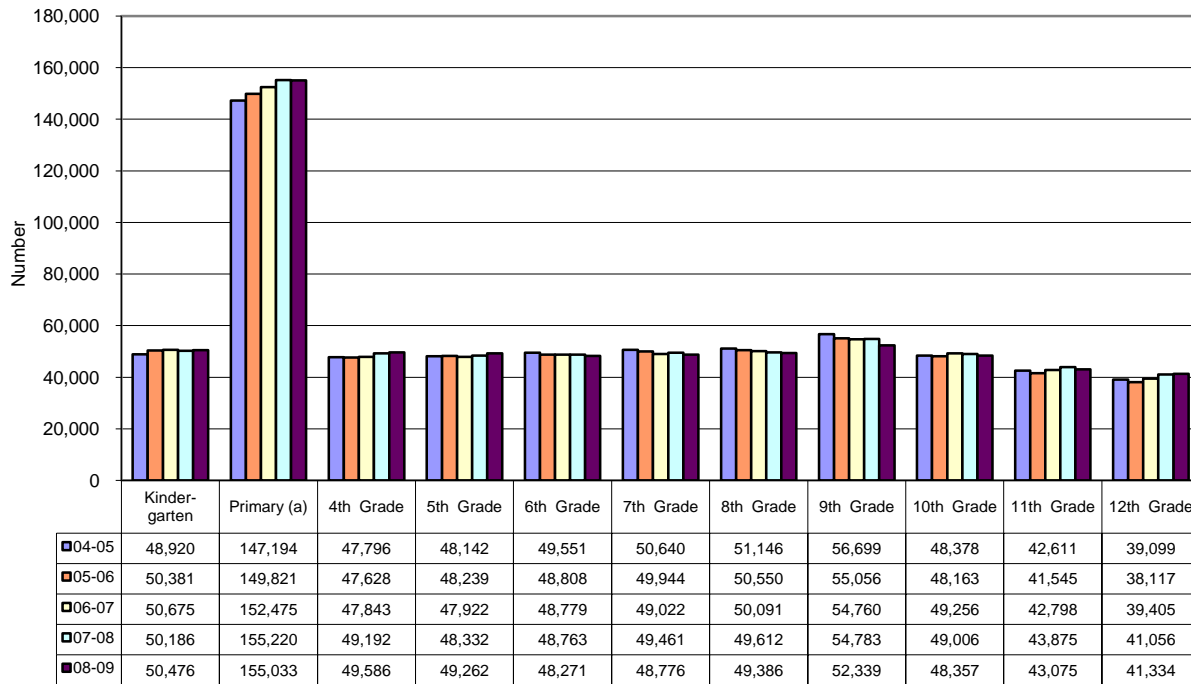

^a Primary refers to 1st, 2nd and 3rd grades.

**Disciplinary Actions of Law Violation by Grade ^a
Rate per 100 Students**

**Chart
27c**

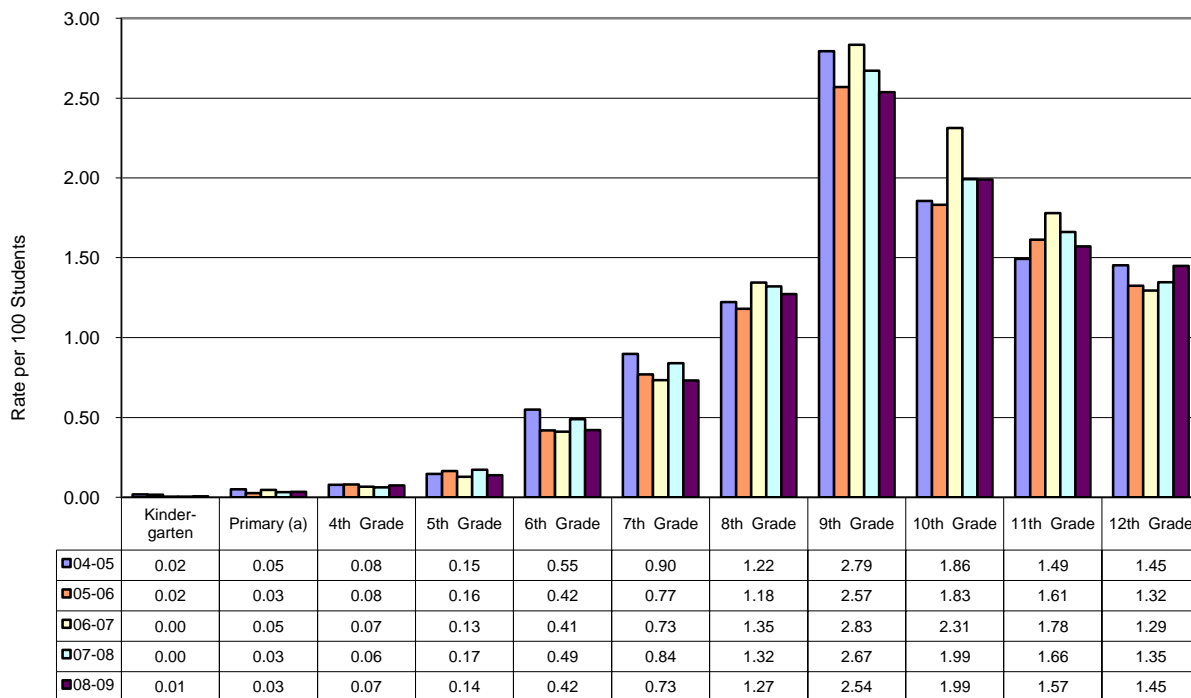

^a Primary refers to 1st, 2nd and 3rd grades.

Chart 27b reflects the total enrollment for grades K-12 while **Chart 27c** depicts the rate of Law Violations for each grade K-12. As with disciplinary actions for Board Violations, the conversion to rates by student enrollment makes the increase in disciplinary actions from 8th grade to 9th grade appear less dramatic. Nevertheless, **Chart 27c** suggests a significant increase in the amount of disciplinary actions for Law Violations between middle school and high school, as the four highest rates of disciplinary actions for Law Violations occur in the high school grade levels, led by 9th grade (2.54 disciplinary actions per 100 students), 10th grade (1.99), 11th grade (1.57), and 12th grade (1.45). This finding, coupled with the findings from the previous chart, suggests that disciplinary actions for Law Violations are a greater concern for high school students than for middle school students.

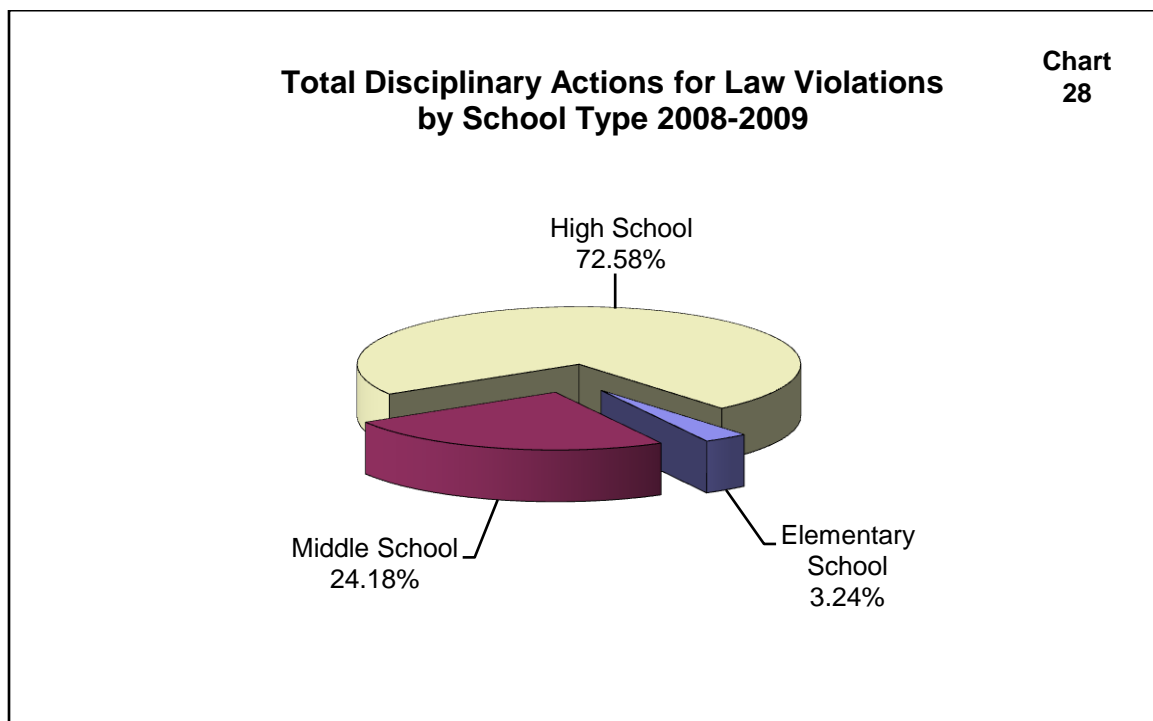

Chart 28 further suggests that disciplinary actions for Law Violations are more prevalent among high school students than middle school students as it illustrates that the vast majority (72.58%) of disciplinary actions for Law Violations occur at high schools while 24.19% and 3.24% of disciplinary actions for Law Violations take place at middle and elementary schools, respectively. This suggests additional research into the pattern of behavior of offenders in the earlier grades and clearly demonstrates the need for unique identifiers in the data.

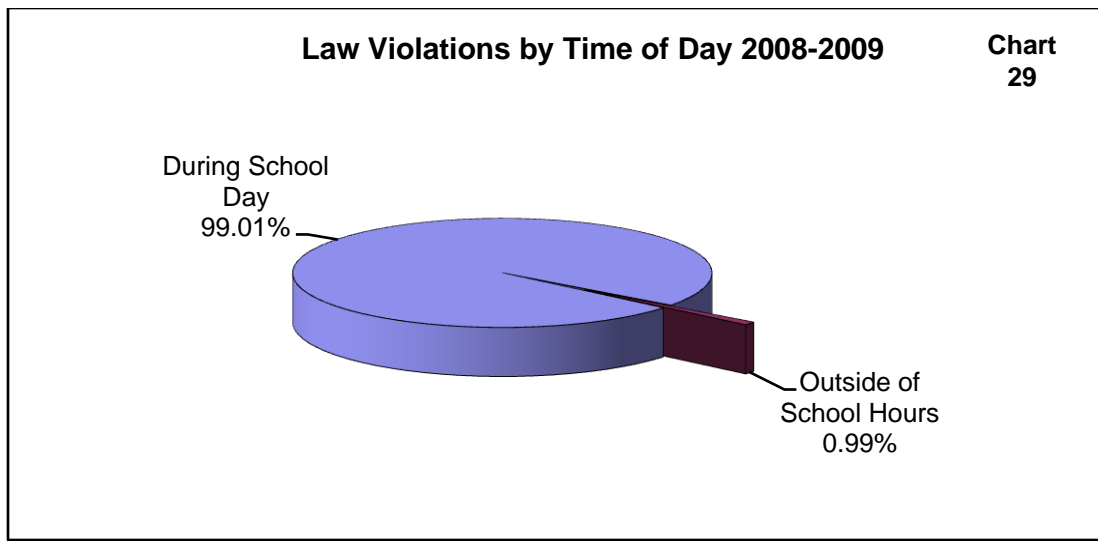

Chart 29 indicates the time of day that Law Violations were committed. Almost all of the incidents that incurred disciplinary actions for Law Violations (99.01%) occurred during schools hours while only 0.99% happened outside of school hours.

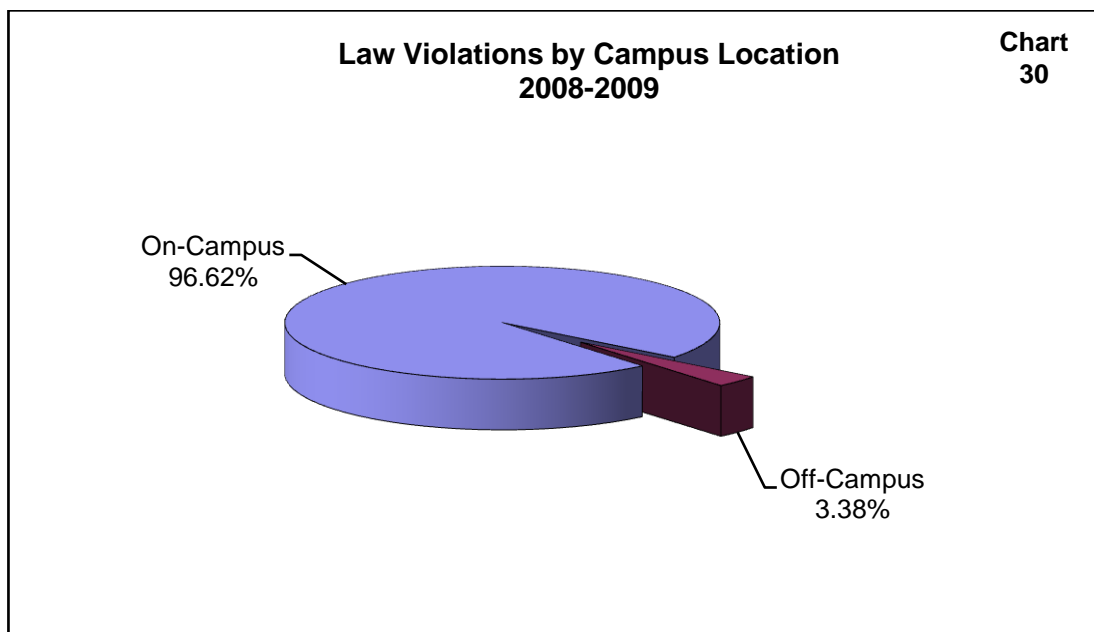
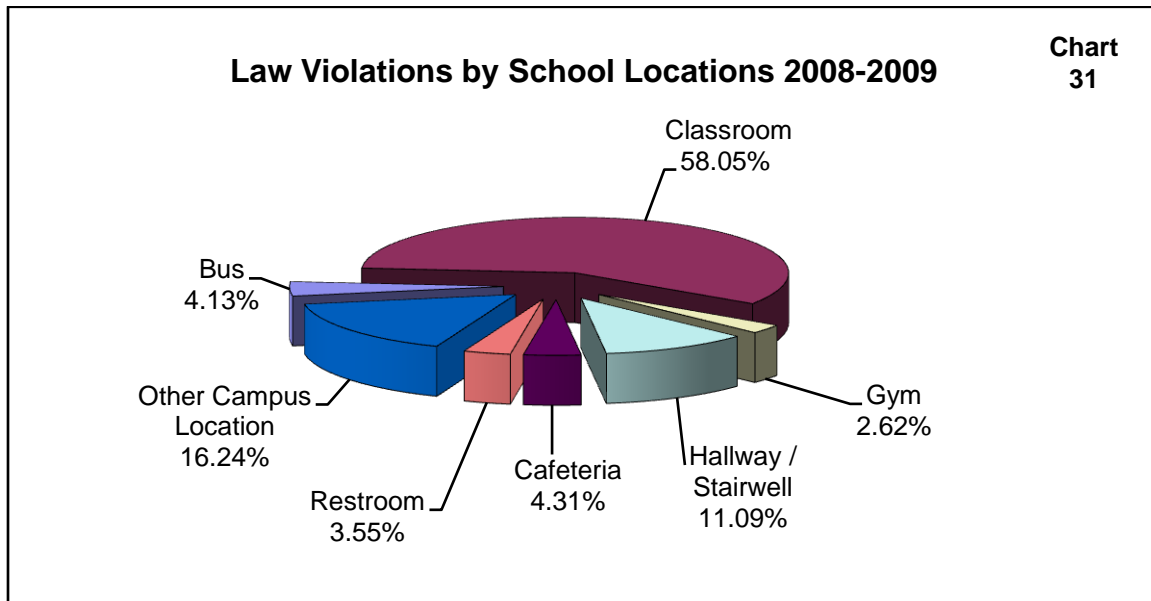

Chart 30 displays the location where the incidents that received disciplinary actions for Law Violations occurred (either on-campus or off-campus). On-campus violations comprise 96.62% of all disciplinary actions for Law Violations while off-campus Law Violations made up the remaining 3.38%. **Charts 28 and 29** clearly indicate that the preponderance of Law Violations occur during school hours and on school campus.



The locations at which Law Violations occur are further divided in **Chart 31**. Most (58.05%) Law Violations occur in the classroom. The remaining Law Violations were distributed across the following locations on-campus: in the hallway/stairwell (11.09%), in the cafeteria (4.31%), on the bus (4.13%), in the restroom (3.55%), in the gymnasium (2.62%), and other campus locations (16.24%).

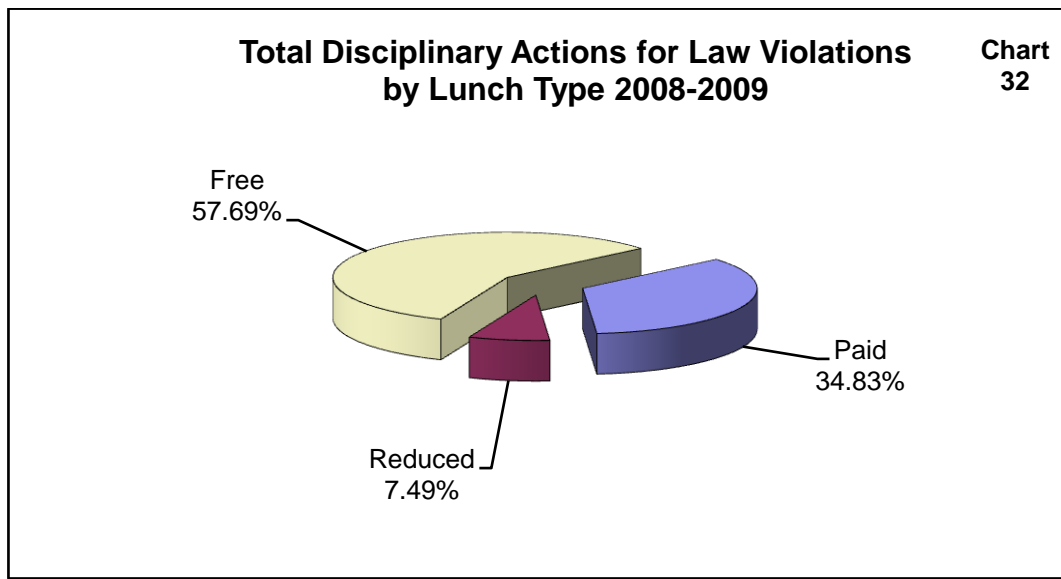
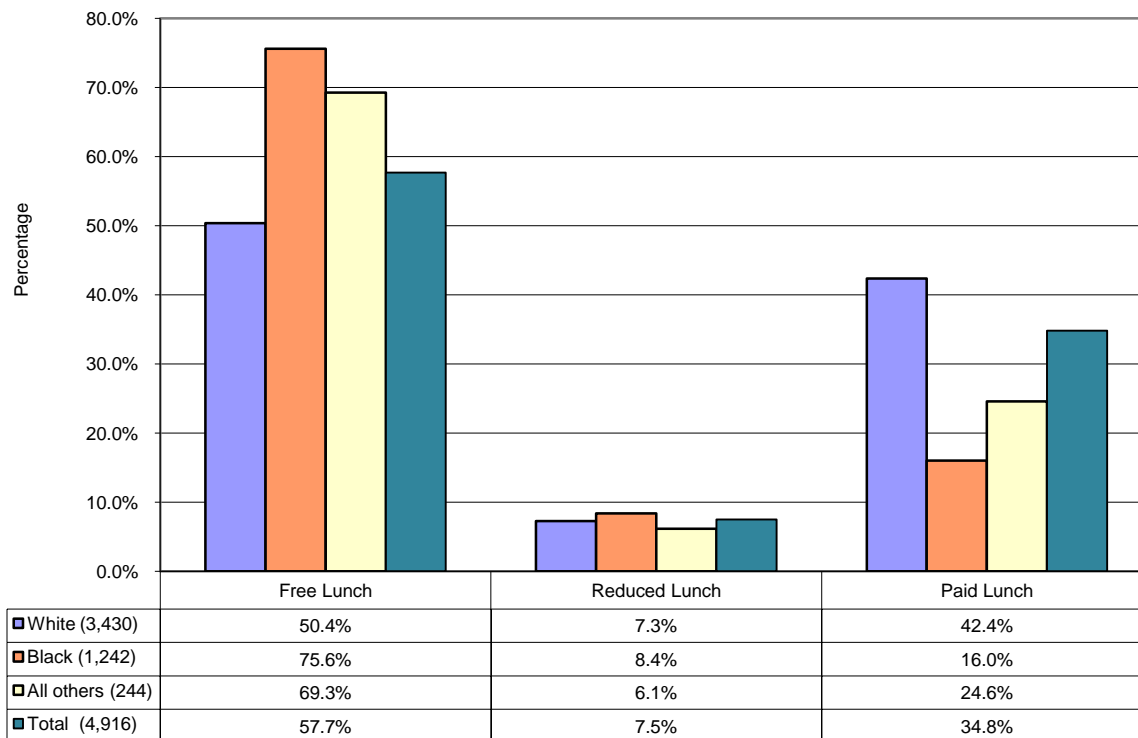

Chart 32 illustrates the total disciplinary actions for Law Violations by lunch type. Students who received free lunch made up 57.69% of the total disciplinary actions for Law Violations. Students who paid or received reduced lunch were responsible for 34.83% and 7.49% of the disciplinary actions for Law Violations, respectively. Comparing disciplinary actions for Board and Law Violations by lunch type indicates that students who qualified for free lunch constituted a lower percentage of total disciplinary actions for Law Violations than for Board Violations (57.69% vs. 68.96%). Although the proportion of students (65.18%) receiving disciplinary actions for Law Violations who qualified for free or reduced lunches is greater than their representation in the general student population, this proportion is considerably lower than the proportion of students receiving disciplinary actions for Board Violations that qualify for free or reduced lunch (76.17%).

Law Violations by Lunch Type and Race - 2008-2009 School Year*

Chart
33



**To interpret the chart, read across the row. For example, there were 3,430 disciplinary actions for Law Violations received by Whites. Of that number, 50.4% of the students receiving disciplinary actions also received free lunch, 7.3% received reduced lunch, and 42.4% paid for their lunch.*

Chart 33 compares the percentages of those receiving disciplinary actions that received free lunch by race. As with Board Violations, the percentage of Blacks and Hispanics receiving disciplinary actions for Law Violations that received free lunch (75.6% and 67.3%, respectively) was much higher than the percentage of Whites receiving disciplinary actions for Law Violations that received free lunch (50.4%). Combined with an over-representation of Black, non-Hispanic students in disciplinary actions, these findings suggest that further study into the relationship between poverty, race, and disciplinary actions remains an important educational priority for education researchers and policy-makers.

Board and Law Violations Suspensions by Days

**Chart
34**

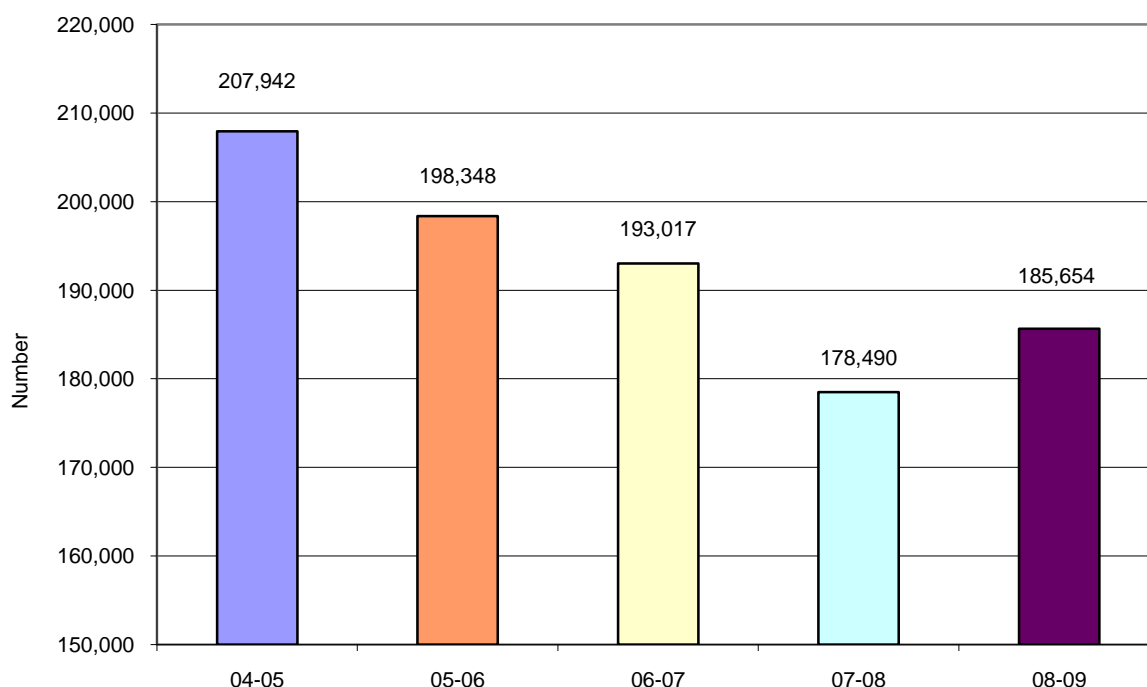

Chart 34 illustrates the number of school days that students were suspended from the 2004-2005 school year through 2008-2009 for Board and Law Violations. As with other data presented throughout the report, the total number of days missed by students for suspensions appears to have peaked in 2004-2005 and declined steadily until 2007-2008 (a 9.8% decrease over the four-year period). The total number of days missed by students for suspensions increased 4.0% from 2007-2008 to 2008-2009, however. Close attention needs to be paid to these numbers in the upcoming years to determine whether this one-year increase signals the beginning of an upward trend or is an anomaly caused by some factor only present in this school year.

KCSS has divided the school districts into eight regions (**Map 1**) to maintain consistency with past reporting. This section of the report disaggregates the school safety data by these geographical regions to examine regional differences in disciplinary actions for Board and Law Violations. Charts tracking these regional trends for five years are then included at the end of the section.

Section III Regional Level Data

Kentucky School Data Reporting Regions				
	Enrollment	Percentage African-Amer.	Percentage White	Percentage Other
West	66,572	12.1	82.8	5.0
Southwest	100,301	7.4	86.4	6.2
Jefferson Co.	93,154	35.3	52.8	11.9
North	101,796	3.9	89.7	6.4
Central	104,012	11.8	78.7	9.5
South Central	90,687	2.2	95.3	2.5
Northeast	45,707	1.7	96.4	1.8
Southeast	33,959	1.0	98.2	0.7

Data Reporting Regions

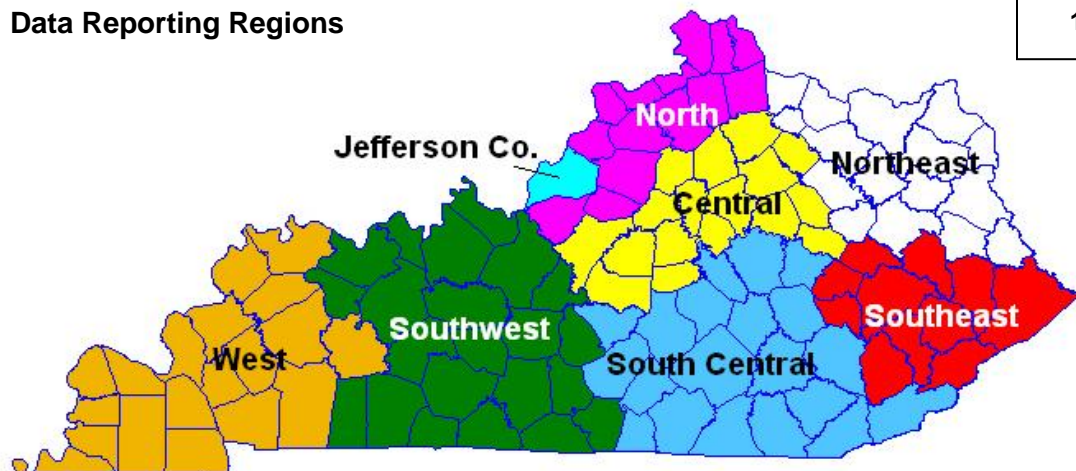

Map
1

To facilitate comparisons between regions, the standardized measurement of rate per 100 is used on the following maps. The rate listed indicated how many incidents of disciplinary actions occurred in relation to every 100 students in the region.

Disciplinary Actions for Board Violations 2008-2009 – All Students

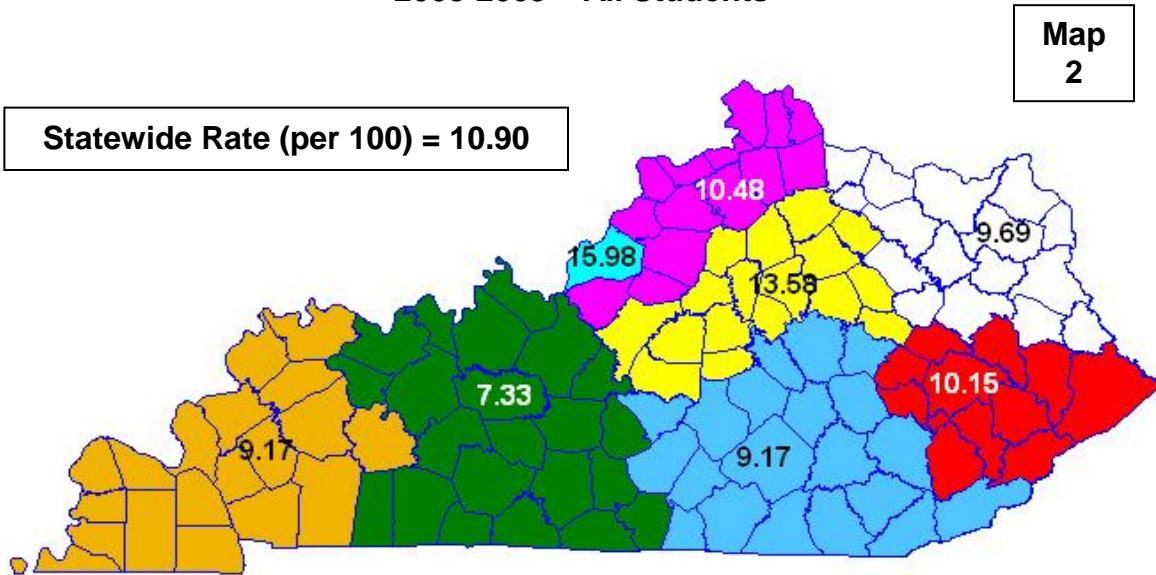

Map 2 shows the regional rate of **disciplinary actions for Board Violations** for all students. The Southwest region reports the lowest rate, 7.33 per 100 students, which is 32.8% below the statewide rate of 10.90 disciplinary actions per 100 students. Jefferson county and the Central region report the highest rates, 15.98 and 13.58, respectively. The rates in the other five regions range from 9.17 to 10.48.

Disciplinary Actions for Law Violations 2008-2009 – All Students

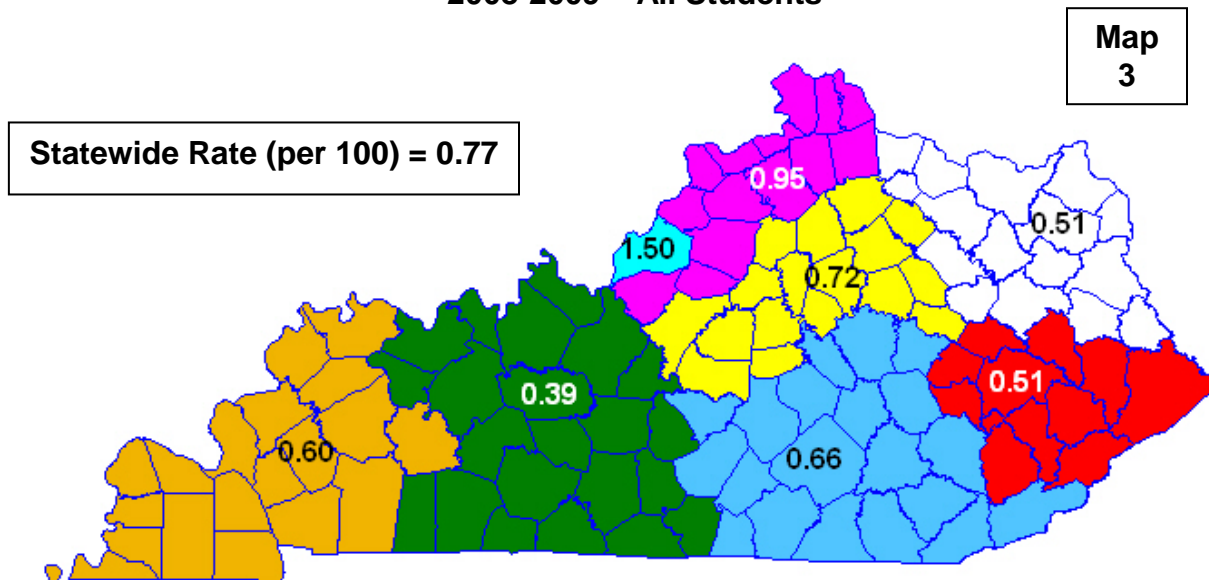

Map 3 depicts **disciplinary actions for Law Violations** for all students. The lowest rate for Law Violations occurred in the Southwest region, 0.39, while the highest rate occurred in Jefferson County, 1.50. Although Jefferson County has consistently reported the highest rate for Law Violations, the difference in all eight regions is little more than one disciplinary action for Law Violation per 100 students.

Disciplinary Actions for Board Violations 2008-2009 – White Students

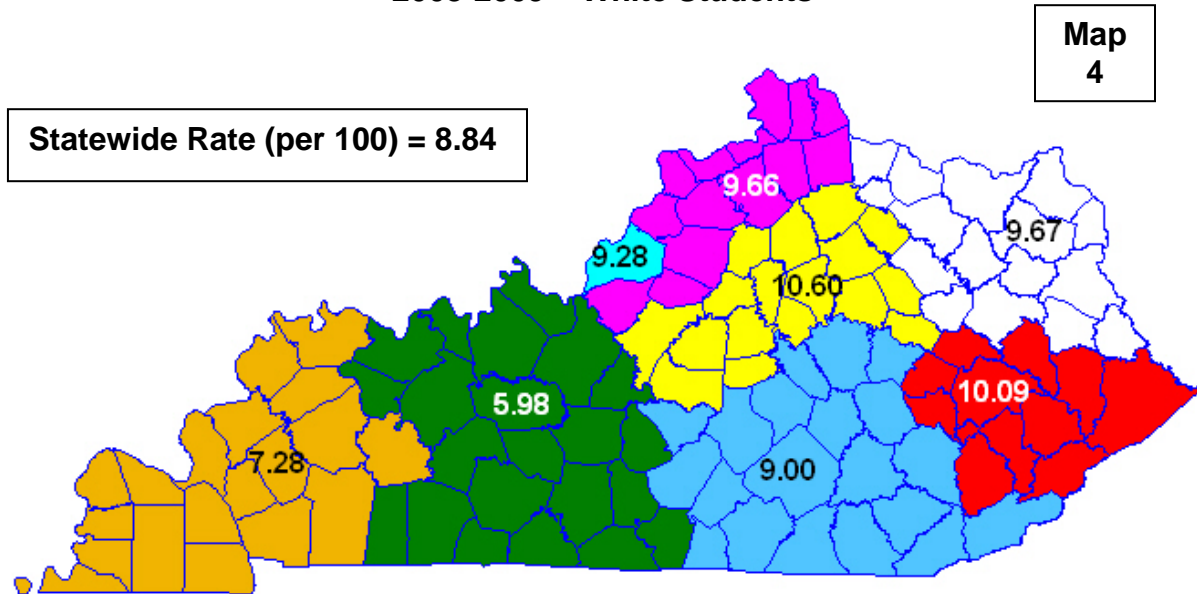

The results presented in **Map 4** and **Map 5** reflect the **disciplinary actions for Board Violations for white (Map 4) and black students (Map 5)**. A comparison of the statewide rates suggests that the statewide rate for disciplinary actions for Board Violations for black students is almost three times higher than the rate for white students (27.78 v. 8.84). The results further suggest that, for white students, the Southwest region has the lowest rate per 100 students (5.98) while the Central region reports the highest rate at 10.60. For black students, the Central region reports the highest rate (33.95) while the Northeast region reports the lowest rate (10.52).

Disciplinary Actions for Board Violations 2008-2009 – Black Students

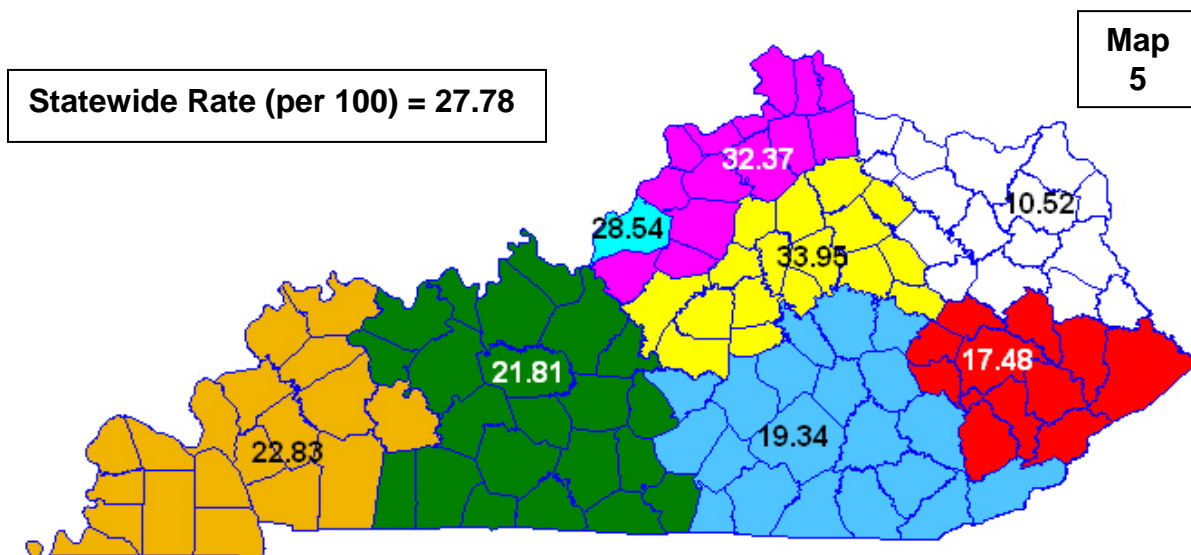

Disciplinary Actions for Law Violations 2008-2009 – White Students

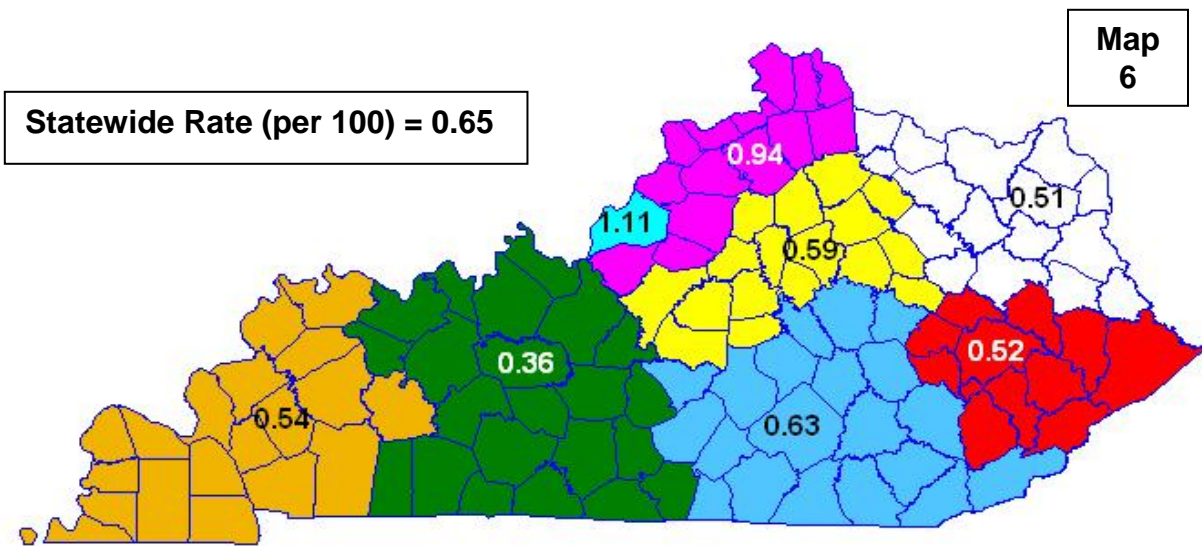

The results presented in **Map 6** and **Map 7** reflect the **rate of disciplinary actions for Law Violations for white (Map 6) and black (Map 7) students**. As noted with disciplinary actions for Board Violations for black students, the statewide rate of disciplinary actions for Law Violations for black students (1.83 per 100 students) was more than double that rate for white students (0.65 per 100). Furthermore, Jefferson County had the highest rate of disciplinary actions for both white (1.11) and black (2.40) students. Additionally, the Southwest region has the lowest rate of disciplinary actions for white students (0.36) and the Southeast region had the lowest rate of disciplinary actions for black students (0.29).

Disciplinary Actions for Law Violations 2008-2009 – Black Students

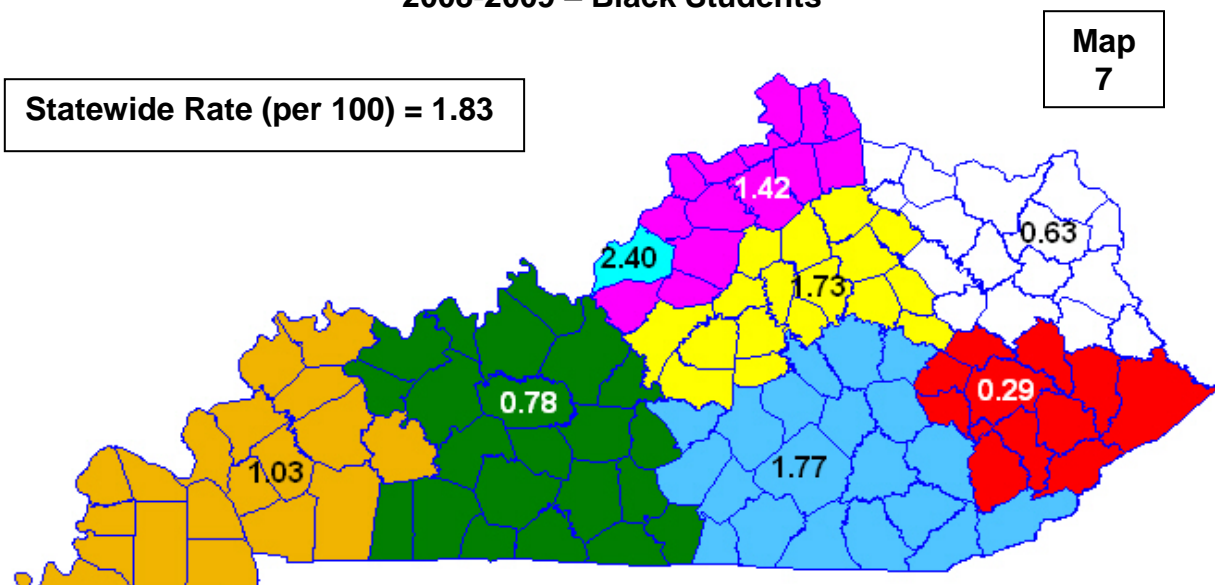

Disciplinary Actions for Drug Possession and Use Violations 2008-2009 – All Students

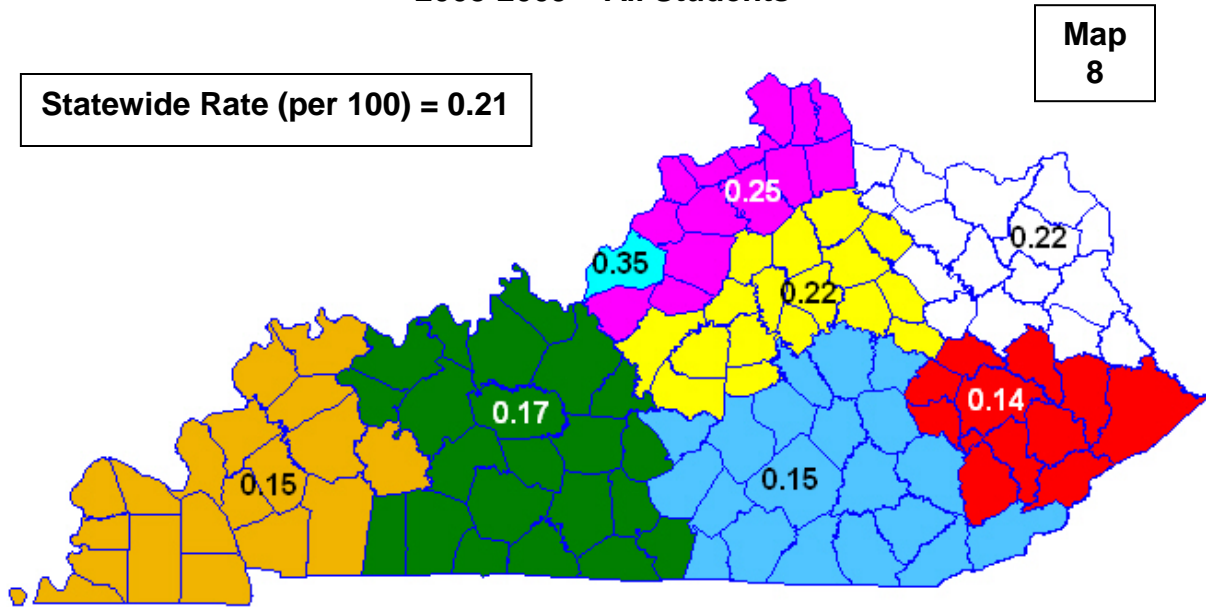

Map 8 depicts the distribution of **disciplinary actions for drug possession and use violations** across the eight regions. The Southeast region reported the lowest rate (0.14) while Jefferson County reported the highest rate (0.35). Note, however, the statewide rate is 0.21 per 100, which is less than 1 disciplinary action per 400 students.

Disciplinary Actions for Drug Distribution Violations 2008-2009 – All Students

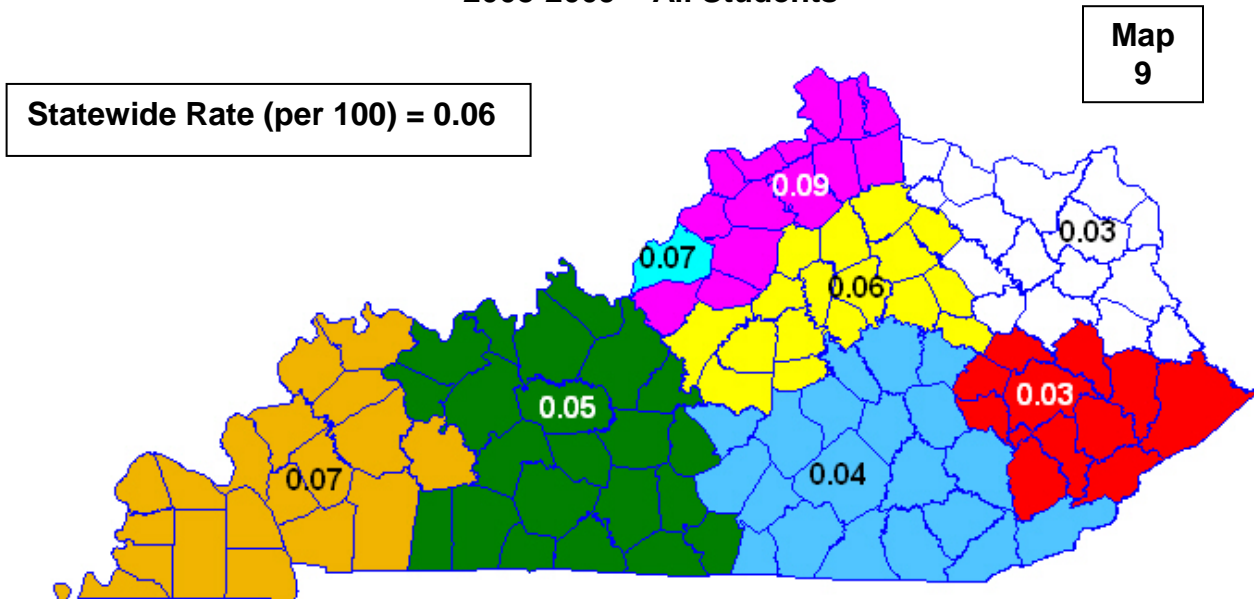

Disciplinary actions for drug distribution violations are depicted in **Map 9**. The North region reported the highest rate (0.09) of drug distribution violations in the state. The rates for the eight regions range from 0.03 to 0.09 with a statewide rate of 0.06 disciplinary actions per 100 students.

Disciplinary Actions for Drug Possession and Use Violations 2008-2009 – White Students

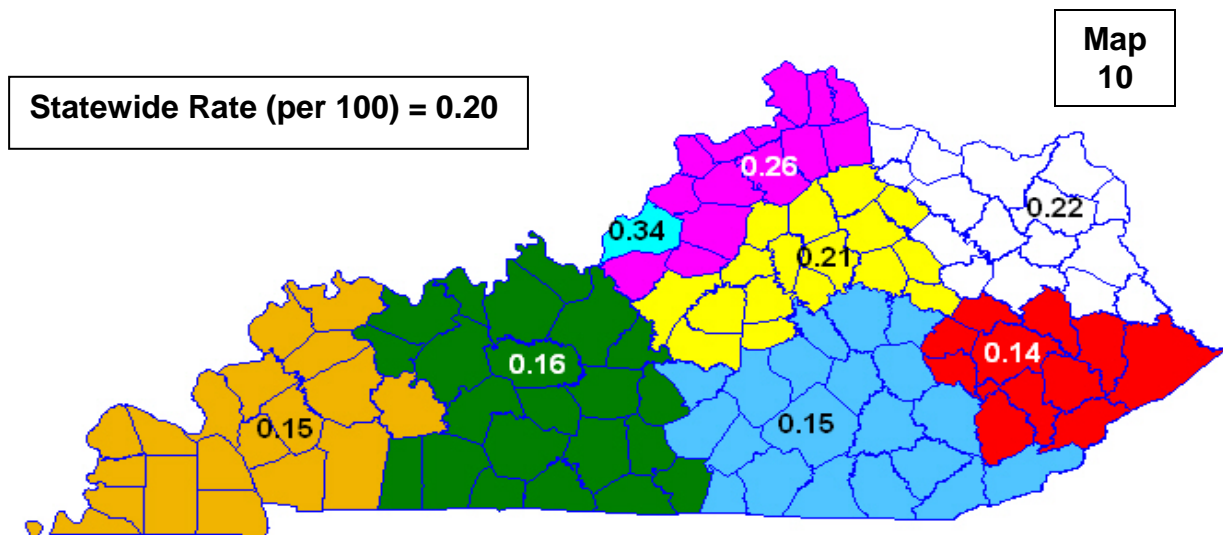

Map 10 depicts the distribution of **disciplinary actions for drug possession and use violations** among White students across the eight regions. The Southeast region reported the lowest rate (0.14) while Jefferson County reported the highest rate (0.34). Note, however, the statewide rate is 0.20 per 100, which is approximately 1 disciplinary action for drug possession and use per 500 White students.

Disciplinary Actions for Drug Possession and Use Violations 2008-2009 – Black Students

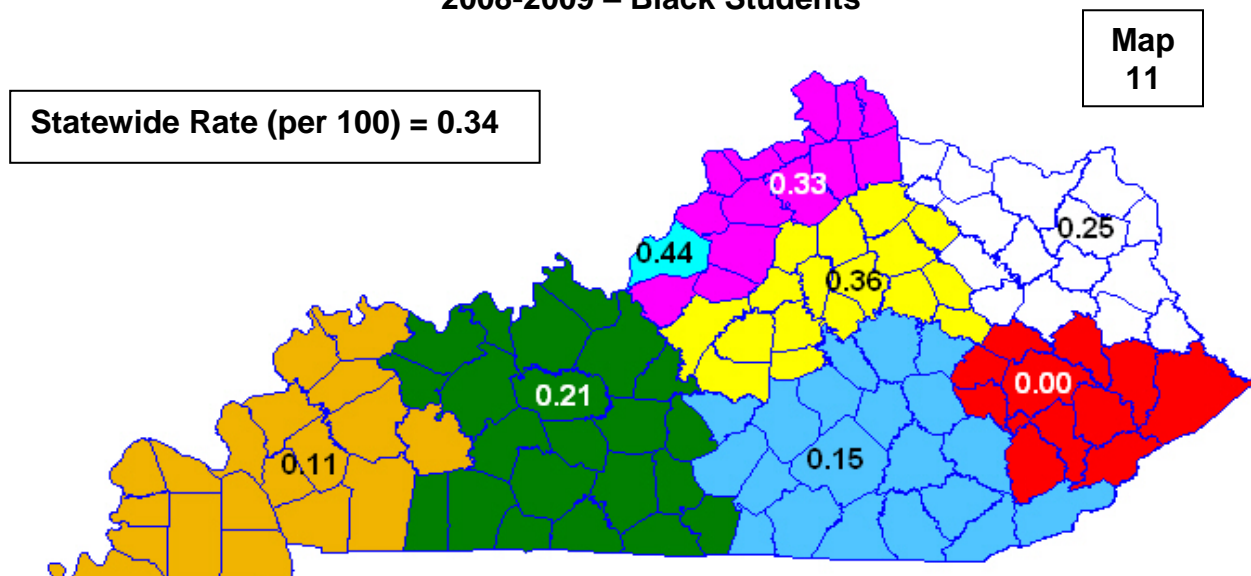

Map 11 depicts the distribution of **disciplinary actions for drug possession and use violations** among Black students across the eight regions. As with the previous map for White students, the Southeast region reported the lowest rate (0.00) of drug possession among Black students while Jefferson County reported the highest rate (0.44). Note that the statewide rate for drug possession and use among Black students was approximately twice that of White students.

Disciplinary Actions for Drug Distribution Violations 2008-2009 – White Students

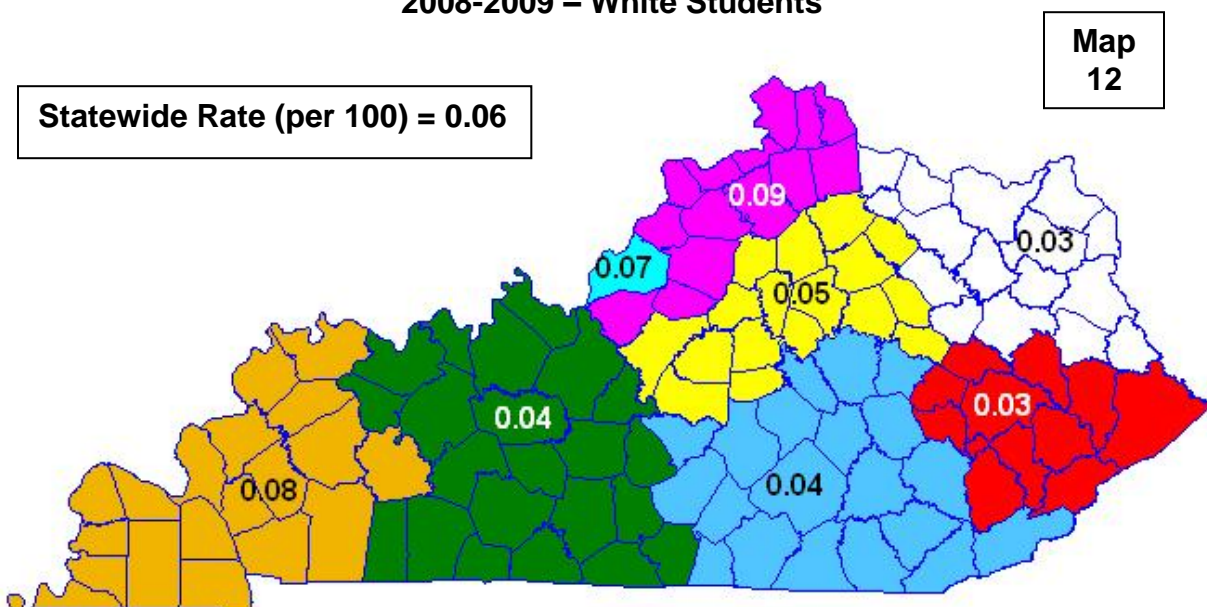

Map 12 depicts the dispersion of **disciplinary actions for drug distribution violations** among White students across the eight regions. As with drug possession and use, both the Northeast and the Southeast region reported the lowest rate (0.03) while the North region reported the highest rate (0.09). Note, however, the statewide rate is 0.06 per 100, which is approximately 1 disciplinary action for drug distribution per 2,000 White students.

Disciplinary Actions for Drug Distribution Violations 2008-2009 – Black Students

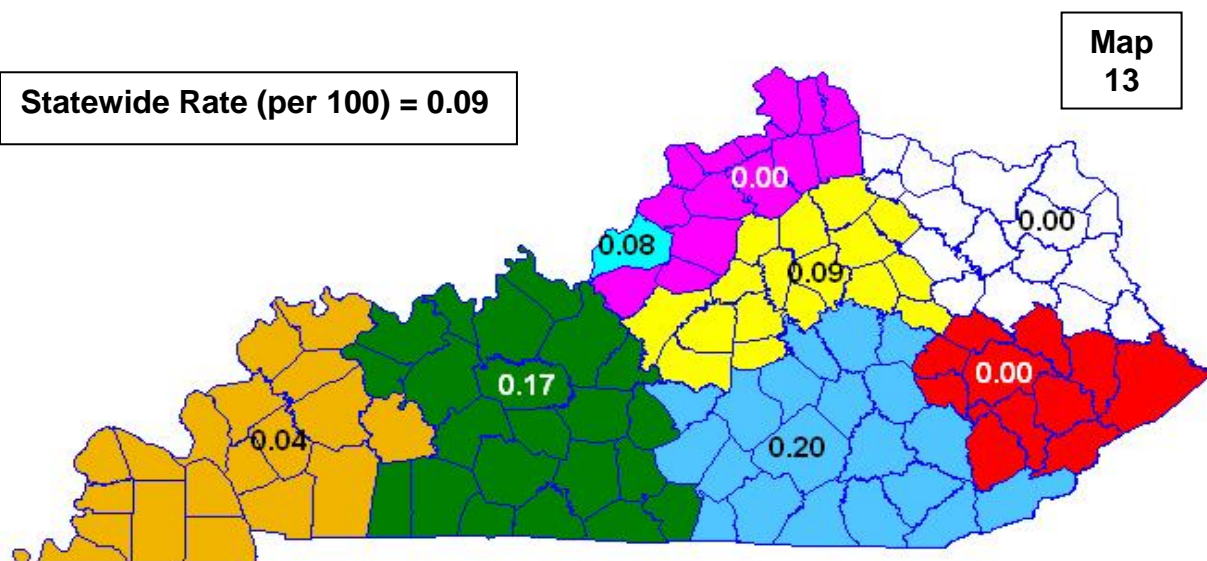

Map 13 depicts the dispersion of **disciplinary actions for drug distribution violations** among Black students across the eight regions. The North region, the Northeast region, and the Southeast region reported the lowest rate (0.00) while South Central region reported the highest rate (0.20). As with drug possession and use, the statewide rate for drug distribution among Black students was almost twice that among White students.

Disciplinary Actions for Board Violations by Region – All Students

Chart
35

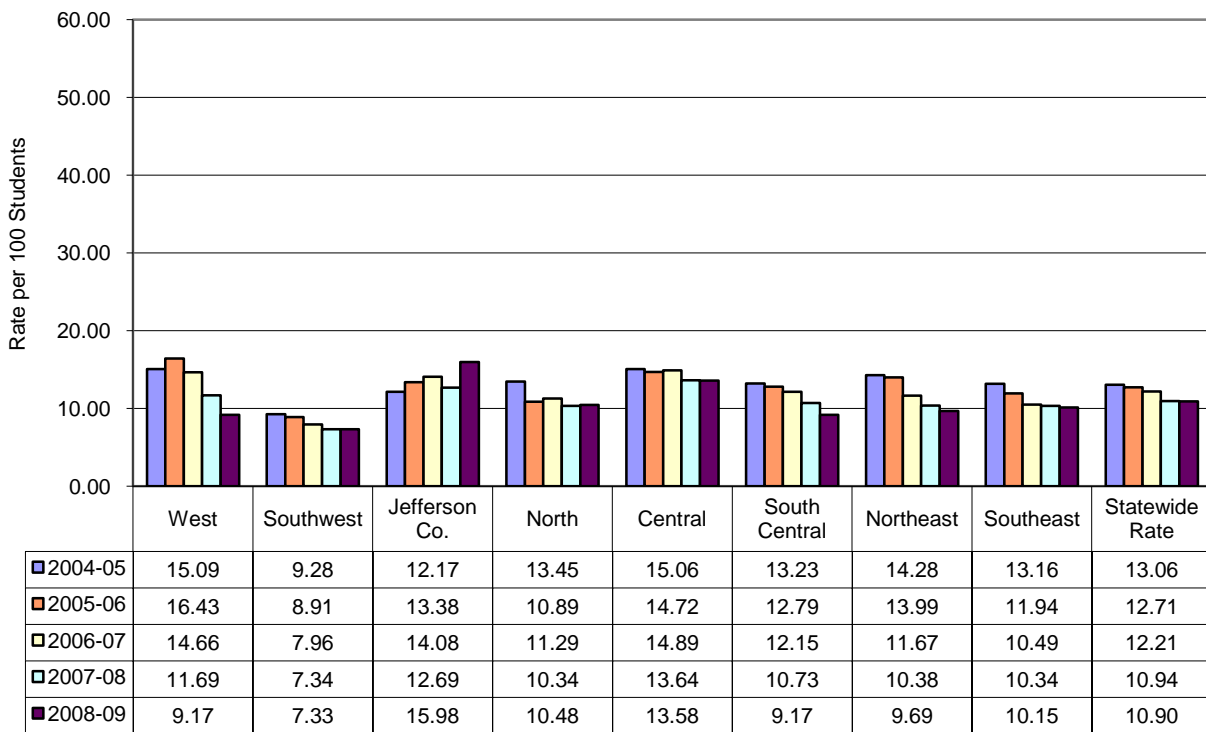

We continue with an analysis of five-year trends in disciplinary actions for Board Violations for all students (**Chart 35**). With the exception of Jefferson county (where rates increased (15.0% over the five-year period), rates of disciplinary actions for Board Violations have steadily decreased for the entire state (16.5%) and for all regions over the past five years. The greatest decrease occurred in the West, dropping from 15.09 in 2004-2005 to 9.17 in 2008-2009, a decrease of 39.2%.

Disciplinary Actions for Law Violations by Region– All Students

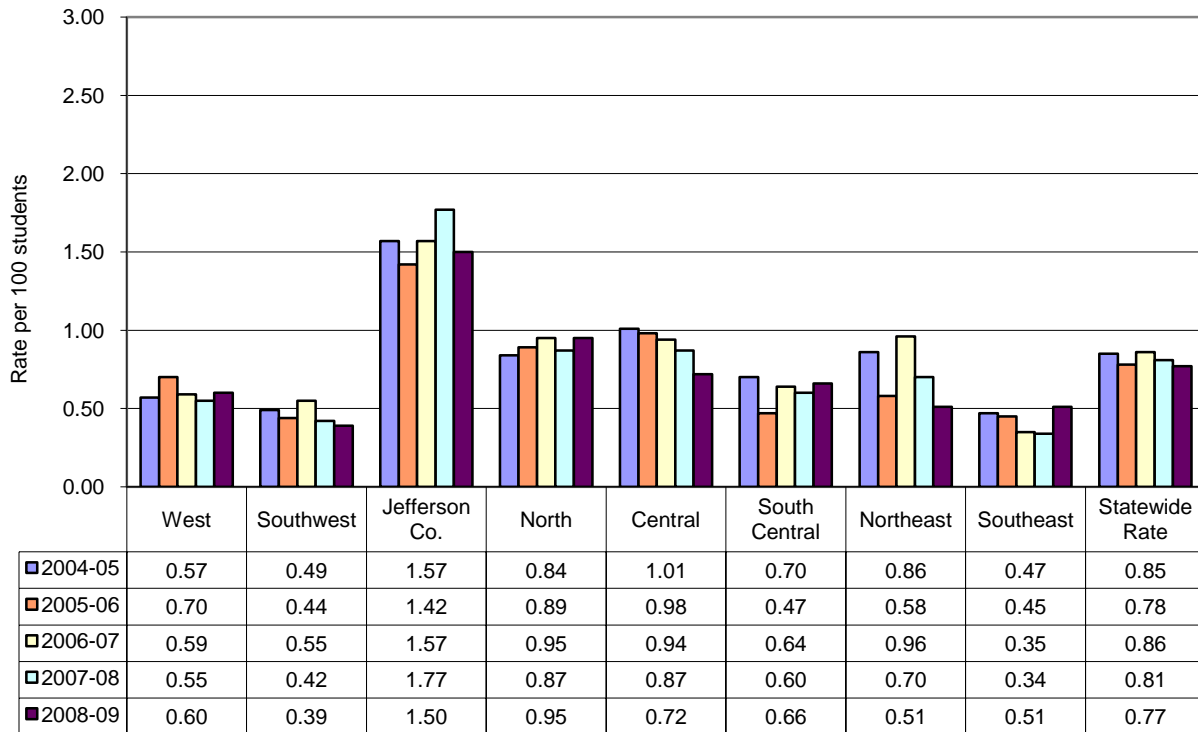
Chart
36

Five year trends for disciplinary actions for Law Violations for all students are presented in **Chart 36**. The statewide rate for disciplinary actions for Law Violations for all students decreased 9.4% between the 2004-2005 and 2008-2009 school years. While disciplinary actions for Law Violation rates increased in the West, the North, and the Southeast regions (5.3%, 13.1%, and 8.5% respectively), the remaining regions experienced decreased rates from 2004-2005 until 2008-2009. The greatest decrease occurred in the Northeast, where the disciplinary action for Law Violations rate dropped 40.7% over the five-year period.

Disciplinary Actions for Board Violations by Region – White Students

Chart
37

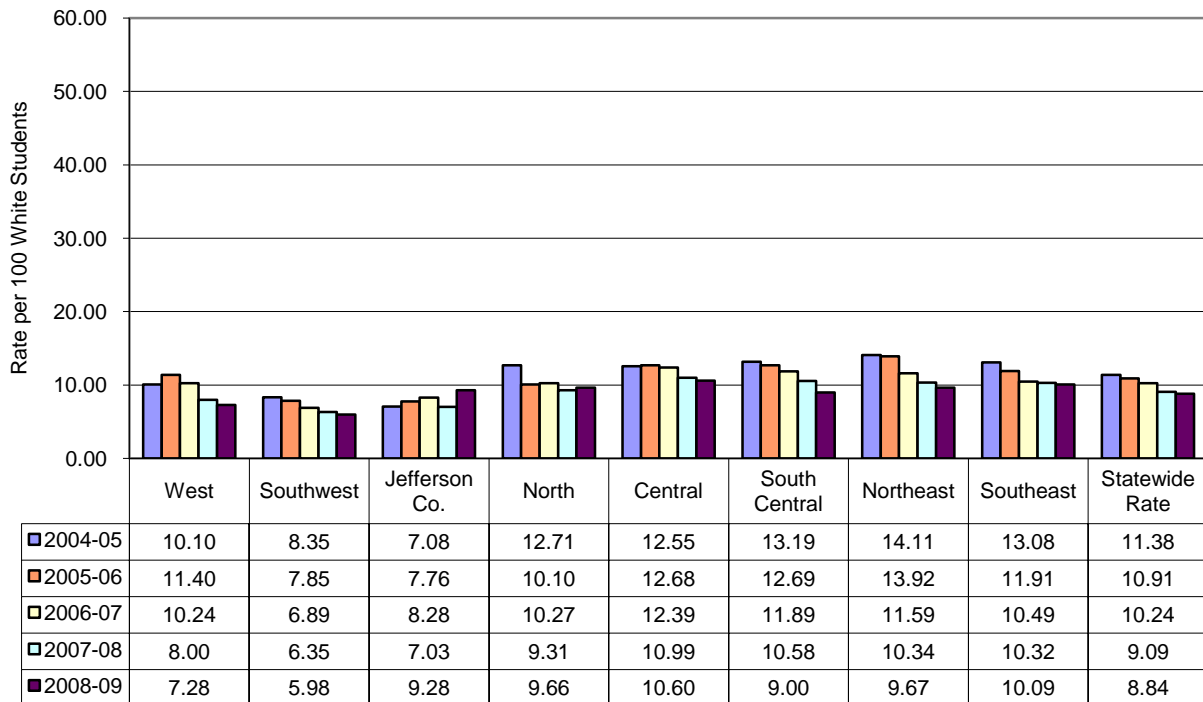

Chart 37 depicts five-year trends in disciplinary actions for Board Violations for white students for each of the eight regions and the state. As with the Board Violation rates for all students, the statewide rates for Board Violations have steadily decreased for white students as well (22.3% over the five-year period). With the exception of Jefferson County (where disciplinary action for Board Violations rates for white students increased 31.1% over the five-year period), all of the regions experienced decreased rates during the five-year period. The greatest decreases occurred in the South Central and Northeast regions, where the rates dropped almost 32% (31.8% in the South Central and 31.5% in the Northeast) between 2004-05 and 2008-09.

Disciplinary Actions for Law Violations by Region – White Students

Chart
38

Chart 38 depicts five-year trends in disciplinary actions for Law Violations for white students for each of the eight regions and the state. As with the Board Violation rates for white students, the statewide rate for disciplinary actions for Law Violations for white students has decreased over the five-year period (13.3%). With the exception of the North and Southeast regions (where disciplinary actions for Law Violation rates for white students increased 11.9% and 8.3%, respectively, over the five-year period), all of the regions experienced decreased rates from the beginning of the time period until 2008-2009. The greatest decrease over the five-year period occurred in the Northeast (a decrease of 38.6%).

Disciplinary Actions for Board Violations by Region – Black Students

Chart
39

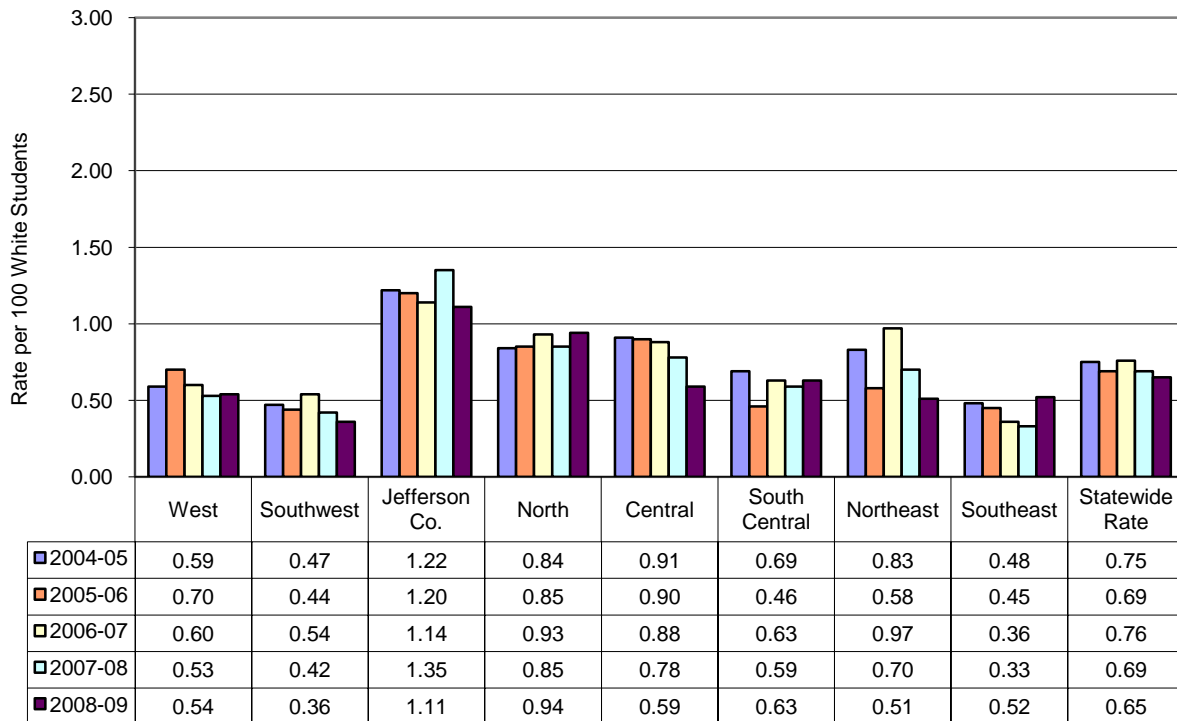
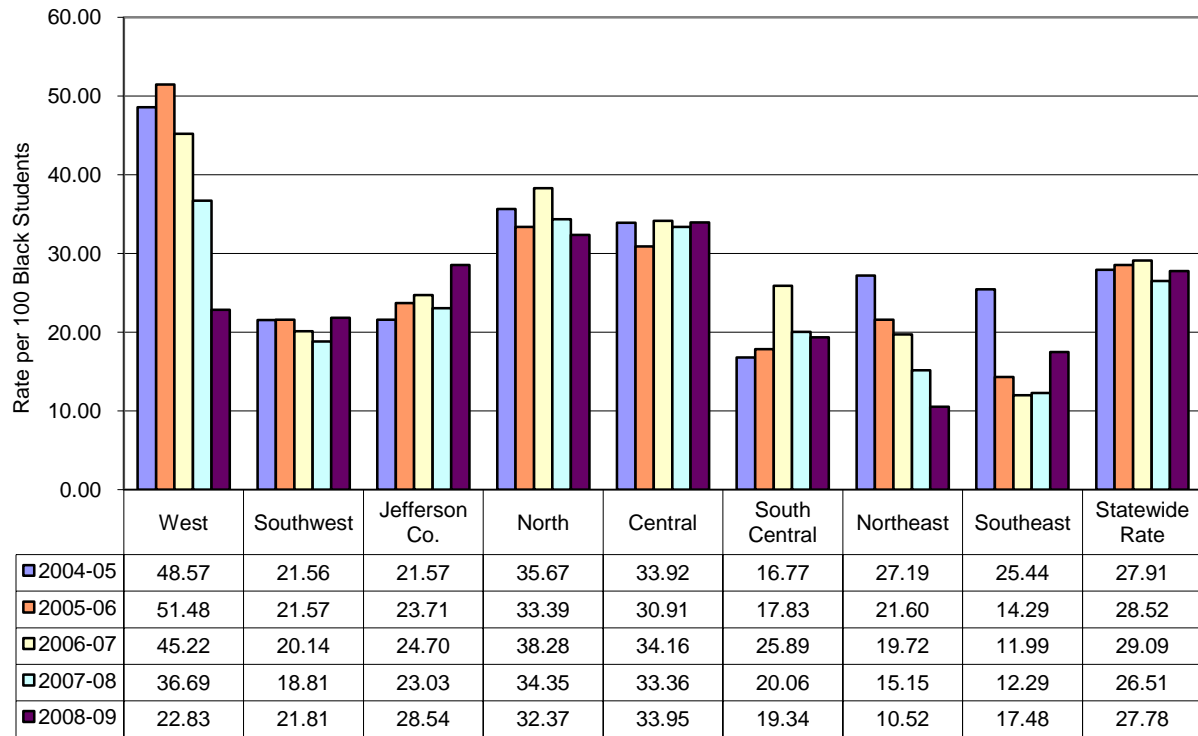

Chart 39 depicts five-year trends in disciplinary actions for Board Violations for black students for each of the eight regions and the state. Unlike the Board Violation rates for all students and white students, the statewide rates for Board Violations among black students have, while fluctuating some during that time, remained relatively stable over the five-year period. Although the rate of disciplinary actions for Board Violations for black students decreased in most regions, the rate increased in Jefferson County (32.3%), the South Central region (15.3%), and the Central region (1.0%) over the five-year period. The greatest decrease occurred in the Northeast, where disciplinary actions for Board Violations decreased 61.3% over the five-year period.

Disciplinary Actions for Law Violations by Region – Black Students

Chart
40

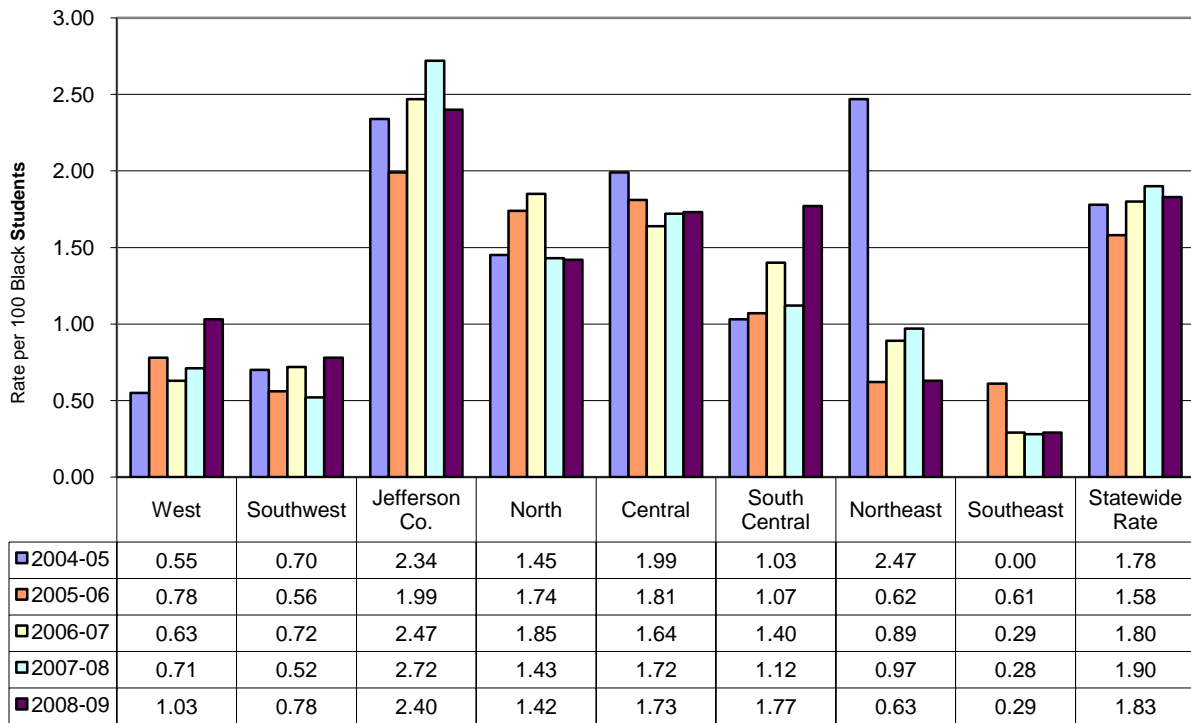
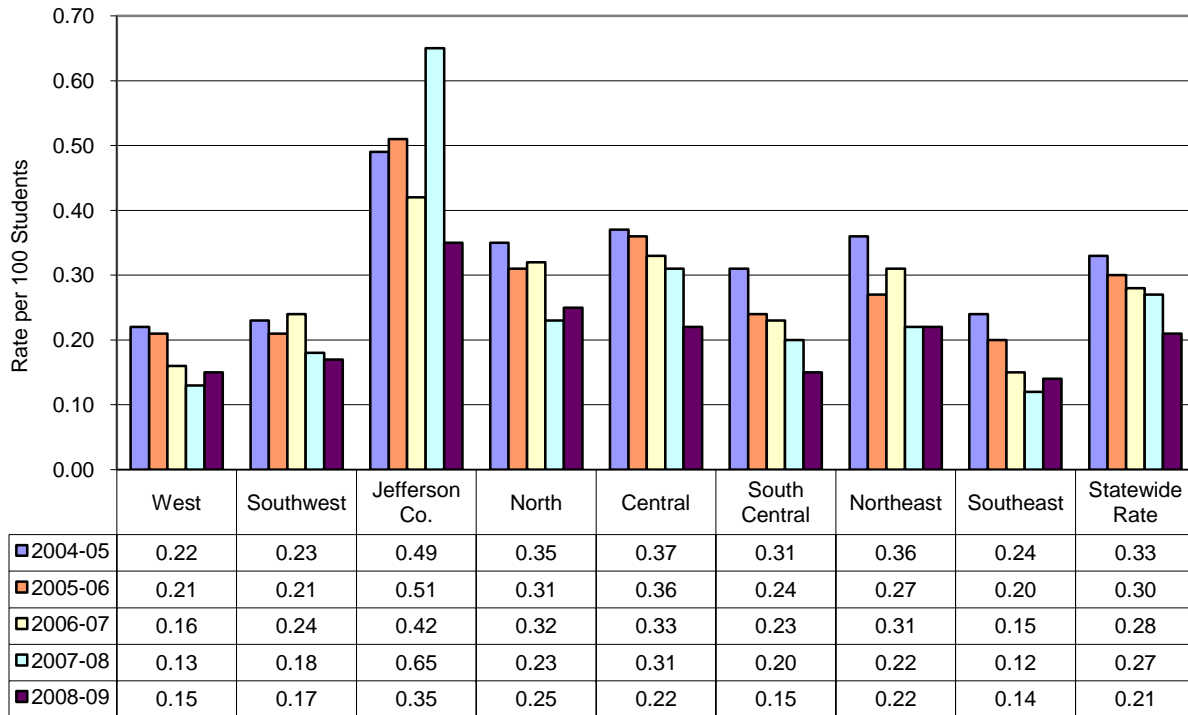

Chart 40 depicts five-year trends in disciplinary actions for Law Violations for black students for each of the eight regions and the state. Unlike the disciplinary actions for Law Violation rates for white students, the statewide rates for disciplinary actions for Law Violations have increased for black students (2.8% over the five-year period) although the statewide rate decreased slightly (3.7%) from 2007-2008 to 2008-2009. The rate of disciplinary actions for Law Violations for black students increased in five districts during the five-year period. The greatest increase occurred in the West region, where disciplinary actions for Law Violations rate for black students increased 87.3% over the five-year period. Nevertheless, the rates decreased dramatically in the Northeast (a decrease of 74.5%).

**Disciplinary Actions for Drug Possession and Use Violations by Region
– All Students**

**Chart
41**



Charts 41 and 42 contain five years of data regarding trends in disciplinary actions for drug possession and use and drug distribution. The data presented in **Chart 41** suggest that the statewide rate of disciplinary actions for drug possession and use for all students has decreased slightly (36.4%) over the five-year period. The rate of disciplinary actions for drug possession and use also decreased for each region over the five-year period.

Disciplinary Actions for Drug Distribution Violations by Region – All Students

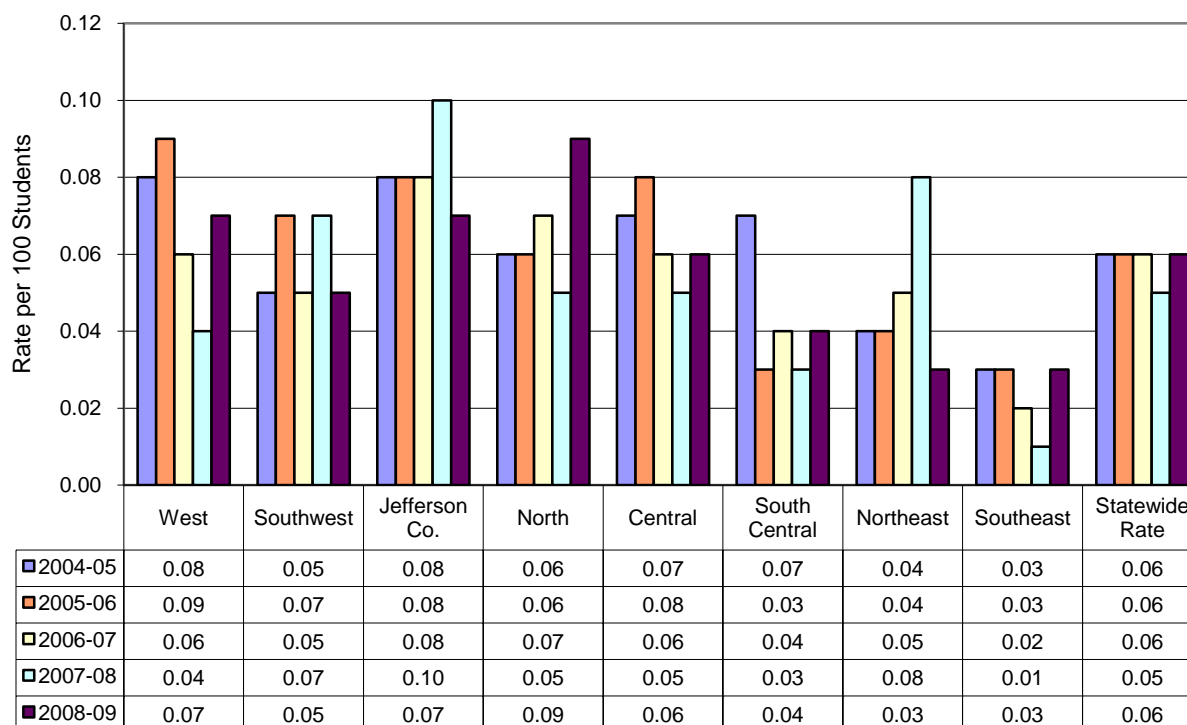
Chart
42

The data presented in **Chart 42** reflect five-year trends in disciplinary actions for drug distribution. These data suggest that the statewide rate of disciplinary actions for drug distribution for all students has remained stable for the five-year period (between .05 and .06 per 100 students). Only the North region had increases (50.0%) over the five-year period; the rates in the remaining regions remained stable or decreased over the five-year period under study.

Districts are encouraged to examine their data over the three years of reporting. Additionally, districts are encouraged to make comparisons to other districts of similar size, to their region, and to the state. Similar comparisons can be made between building level data to other schools in their district as well as comparisons to their district, region, and the state. Keep in mind that data should be reviewed in context to understand the full meaning of the data and to avoid misinterpretation. The following tables have been included in this report to assist with that comparison.

Section IV District Level Data

Occurrence of School District Disciplinary Consequences for Law and Board Violations

Table I reports the number of disciplinary actions for Law and Board Violations for each Kentucky school district from the 2006-2007 school year until the 2008-2009 school year. County districts (in bold type) are organized alphabetically with independent school districts shown beneath the county school district they adjoin. The data in this table represent the raw number of reported disciplinary consequences associated with specific incidents. Attendance data collected by the Kentucky Department of Education (KDE) are shown in the enrollment column. Membership data are collected once yearly and are the most accurate snapshot of a district's total number of students.

Note: Local school boards are responsible for determining what disciplinary consequences are permissible in their schools. Some school boards have enacted policies prohibiting the use of corporal punishment; therefore, the data contained in the following table under corporal punishment reflect only those districts where it is allowed.

District Totals – Disciplinary Consequences of Law and Board Violations 2006-2009

(School Districts Grouped by County Alphabetically
with Independent Districts Listed Below Their County)

1= Expulsions with educational services
2= Expulsions without educational services
3= Suspensions
4= Corporal Punishment

L = Law Violations
B = Board Violations

School District Name	Year	Enroll.	Law Violations			Board Violations			
			L1	L2	L3	B1	B2	B3	B4
ADAIR CO	'08-09	2532	4	0	13	0	0	670	0
	'07-08	2553	2	1	12	0	0	605	0
	'06-07	2560	0	0	5	0	0	433	0
ALLEN CO	'08-09	2923	0	0	14	0	0	236	18
	'07-08	2967	0	0	20	0	0	274	49
	'06-07	3025	0	0	25	0	1	251	16
ANDERSON CO	'08-09	3819	0	0	10	0	0	37	0
	'07-08	3807	0	0	13	0	0	73	0
	'06-07	3841	0	0	32	0	0	544	0
BALLARD CO	'08-09	1344	11	0	5	1	0	14	0
	'07-08	1346	3	1	0	0	0	34	0
	'06-07	1355	5	0	2	1	0	130	0
BARREN CO	'08-09	4446	0	0	19	0	0	225	0
	'07-08	4402	0	0	18	0	0	348	0
	'06-07	4376	0	1	93	0	0	293	0
CAVERNA IND	'08-09	714	0	0	2	0	0	67	0
	'07-08	714	0	0	3	0	0	117	0
	'06-07	737	0	0	5	0	0	111	0
GLASGOW IND	'08-09	1934	0	0	4	0	0	107	0
	'07-08	1964	0	0	10	0	0	133	0
	'06-07	1933	0	0	5	0	0	208	0
BATH CO	'08-09	1952	7	0	8	0	0	108	10
	'07-08	1983	1	1	9	0	0	222	21
	'06-07	1964	1	0	2	1	0	272	166
BELL CO	'08-09	2954	0	0	16	0	0	148	203
	'07-08	2987	0	0	11	0	0	104	264
	'06-07	2999	0	0	20	0	0	123	352
MIDDLESBORO IND	'08-09	1519	0	0	0	0	0	82	0
	'07-08	1509	0	0	1	0	0	50	0
	'06-07	1579	0	0	0	0	0	295	0
PINEVILLE IND	'08-09	554	0	0	0	0	0	30	0
	'07-08	555	0	0	0	0	0	48	0
	'06-07	549	0	0	0	0	0	41	0
BOONE CO	'08-09	18225	0	0	246	0	0	1465	0
	'07-08	17683	3	0	246	0	0	1656	0
	'06-07	17247	0	2	256	0	0	1547	0

L1/B1 – Expulsions with educational services
L2/B2 – Expulsions without educational services
L3/B3 – Suspensions
B4 – Corporal Punishment

**District Totals – Disciplinary Consequences of Law and Board Violations
2006-2009**

Table
1

School District Name	Year	Enroll.	Law Violations			Board Violations			
			L1	L2	L3	B1	B2	B3	B4
WALTON VERONA IND	'08-09	1405	0	0	4	0	0	103	0
	'07-08	1345	0	0	8	0	0	88	0
	'06-07	1278	0	0	5	0	0	121	0
BOURBON CO	'08-09	2577	4	0	12	1	1	622	0
	'07-08	2632	0	0	36	0	0	613	0
	'06-07	2663	0	0	18	0	0	396	0
PARIS IND	'08-09	742	0	0	3	0	0	161	0
	'07-08	734	1	0	5	2	0	142	0
	'06-07	727	0	0	2	0	0	133	0
BOYD CO	'08-09	3187	0	0	17	0	0	121	0
	'07-08	3199	0	0	35	0	0	142	0
	'06-07	3247	0	0	24	0	0	153	0
ASHLAND IND	'08-09	3074	0	0	14	0	0	213	0
	'07-08	3076	0	0	30	0	0	213	0
	'06-07	3039	0	0	20	1	0	256	0
FAIRVIEW IND	'08-09	770	0	0	0	0	0	42	22
	'07-08	771	0	0	1	0	0	68	38
	'06-07	781	0	0	1	0	0	32	3
BOYLE CO	'08-09	2620	0	0	6	0	0	217	0
	'07-08	2635	0	0	6	0	0	342	0
	'06-07	2703	1	0	19	3	0	389	0
DANVILLE IND	'08-09	1708	8	0	10	3	0	230	0
	'07-08	1744	3	0	0	12	0	197	0
	'06-07	1724	6	0	4	0	0	172	0
BRACKEN CO	'08-09	1190	6	0	12	3	0	135	0
	'07-08	1219	1	0	2	0	0	186	0
	'06-07	1189	6	2	17	0	0	215	0
AUGUSTA IND	'08-09	313	0	0	0	0	0	66	0
	'07-08	292	0	0	0	0	0	34	0
	'06-07	282	0	1	0	0	0	31	0
BREATHITT CO	'08-09	2120	0	0	1	0	0	91	4
	'07-08	2126	0	0	0	0	0	227	21
	'06-07	2193	0	0	1	0	0	287	21
JACKSON IND	'08-09	393	0	0	0	0	0	24	0
	'07-08	412	0	0	0	0	0	43	0
	'06-07	406	0	0	0	0	0	25	0
BRECKINRIDGE CO	'08-09	2645	2	0	4	0	0	53	3
	'07-08	2607	3	0	19	4	0	63	18
	'06-07	2651	4	0	3	1	0	100	83
CLOVERPORT IND	'08-09	298	0	0	3	0	0	9	0
	'07-08	310	0	0	0	0	0	4	0
	'06-07	304	0	0	0	0	0	1	0

L1/B1 – Expulsions with educational services
 L2/B2 – Expulsions without educational services
 L3/B3 – Suspensions
 B4 – Corporal Punishment

**District Totals – Disciplinary Consequences of Law and Board Violations
2006-2009**

Table
1

School District Name	Year	Enroll	Law Violations			Board Violations			
			L1	L2	L3	B1	B2	B3	B4
BULLITT CO	'08-09	12376	26	0	100	1	0	893	0
	'07-08	12152	14	0	43	11	0	847	0
	'06-07	12057	16	0	74	6	0	1074	0
BUTLER CO	'08-09	2068	0	0	5	0	0	153	28
	'07-08	2049	0	0	8	0	0	131	30
	'06-07	2088	0	0	21	0	0	400	30
CALDWELL CO	'08-09	1981	0	1	19	0	0	501	38
	'07-08	1950	1	3	14	0	0	382	17
	'06-07	1935	0	0	15	0	0	492	54
CALLOWAY CO	'08-09	3041	0	0	8	0	0	120	0
	'07-08	3035	0	0	15	0	0	76	0
	'06-07	3005	0	0	15	0	0	178	0
MURRAY IND	'08-09	1425	0	0	0	0	0	85	0
	'07-08	1422	0	0	2	0	0	127	0
	'06-07	1537	0	0	6	0	0	134	0
CAMPBELL CO	'08-09	4663	8	1	12	3	0	359	0
	'07-08	4699	3	0	16	6	1	288	0
	'06-07	4665	13	0	17	3	0	195	0
BELLEVUE IND	'08-09	752	2	0	16	0	0	121	0
	'07-08	770	2	0	14	0	0	161	0
	'06-07	796	0	0	6	0	0	141	0
DAYTON IND	'08-09	912	0	0	2	0	0	117	0
	'07-08	930	0	0	0	0	0	50	0
	'06-07	945	0	0	0	0	0	53	0
FORT THOMAS IND	'08-09	2465	0	0	2	0	0	132	0
	'07-08	2400	0	0	16	0	0	68	0
	'06-07	2357	0	0	8	0	0	71	0
NEWPORT IND	'08-09	1851	0	0	1	0	0	518	0
	'07-08	1896	0	1	0	0	0	469	0
	'06-07	1962	0	0	4	0	0	585	0
SILVER GROVE IND	'08-09	229	0	0	3	0	0	21	0
	'07-08	247	0	0	3	0	0	28	0
	'06-07	265	0	0	1	0	0	43	0
SOUTHGATE IND	'08-09	156	0	0	0	0	0	18	0
	'07-08	129	0	0	0	0	0	8	0
	'06-07	143	0	0	0	0	0	27	0
CARLISLE CO	'08-09	778	0	0	2	1	0	22	0
	'07-08	766	0	0	8	0	0	28	0
	'06-07	768	0	0	4	0	0	20	0
CARROLL CO	'08-09	1875	0	0	6	0	0	209	0
	'07-08	1849	6	0	10	1	0	119	0
	'06-07	1844	0	0	6	0	0	94	0

L1/B1 – Expulsions with educational services
L2/B2 – Expulsions without educational services
L3/B3 – Suspensions
B4 – Corporal Punishment

**District Totals – Disciplinary Consequences of Law and Board Violations
2006-2009**

Table
1

School District Name	Year	Enroll	Law Violations			Board Violations			
			L1	L2	L3	B1	B2	B3	B4
CARTER CO	'08-09	4733	1	0	16	3	0	514	2
	'07-08	4775	1	0	11	6	2	467	1
	'06-07	4821	1	0	29	6	1	893	8
CASEY CO	'08-09	2318	1	0	11	0	0	198	0
	'07-08	2357	1	0	13	0	0	149	0
	'06-07	2435	0	0	19	0	0	150	0
CHRISTIAN CO	'08-09	8699	0	1	60	0	0	1164	0
	'07-08	8705	4	1	16	30	3	2228	0
	'06-07	8829	5	0	11	47	4	3141	1
CLARK CO	'08-09	5379	0	0	42	0	0	814	0
	'07-08	5415	0	0	33	0	1	733	3
	'06-07	5374	0	0	42	0	0	772	7
CLAY CO	'08-09	3529	0	1	7	0	2	96	0
	'07-08	3569	0	0	8	0	1	162	0
	'06-07	3594	0	1	6	0	2	268	0
CLINTON CO	'08-09	1669	0	0	5	0	0	66	45
	'07-08	1637	0	0	9	1	0	71	36
	'06-07	1606	1	0	3	0	0	36	88
CRITTENDEN CO	'08-09	1292	0	0	10	0	0	44	23
	'07-08	1247	2	1	6	0	2	48	12
	'06-07	1274	0	0	9	1	1	49	11
CUMBERLAND CO	'08-09	996	0	0	2	0	0	174	0
	'07-08	1039	0	0	3	0	0	253	0
	'06-07	1080	3	0	55*	0	0	160	0
DAVIESS CO	'08-09	10747	2	0	52	2	0	492	0
	'07-08	10799	11	0	60	1	0	625	0
	'06-07	10853	16	0	69	0	0	553	0
OWENSBORO IND	'08-09	3892	0	0	23	0	0	254	0
	'07-08	3848	3	0	7	0	0	426	0
	'06-07	3881	1	0	15	0	0	394	0
EDMONSON CO	'08-09	1934	1	0	6	0	0	51	0
	'07-08	2017	6	0	8	2	0	104	0
	'06-07	1959	1	0	3	1	0	55	0
ELLIOTT CO	'08-09	1118	2	0	1	1	0	189	23
	'07-08	1121	6	0	3	3	0	150	57
	'06-07	1147	3	0	2	3	1	152	40
ESTILL CO	'08-09	2390	0	0	10	0	0	213	0
	'07-08	2428	0	0	9	0	0	298	0
	'06-07	2403	0	0	15	0	1	362	0
FAYETTE CO	'08-09	34913	15	3	326	1	2	5810	0
	'07-08	34189	9	1	394	0	0	5914	0
	'06-07	33643	6	0	427	0	0	5378	0

* Personnel from this district inadvertently reported that 52 students had received an out-of-school suspension for a Law Violation when they were actually suspensions for Board Violations.

L1/B1 – Expulsions with educational services; L2/B2 – Expulsions without educational services

L3/B3 – Suspensions; B4 – Corporal Punishment

**District Totals – Disciplinary Consequences of Law and Board Violations
2006-2009**

Table
1

School District Name	Year	Enroll	Law Violations			Board Violations			
			L1	L2	L3	B1	B2	B3	B4
FLEMING CO	'08-09	2310	0	0	6	0	0	277	0
	'07-08	2359	0	0	5	0	0	261	36
	'06-07	2370	0	0	9	0	0	373	39
FLOYD CO	'08-09	6131	0	1	50	0	0	577	79
	'07-08	6218	1	0	32	0	0	613	178
	'06-07	6272	0	0	39	0	0	670	185
FRANKLIN CO	'08-09	5893	0	0	54	0	0	1549	0
	'07-08	5832	0	0	139	0	0	1542	0
	'06-07	5751	0	0	91	0	0	1805	0
FRANKFORT IND	'08-09	763	0	0	9	0	0	214	0
	'07-08	817	0	0	14	0	0	153	0
	'06-07	834	0	0	2	0	0	131	0
FULTON CO	'08-09	570	0	0	2	0	0	31	0
	'07-08	604	0	0	0	0	0	68	23
	'06-07	630	0	0	2	0	0	17	33
FULTON IND	'08-09	411	0	0	3	0	0	112	9
	'07-08	440	0	0	6	0	0	67	7
	'06-07	417	0	0	4	0	0	127	20
GALLATIN CO	'08-09	1543	0	0	4	0	0	274	0
	'07-08	1550	0	0	6	0	0	373	0
	'06-07	1526	0	0	7	0	1	381	0
GARRARD CO	'08-09	2487	5	1	33	2	0	423	0
	'07-08	2475	5	0	27	2	4	670	0
	'06-07	2527	8	0	14	6	3	757	0
GRANT CO	'08-09	3829	0	3	26	0	1	589	0
	'07-08	3799	2	0	30	0	0	565	0
	'06-07	3780	1	0	31	3	0	527	0
WILLIAMSTOWN IND	'08-09	861	1	1	4	0	0	25	0
	'07-08	855	1	1	0	1	0	67	0
	'06-07	867	0	0	0	1	0	63	0
GRAVES CO	'08-09	4524	0	0	16	0	0	67	0
	'07-08	4603	0	0	4	0	0	57	0
	'06-07	4661	0	0	17	0	0	120	0
MAYFIELD IND	'08-09	1468	0	0	5	0	0	115	2
	'07-08	1433	0	0	3	0	0	116	4
	'06-07	1429	0	0	5	1	0	128	46
GRAYSON CO	'08-09	4087	0	0	5	0	0	40	0
	'07-08	4072	0	0	4	0	0	42	26
	'06-07	4117	0	0	0	0	0	109	30
GREEN CO	'08-09	1689	0	0	1	0	0	80	0
	'07-08	1661	0	0	8	0	0	83	0
	'06-07	1669	0	0	4	0	0	99	0

L1/B1 – Expulsions with educational services
 L2/B2 – Expulsions without educational services
 L3/B3 – Suspensions
 B4 – Corporal Punishment

**District Totals – Disciplinary Consequences of Law and Board Violations
2006-2009**

Table
1

School District Name	Year	Enroll	Law Violations			Board Violations			
			L1	L2	L3	B1	B2	B3	B4
GREENUP CO	'08-09	3008	0	0	24	0	0	417	26
	'07-08	2992	0	0	21	0	0	376	36
	'06-07	3044	0	0	24	0	0	276	44
RACELAND IND	'08-09	1020	0	0	2	0	0	30	18
	'07-08	1012	0	0	4	0	0	29	23
	'06-07	1027	0	0	2	0	0	26	15
RUSSELL IND	'08-09	2267	0	0	20	0	0	127	0
	'07-08	2200	0	0	19	0	0	114	0
	'06-07	2161	0	0	4	0	0	151	0
HANCOCK CO	'08-09	1633	0	0	10	0	0	51	0
	'07-08	1612	1	0	6	0	0	34	0
	'06-07	1563	0	0	1	0	0	12	0
HARDIN CO	'08-09	13536	7	0	59	1	0	2011	0
	'07-08	13508	2	0	60	1	0	1619	0
	'06-07	13448	2	0	69	1	0	1749	0
ELIZABETHTOWN IND	'08-09	2210	0	0	6	2	0	386	0
	'07-08	2207	1	0	7	1	0	283	0
	'06-07	2246	2	0	1	0	0	337	0
WEST POINT IND	'08-09	106	0	0	0	0	0	20	0
	'07-08	118	0	0	0	0	0	28	3
	'06-07	147	0	0	0	0	0	10	0
HARLAN CO	'08-09	4172	0	0	21	0	0	796	123
	'07-08	4256	0	0	15	0	0	968	143
	'06-07	4341	0	0	7	0	0	810	116
HARLAN IND	'08-09	834	0	0	0	0	0	48	0
	'07-08	848	0	0	0	0	0	44	0
	'06-07	818	0	0	1	0	0	76	0
HARRISON CO	'08-09	3093	1	0	27	0	0	384	0
	'07-08	3117	2	0	29	3	0	489	0
	'06-07	3100	3	0	34	3	1	332	0
HART CO	'08-09	2282	0	0	7	0	0	190	2
	'07-08	2335	0	0	11	1	0	233	2
	'06-07	2318	0	0	3	0	0	242	0
HENDERSON CO	'08-09	4890	13	3	70	7	0	384	0
	'07-08	6893	8	2	68	1	0	503	0
	'06-07	6767	8	2	95	3	0	658	0
HENRY CO	'08-09	2143	2	2	19	0	0	156	0
	'07-08	2094	1	0	28	0	0	144	0
	'06-07	2118	1	0	20	2	0	141	0
EMINENCE IND	'08-09	639	0	0	0	0	0	49	0
	'07-08	615	0	0	0	0	0	24	0
	'06-07	608	0	0	1	1	0	38	0

L1/B1 – Expulsions with educational services
 L2/B2 – Expulsions without educational services
 L3/B3 – Suspensions
 B4 – Corporal Punishment

**District Totals – Disciplinary Consequences of Law and Board Violations
2006-2009**

Table
1

School District Name	Year	Enroll.	Law Violations			Board Violations			
			L1	L2	L3	B1	B2	B3	B4
HICKMAN CO	'08-09	743	0	0	0	1	2	37	1
	'07-08	732	0	0	0	1	3	27	0
	'06-07	749	0	0	0	0	3	46	9
HOPKINS CO	'08-09	6847	0	0	46	0	0	1219	2
	'07-08	6910	0	0	77	0	1	1124	3
	'06-07	6918	0	0	43	0	0	1223	1
DAWSON SPRINGS IN	'08-09	648	0	0	2	0	0	74	0
	'07-08	656	0	0	3	0	0	49	0
	'06-07	651	0	0	0	0	0	102	0
JACKSON CO	'08-09	2200	2	0	2	6	0	265	0
	'07-08	2198	0	0	1	14	0	204	0
	'06-07	2230	0	0	1	5	0	238	0
JEFFERSON CO	'08-09	92761	0	0	1,401	0	0	14886	0
	'07-08	92056	0	0	1634	0	0	11735	0
	'06-07	91425	0	0	1442	0	0	12932	0
ANCHORAGE IND	'08-09	393	0	0	0	0	0	0	0
	'07-08	388	0	0	0	0	0	0	0
	'06-07	414	0	0	0	0	0	0	0
JESSAMINE CO	'08-09	7303	0	0	12	1	0	692	0
	'07-08	7305	0	0	9	0	0	669	0
	'06-07	7138	2	1	28	0	0	995	0
JOHNSON CO	'08-09	3700	0	0	18	0	0	237	11
	'07-08	3701	0	0	20	0	0	255	26
	'06-07	3671	0	0	26	0	0	228	44
PAINTSVILLE IND	'08-09	803	0	0	0	0	0	19	0
	'07-08	781	0	0	1	0	0	50	0
	'06-07	748	0	0	1	0	0	8	0
KENTON CO	'08-09	13470	0	1	100	0	0	1161	0
	'07-08	13185	0	1	99	1	0	1064	0
	'06-07	12945	1	8	138	0	0	1224	0
BEECHWOOD IND	'08-09	1079	0	0	1	0	0	29	0
	'07-08	1043	0	0	4	0	0	45	0
	'06-07	1003	0	0	1	0	0	41	0
COVINGTON IND	'08-09	3626	3	1	35	3	2	1779	0
	'07-08	3721	0	1	30	3	3	2017	0
	'06-07	3746	0	0	19	1	0	2106	0
ERLANGER-ELSMERE	'08-09	2339	4	3	12	0	2	385	0
	'07-08	2316	5	2	2	1	2	353	0
	'06-07	2255	2	1	7	7	4	545	0
LUDLOW IND	'08-09	871	0	0	6	0	0	84	0
	'07-08	887	0	0	9	0	0	74	0
	'06-07	915	0	0	1	0	0	100	0

L1/B1 – Expulsions with educational services;
L2/B2 – Expulsions without educational services
L3/B3 – Suspensions;
B4 – Corporal Punishment

**District Totals – Disciplinary Consequences of Law and Board Violations
2006-2009**

Table
1

School District Name	Year	Enroll.	Law Violations			Board Violations			
			L1	L2	L3	B1	B2	B3	B4
KNOTT CO	'08-09	2455	0	0	12	0	0	355	6
	'07-08	2383	0	0	16	0	0	290	1
	'06-07	2437	2	0	15	0	0	257	4
KNOX CO	'08-09	4614	0	0	17	0	0	833	0
	'07-08	4613	0	0	32	0	0	815	0
	'06-07	4691	0	0	64	0	0	940	0
BARBOURVILLE IND	'08-09	615	0	0	1	0	0	22	0
	'07-08	626	0	0	1	0	0	19	0
	'06-07	616	0	0	3	0	0	23	0
LARUE CO	'08-09	2374	2	0	8	0	0	222	0
	'07-08	2380	2	0	17	0	0	231	0
	'06-07	2422	0	0	15	1	0	187	0
LAUREL CO	'08-09	9018	0	8	73	0	0	541	0
	'07-08	9055	0	12	82	0	0	590	0
	'06-07	9001	0	0	91	0	1	608	0
EAST BERNSTADT IN	'08-09	502	0	0	0	0	0	17	0
	'07-08	514	0	0	0	0	0	6	0
	'06-07	490	0	0	0	0	0	4	0
LAWRENCE CO	'08-09	2343	0	0	4	0	0	211	19
	'07-08	2383	2	0	13	1	0	165	5
	'06-07	2494	2	0	7	0	0	190	4
LEE CO	'08-09	1120	0	0	3	0	0	196	0
	'07-08	1089	0	0	7	0	0	237	0
	'06-07	1149	0	0	4	0	1	269	0
LESLIE CO	'08-09	1782	0	0	12	0	0	86	0
	'07-08	1836	0	0	1	0	0	78	0
	'06-07	1851	0	0	4	1	0	41	0
LETCHER CO	'08-09	3213	1	0	42	0	0	179	0
	'07-08	3228	0	0	6	0	0	206	0
	'06-07	3282	0	0	18	0	0	268	0
JENKINS IND	'08-09	535	0	0	5	0	0	65	0
	'07-08	559	0	0	1	0	0	115	0
	'06-07	571	1	0	5	2	2	139	0
LEWIS CO	'08-09	2344	0	0	11	0	0	295	8
	'07-08	2375	0	0	15	0	0	388	18
	'06-07	2412	0	0	14	0	0	334	25
LINCOLN CO	'08-09	4005	0	1	69	0	0	343	101
	'07-08	4072	0	0	35	0	1	337	102
	'06-07	4043	0	0	20	0	0	410	106
LIVINGSTON CO	'08-09	1249	0	0	12	0	0	113	0
	'07-08	1262	0	0	4	0	0	148	0
	'06-07	1306	0	0	16	0	0	147	0

L1/B1 – Expulsions with educational services
 L2/B2 – Expulsions without educational services
 L3/B3 – Suspensions
 B4 – Corporal Punishment

**District Totals – Disciplinary Consequences of Law and Board Violations
2006-2009**

Table
1

School District Name	Year	Enroll.	Law Violations			Board Violations			
			L1	L2	L3	B1	B2	B3	B4
LOGAN CO	'08-09	3522	0	0	17	0	0	103	1
	'07-08	3540	0	0	13	0	0	96	4
	'06-07	3510	0	0	18	0	0	65	1
RUSSELLVILLE IND	'08-09	1020	0	0	0	2	0	136	0
	'07-08	1036	0	0	0	0	0	123	0
	'06-07	1076	0	0	4	0	0	169	0
LYON CO	'08-09	909	0	0	0	0	0	11	0
	'07-08	926	0	0	1	0	0	149	0
	'06-07	965	0	0	0	0	0	41	0
MADISON CO	'08-09	10434	0	0	39	0	0	599	0
	'07-08	10418	0	1	61	0	0	918	0
	'06-07	10177	0	0	65	1	0	1000	0
BEREA IND	'08-09	1050	0	0	12	0	0	153	0
	'07-08	1062	0	0	15	0	0	117	0
	'06-07	1015	0	0	11	0	0	135	0
MAGOFFIN CO	'08-09	2228	0	0	9	0	0	311	0
	'07-08	2277	0	0	20	0	0	348	3
	'06-07	2299	0	0	9	0	0	338	11
MARION CO	'08-09	3137	0	0	9	0	0	208	0
	'07-08	3101	0	0	2	0	0	220	0
	'06-07	3097	0	0	1	0	0	304	0
MARSHALL CO	'08-09	4671	0	0	13	0	0	267	0
	'07-08	4684	0	0	13	0	0	178	2
	'06-07	4663	0	0	33	0	1	256	0
MARTIN CO	'08-09	2151	6	0	6	0	0	153	12
	'07-08	2155	0	0	17	0	1	181	22
	'06-07	2169	0	0	146*	0	1	130	18
MASON CO	'08-09	2715	1	0	12	1	0	391	0
	'07-08	2683	4	2	42	0	0	361	0
	'06-07	2758	5	0	33	0	0	448	0
MCCRACKEN CO	'08-09	6874	0	0	1	0	0	261	0
	'07-08	6840	0	0	0	0	0	322	0
	'06-07	6805	1	0	7	1	0	621	0
PADUCAH IND	'08-09	2771	2	0	2	4	0	651	0
	'07-08	2833	0	0	2	13	2	1282	0
	'06-07	2804	0	0	1	31	0	1308	0
MC CREARY CO	'08-09	3016	0	0	7	0	0	340	81
	'07-08	3101	0	0	6	0	0	528	364
	'06-07	3122	0	0	7	0	0	827	458
MCLEAN CO	'08-09	1614	0	0	4	1	0	139	0
	'07-08	1614	0	0	3	1	0	84	0
	'06-07	1575	0	0	13	1	0	58	0

* Personnel from this district reported that 108 students had received an out-of-school suspension for a Board Violation that had been inadvertently coded as an out-of-school suspension for a Law Violation.

L1/B1 – Expulsions with educational services; L2/B2 – Expulsions without educational services

L3/B3 – Suspensions; B4 – Corporal Punishment

**District Totals – Disciplinary Consequences of Law and Board Violations
2006-2009**

Table
1

School District Name	Year	Enroll.	Law Violations			Board Violations			
			L1	L2	L3	B1	B2	B3	B4
MEADE CO	'08-09	4834	0	0	34	0	0	253	0
	'07-08	4815	0	0	21	0	0	237	0
	'06-07	4788	0	0	24	0	0	431	0
MENIFEE CO	'08-09	1142	0	0	7	0	0	97	0
	'07-08	1114	1	0	2	0	0	105	0
	'06-07	1097	0	0	3	0	0	50	0
MERCER CO	'08-09	3162	2	0	37	1	0	270	0
	'07-08	3174	0	0	22	0	0	174	0
	'06-07	3182	1	0	13	0	0	229	0
BURGIN IND	'08-09	449	0	0	2	0	0	16	0
	'07-08	415	0	0	0	0	0	24	0
	'06-07	427	0	0	3	0	0	14	0
METCALFE CO	'08-09	1640	1	1	11	1	0	282	0
	'07-08	1711	0	0	13	0	0	143	0
	'06-07	1661	0	0	9	0	0	98	0
MONROE CO	'08-09	1951	0	0	7	0	0	65	0
	'07-08	1933	0	0	5	0	0	138	4
	'06-07	1963	0	0	11	0	1	108	11
MONTGOMERY CO	'08-09	4477	0	0	14	0	0	96	0
	'07-08	4350	0	0	23	0	0	193	0
	'06-07	4318	0	3	38	0	0	604	0
MORGAN CO	'08-09	2084	0	0	13	0	0	188	31
	'07-08	2108	0	0	21	0	0	166	32
	'06-07	2144	0	2	13	0	0	266	19
MUHLENBERG CO	'08-09	4961	0	0	29	0	0	109	0
	'07-08	5015	0	1	37	0	1	155	0
	'06-07	5115	0	1	21	0	1	184	0
NELSON CO	'08-09	4750	1	0	13	0	0	100	0
	'07-08	4760	0	0	11	0	0	160	0
	'06-07	4682	0	0	24	0	0	330	0
BARDSTOWN IND	'08-09	2310	0	0	4	0	0	371	0
	'07-08	2236	0	0	2	0	0	244	0
	'06-07	2182	0	0	1	0	0	217	0
NICHOLAS CO	'08-09	1196	0	0	9	0	0	264	0
	'07-08	1191	0	0	6	0	0	285	0
	'06-07	1159	0	0	15	4	0	310	0
OHIO CO	'08-09	3824	0	0	2	0	0	19	0
	'07-08	3872	0	0	1	0	0	17	0
	'06-07	3870	0	0	0	0	0	35	0
OLDHAM CO	'08-09	11594	0	2	198	0	0	365	0
	'07-08	11533	2	0	142	0	0	328	0
	'06-07	11310	1	0	144	0	0	177	0

L1/B1 – Expulsions with educational services
 L2/B2 – Expulsions without educational services
 L3/B3 – Suspensions
 B4 – Corporal Punishment

District Totals – Disciplinary Consequences of Law and Board Violations 2006-2009

Table
1

School District Name	Year	Enroll.	Law Violations			Board Violations			
			L1	L2	L3	B1	B2	B3	B4
OWEN CO	'08-09	1818	5	1	11	5	0	326	0
	'07-08	1851	4	0	4	2	0	245	0
	'06-07	1911	0	0	3	0	0	262	0
OWSLEY CO	'08-09	782	0	0	0	0	0	80	0
	'07-08	799	0	0	6	0	0	99	15
	'06-07	790	2	0	6	0	0	51	47
PENDLETON CO	'08-09	2605	0	0	23	0	0	597	0
	'07-08	2622	0	0	32	0	0	394	0
	'06-07	2739	0	0	25	0	0	655	0
PERRY CO	'08-09	4206	0	0	5	0	0	465	12
	'07-08	4235	1	0	3	1	1	504	21
	'06-07	4294	0	0	2	0	0	463	80
HAZARD IND	'08-09	912	0	0	2	0	0	58	7
	'07-08	933	0	0	13	0	0	69	8
	'06-07	908	0	0	6	0	0	60	7
PIKE CO	'08-09	5609	0	0	9	0	0	338	383
	'07-08	9553	0	0	16	0	0	369	422
	'06-07	9671	0	0	15	0	0	357	372
PIKEVILLE IND	'08-09	1207	0	0	1	0	0	89	0
	'07-08	1226	0	0	1	0	0	24	1
	'06-07	1217	0	0	6	0	0	67	0
POWELL CO	'08-09	2422	1	0	24	0	0	209	0
	'07-08	2431	1	1	42	0	0	190	0
	'06-07	2466	0	0	36	0	0	311	0
PULASKI CO	'08-09	7869	0	0	50	0	0	326	90
	'07-08	7769	0	0	38	0	0	425	166
	'06-07	7611	0	0	64	0	0	479	92
SCIENCE HILL IND	'08-09	412	0	0	0	0	0	1	0
	'07-08	420	0	0	0	0	0	1	0
	'06-07	462	0	0	0	0	0	1	0
SOMERSET IND	'08-09	1430	0	0	3	0	0	131	0
	'07-08	1422	0	0	28	0	0	73	0
	'06-07	1456	1	0	7	0	0	194	0
ROBERTSON CO	'08-09	386	0	0	1	0	0	60	1
	'07-08	388	2	0	10	0	0	60	1
	'06-07	371	0	0	0	1	0	50	0
ROCKCASTLE CO	'08-09	2872	0	0	10	0	0	128	3
	'07-08	2893	3	0	20	1	0	129	0
	'06-07	2891	1	0	10	0	0	186	4
ROWAN CO	'08-09	3097	0	0	18	0	0	348	0
	'07-08	3083	0	0	18	0	0	431	0
	'06-07	3103	0	0	42	0	0	401	0

L1/B1 – Expulsions with educational services
 L2/B2 – Expulsions without educational services
 L3/B3 – Suspensions
 B4 – Corporal Punishment

**District Totals – Disciplinary Consequences of Law and Board Violations
2006-2009**

Table
1

School District Name	Year	Enroll.	Law Violations			Board Violations			
			L1	L2	L3	B1	B2	B3	B4
RUSSELL CO	'08-09	2899	0	0	13	0	0	119	38
	'07-08	2882	0	0	1	0	0	89	78
	'06-07	2896	0	0	6	0	0	99	0
SCOTT CO	'08-09	7672	6	0	45	0	0	1004	0
	'07-08	7469	1	0	42	0	0	1065	0
	'06-07	7201	0	0	53	0	0	994	0
SHELBY CO	'08-09	6303	0	0	35	1	0	452	0
	'07-08	6070	0	0	63	0	0	449	0
	'06-07	5945	0	1	82	0	0	455	0
SIMPSON CO	'08-09	2922	1	0	8	3	1	257	0
	'07-08	2898	0	0	10	6	0	320	0
	'06-07	2984	1	0	8	6	1	378	0
SPENCER CO	'08-09	2697	0	0	30	0	0	157	0
	'07-08	2676	0	0	16	0	0	223	0
	'06-07	2575	0	0	25	0	0	190	0
TAYLOR CO	'08-09	2645	0	0	53	0	0	112	0
	'07-08	2601	0	0	6	0	0	193	0
	'06-07	2561	0	0	12	0	0	168	0
CAMPBELLSVILLE IN	'08-09	1084	0	0	27	0	0	119	0
	'07-08	1107	1	0	15	0	0	97	0
	'06-07	1101	0	0	19	0	0	98	0
TODD CO	'08-09	1987	0	0	3	0	0	124	1
	'07-08	2017	0	0	4	0	0	132	0
	'06-07	2005	0	0	4	0	0	144	0
TRIGG CO	'08-09	2027	0	0	1	3	0	230	0
	'07-08	2033	0	0	1	4	0	300	0
	'06-07	2060	3	0	7	6	0	267	0
TRIMBLE CO	'08-09	1470	3	0	6	1	0	261	0
	'07-08	1529	0	0	6	0	0	205	0
	'06-07	1601	0	0	18	0	0	340	0
UNION CO	'08-09	2305	1	0	49	0	0	144	0
	'07-08	2322	0	0	47	0	0	133	0
	'06-07	2367	7	0	54	0	0	189	0
WARREN CO	'08-09	12747	0	0	53	5	0	553	0
	'07-08	12575	2	0	47	6	0	582	0
	'06-07	12094	2	0	34	7	4	616	0
BOWLING GREEN IND	'08-09	3726	0	0	6	0	0	533	0
	'07-08	3614	0	0	5	0	0	297	0
	'06-07	3591	0	0	6	0	0	389	0
WASHINGTON CO	'08-09	1688	0	0	13	0	0	198	0
	'07-08	1712	2	0	10	1	0	161	0
	'06-07	1736	1	1	17	0	0	135	0

L1/B1 – Expulsions with educational services
 L2/B2 – Expulsions without educational services
 L3/B3 – Suspensions
 B4 – Corporal Punishment

**District Totals – Disciplinary Consequences of Law and Board Violations
2006-2009**

Table
1

School District Name	Year	Enroll.	Law Violations			Board Violations			
			L1	L2	L3	B1	B2	B3	B4
WAYNE CO	'08-09	2455	1	0	22	0	0	244	0
	'07-08	2498	0	0	16	0	0	223	15
	'06-07	2454	0	0	42	0	0	198	2
MONTICELLO IND	'08-09	808	1	0	4	0	2	90	29
	'07-08	794	0	0	0	0	0	70	36
	'06-07	812	2	0	2	0	0	102	51
WEBSTER CO	'08-09	2144	0	1	10	2	0	233	0
	'07-08	2133	1	13	12	0	3	309	0
	'06-07	2130	0	3	10	1	7	423	0
WHITLEY CO	'08-09	4456	0	0	49	0	0	256	32
	'07-08	4522	0	0	51	0	0	292	95
	'06-07	4531	0	0	40	0	0	317	56
CORBIN IND	'08-09	2595	0	0	1	0	0	77	0
	'07-08	2443	0	0	0	0	0	86	0
	'06-07	2365	0	0	2	0	0	83	0
WILLIAMSBURG IND	'08-09	750	0	0	2	0	0	59	15
	'07-08	741	1	0	3	0	0	44	6
	'06-07	762	0	0	7	0	0	44	17
WOLFE CO	'08-09	1266	5	0	15	0	0	36	7
	'07-08	1261	0	0	5	0	0	36	12
	'06-07	1248	0	0	1	0	0	23	0
WOODFORD CO	'08-09	3939	0	0	31	0	0	642	0
	'07-08	3909	0	0	33	0	0	437	1
	'06-07	3868	0	0	31	0	0	644	0

L1/B1 – Expulsions with educational services
 L2/B2 – Expulsions without educational services
 L3/B3 – Suspensions
 B4 – Corporal Punishment

Standard Scale of Measurement

The following tables utilize a standard scale of measurement, rate per 100, to facilitate comparison between districts of dissimilar sizes. Therefore, the rate listed indicates how many incidents occurred in relation to every 100 students in the given districts. Districts are grouped by size to allow for more meaningful comparisons and, due to the small number of expulsions across the state,

expulsions with and without services are combined in these tables. District rates for disciplinary actions for all students are shown in **Table 2**. The same data are shown in **Tables 3** and **4**, but have been disaggregated to show the rates for white and African-American students.

Note: A relatively small number of incidents can have a more dramatic effect on the rate per 100 in very small districts and in districts with a small number of African-Americans which may distort interpretation.

Districts **not found** in **Tables 3** and **4** were not reported at the district level because the number of African-American students was so small that reporting the numbers might make them “personally identifiable” in violation of federal privacy laws (Federal Educational Rights and Privacy Act, FERPA). Because their numbers were so small in most counties, the concern for violating the privacy laws also results in the omission entirely of Asian, Hispanic, American Indian, and other racial groups from the tables. We did not include those districts in either table to preclude readers from being able to mathematically calculate how many African-Americans or students of other races received these violations.

1. Expulsion with educational services
2. Expulsion without educational services
3. Suspension
4. Corporal punishment

2006-2009 Disciplinary Consequence Rates for Law and Board Violations

Table
2

School Districts with Fewer than 2,500 Students
Rate per 100 Students

L = Law Violations
B = Board Violations

Law Violations			Board Violations				
District Name	Year	Total	L1,2	L3	B1,2	B3	B4
State Rate for all students	'08-09	636188	.03	.74	.01	10.64	.25
	'07-08	639719	.03	.78	.03	10.52	.39
	'06-07	637457	.03	.83	.03	11.73	.45
Anchorage Ind.	'08-09	393	.00	.00	.00	.00	.00
	'07-08	388	.00	.00	.00	.00	.00
	'06-07	414	.00	.00	.00	.00	.00
Augusta Ind.	'08-09	313	.00	.00	.00	21.09	.00
	'07-08	292	.00	.00	.00	11.64	.00
	'06-07	282	.35	.00	.00	10.99	.00
Ballard Co.	'08-09	1344	.82	.37	.07	1.04	.00
	'07-08	1346	.30	.00	.00	2.53	.00
	'06-07	1355	.37	.15	.07	9.59	.00
Barbourville Ind.	'08-09	615	.00	.16	.00	3.58	.00
	'07-08	626	.00	.16	.00	3.04	.00
	'06-07	616	.00	.49	.00	3.73	.00
Bardstown Ind.	'08-09	2310	.00	.17	.00	16.06	.00
	'07-08	2236	.00	.09	.00	10.91	.00
	'06-07	2182	.00	.05	.00	9.95	.00
Bath Co.	'08-09	1952	.36	.41	.00	5.53	.51
	'07-08	1983	.10	.45	.00	11.20	1.06
	'06-07	1964	.05	.10	.05	13.85	8.45
Beechwood Ind.	'08-09	1079	.00	.09	.00	2.69	.00
	'07-08	1043	.00	.38	.00	4.31	.00
	'06-07	1003	.00	.10	.00	4.09	.00
Bellevue Ind.	'08-09	752	.27	2.13	.00	16.09	.00
	'07-08	770	.26	1.82	.00	20.91	.00
	'06-07	796	.00	.75	.00	17.71	.00
Berea Ind.	'08-09	1050	.00	1.14	.00	14.57	.00
	'07-08	1062	.00	1.41	.00	11.02	.00
	'06-07	1015	.00	1.08	.00	13.30	.00
Bracken Co.	'08-09	1190	.50	1.01	.25	11.34	.00
	'07-08	1219	.08	.16	.00	15.26	.00
	'06-07	1189	.67	1.43	.00	18.08	.00
Breathitt Co.	'08-09	2120	.00	.05	.00	4.29	.19
	'07-08	2126	.00	.00	.00	10.68	.99
	'06-07	2193	.00	.05	.00	13.09	.96

L1/B1 – Expulsions with educational services
 L2/B2 – Expulsions without educational services
 L3/B3 – Suspensions
 B4 – Corporal Punishment

School Districts with Fewer than 2,500 Students
Rate per 100 Students

Table
2

District Name	Year	Total	Law Violations		Board Violations		
			L1,2	L3	B1,2	B3	B4
State Rate for all students	'08-09	636188	.03	.74	.01	10.64	.25
	'07-08	639719	.03	.78	.03	10.52	.39
	'06-07	637457	.03	.83	.03	11.73	.45
Burgin Ind.	'08-09	449	.00	.45	.00	3.56	.00
	'07-08	415	.00	.00	.00	5.78	.00
	'06-07	427	.00	.70	.00	3.28	.00
Butler Co.	'08-09	2068	.00	.24	.00	7.40	1.35
	'07-08	2049	.00	.39	.00	6.39	1.46
	'06-07	2088	.00	1.01	.00	19.16	1.44
Caldwell Co.	'08-09	1981	.05	.96	.00	25.29	1.92
	'07-08	1950	.21	.72	.00	19.59	.87
	'06-07	1935	.00	.78	.00	25.43	2.79
Campbellsville Ind.	'08-09	1084	.00	2.49	.00	10.98	.00
	'07-08	1107	.09	1.36	.00	8.76	.00
	'06-07	1101	.00	1.73	.00	8.90	.00
Carlisle Co.	'08-09	778	.00	.26	.13	2.83	.00
	'07-08	766	.00	1.04	.00	3.66	.00
	'06-07	768	.00	.52	.00	2.60	.00
Carroll Co.	'08-09	1875	.00	.32	.00	11.15	.00
	'07-08	1849	.32	.54	.05	6.44	.00
	'06-07	1844	.00	.33	.00	5.10	.00
Casey Co.	'08-09	2318	.04	.47	.00	8.54	.00
	'07-08	2357	.04	.55	.00	6.32	.00
	'06-07	2435	.00	.78	.00	6.16	.00
Caverna Ind.	'08-09	714	.00	.28	.00	9.38	.00
	'07-08	714	.00	.42	.00	16.39	.00
	'06-07	737	.00	.68	.00	15.06	.00
Clinton Co.	'08-09	1669	.00	.30	.00	3.95	2.70
	'07-08	1637	.00	.55	.06	4.34	2.20
	'06-07	1606	.06	.19	.00	2.24	5.48
Cloverport Ind.	'08-09	298	.00	1.01	.00	3.02	.00
	'07-08	310	.00	.00	.00	1.29	.00
	'06-07	304	.00	.00	.00	.33	.00
Crittenden Co.	'08-09	1292	.00	.77	.00	3.41	1.78
	'07-08	1247	.24	.48	.16	3.85	.96
	'06-07	1274	.00	.71	.16	3.85	.86
Cumberland Co.	'08-09	996	.00	.20	.00	17.47	.00
	'07-08	1039	.00	.29	.00	24.35	.00
	'06-07	1080	.28	5.09	.00	14.81	.00
Danville Ind.	'08-09	1708	.47	.59	.18	13.47	.00
	'07-08	1744	.17	.00	.69	11.30	.00
	'06-07	1724	.35	.23	.00	9.98	.00

L1/B1 – Expulsions with educational services
L2/B2 – Expulsions without educational services
L3/B3 – Suspensions
B4 – Corporal Punishment

School Districts with Fewer than 2,500 Students
Rate per 100 Students

Table
2

District Name	Year	Total	Law Violations		Board Violations		
			L1,2	L3	B1,2	B3	B4
State Rate for all students	'08-09	636188	.03	.74	.01	10.64	.25
	'07-08	639719	.03	.78	.03	10.52	.39
	'06-07	637457	.03	.83	.03	11.73	.45
Dawson Springs Ind.	'08-09	648	.00	.31	.00	11.42	.00
	'07-08	656	.00	.46	.00	7.47	.00
	'06-07	651	.00	.00	.00	15.67	.00
Dayton Ind.	'08-09	912	.00	.22	.00	12.83	.00
	'07-08	930	.00	.00	.00	5.38	.00
	'06-07	945	.00	.00	.00	5.61	.00
East Bernstadt Ind.	'08-09	502	.00	.00	.00	3.39	.00
	'07-08	514	.00	.00	.00	1.17	.00
	'06-07	490	.00	.00	.00	.82	.00
Edmonson Co.	'08-09	1934	.05	.31	.00	2.64	.00
	'07-08	2017	.30	.40	.10	5.16	.00
	'06-07	1959	.05	.15	.05	2.81	.00
Elizabethtown Ind.	'08-09	2210	.00	.27	.09	17.47	.00
	'07-08	2207	.05	.32	.05	12.82	.00
	'06-07	2246	.09	.04	.00	15.00	.00
Elliott Co.	'08-09	1118	.18	.09	.09	16.91	2.06
	'07-08	1121	.54	.27	.27	13.38	5.08
	'06-07	1147	.26	.17	.35	13.25	3.49
Eminence Ind.	'08-09	639	.00	.00	.00	7.67	.00
	'07-08	615	.00	.00	.00	3.90	.00
	'06-07	608	.00	.16	.16	6.25	.00
Erlanger-Elsmere Ind.	'08-09	2339	.30	.51	.09	16.46	.00
	'07-08	2316	.30	.09	.13	15.24	.00
	'06-07	2255	.13	.31	.49	24.17	.00
Estill Co.	'08-09	2390	.00	.42	.00	8.91	.00
	'07-08	2428	.00	.37	.00	12.27	.00
	'06-07	2403	.00	.62	.04	15.06	.00
Fairview Ind.	'08-09	770	.00	.00	.00	5.45	2.86
	'07-08	771	.00	.13	.00	8.82	4.93
	'06-07	781	.00	.13	.00	4.10	.38
Fleming Co.	'08-09	2310	.00	.26	.00	11.99	.00
	'07-08	2359	.00	.21	.00	11.06	1.53
	'06-07	2370	.00	.38	.00	15.74	1.65
Fort Thomas Ind.	'08-09	2465	.00	.08	.00	5.35	.00
	'07-08	2400	.00	.67	.00	2.83	.00
	'06-07	2357	.00	.34	.00	3.01	.00
Frankfort Ind.	'08-09	763	.00	1.18	.00	28.05	.00
	'07-08	817	.00	1.71	.00	18.73	.00
	'06-07	834	.00	.24	.00	15.71	.00

L1/B1 – Expulsions with educational services
L2/B2 – Expulsions without educational services
L3/B3 – Suspensions
B4 – Corporal Punishment

School Districts with Fewer than 2,500 Students
Rate per 100 Students

Table
2

District Name	Year	Total	Law Violations		Board Violations		
			L1,2	L3	B1,2	B3	B4
State Rate for all students	'08-09	636188	.03	.74	.01	10.64	.25
	'07-08	639719	.03	.78	.03	10.52	.39
	'06-07	637457	.03	.83	.03	11.73	.45
Fulton Co.	'08-09	570	.00	.35	.00	5.44	.00
	'07-08	604	.00	.00	.00	11.26	3.81
	'06-07	630	.00	.32	.00	2.70	5.24
Fulton Ind.	'08-09	411	.00	.73	.00	27.25	2.19
	'07-08	440	.00	1.36	.00	15.23	1.59
	'06-07	417	.00	.96	.00	30.46	4.80
Gallatin Co.	'08-09	1543	.00	.26	.00	17.76	.00
	'07-08	1550	.00	.39	.00	24.06	.00
	'06-07	1526	.00	.46	.07	24.97	.00
Garrard Co.	'08-09	2487	.24	1.33	.08	17.01	.00
	'07-08	2475	.20	1.09	.24	27.07	.00
	'06-07	2527	.32	.55	.36	29.96	.00
Glasgow Ind.	'08-09	1934	.00	.21	.00	5.53	.00
	'07-08	1964	.00	.51	.00	6.77	.00
	'06-07	1933	.00	.26	.00	10.76	.00
Green Co.	'08-09	1689	.00	.06	.00	4.74	.00
	'07-08	1661	.00	.48	.00	5.00	.00
	'06-07	1669	.00	.24	.00	5.93	.00
Hancock Co.	'08-09	1633	.00	.61	.00	3.12	.00
	'07-08	1612	.06	.37	.00	2.11	.00
	'06-07	1563	.00	.06	.00	.77	.00
Harlan Ind.	'08-09	834	.00	.00	.00	5.76	.00
	'07-08	848	.00	.00	.00	5.19	.00
	'06-07	818	.00	.12	.00	9.29	.00
Hart Co.	'08-09	2282	.00	.31	.00	8.33	.09
	'07-08	2335	.00	.47	.04	9.98	.09
	'06-07	2318	.00	.13	.00	10.44	.00
Hazard Ind.	'08-09	912	.00	.22	.00	6.36	.77
	'07-08	933	.00	1.39	.00	7.40	.86
	'06-07	908	.00	.66	.00	6.61	.77
Henry Co.	'08-09	2143	.19	.89	.00	7.28	.00
	'07-08	2094	.05	1.34	.00	6.88	.00
	'06-07	2118	.05	.94	.09	6.66	.00
Hickman Co.	'08-09	743	.00	.00	.40	4.98	.13
	'07-08	732	.00	.00	.55	3.69	.00
	'06-07	749	.00	.00	.40	6.14	1.20
Jackson Co.	'08-09	2200	.09	.09	.27	12.05	.00
	'07-08	2198	.00	.05	.64	9.28	.00
	'06-07	2230	.00	.04	.22	10.67	.00

L1/B1 – Expulsions with educational services
L2/B2 – Expulsions without educational services
L3/B3 – Suspensions
B4 – Corporal Punishment

School Districts with Fewer than 2,500 Students
Rate per 100 Students

Table
2

District Name	Year	Total	Law Violations		Board Violations		
			L1,2	L3	B1,2	B3	B4
State Rate for all students	'08-09	636188	.03	.74	.01	10.64	.25
	'07-08	639719	.03	.78	.03	10.52	.39
	'06-07	637457	.03	.83	.03	11.73	.45
Jackson Ind.	'08-09	393	.00	.00	.00	6.11	.00
	'07-08	412	.00	.00	.00	10.44	.00
	'06-07	406	.00	.00	.00	6.16	.00
Jenkins Ind.	'08-09	535	.00	.93	.00	12.15	.00
	'07-08	559	.00	.18	.00	20.57	.00
	'06-07	571	.18	.88	.70	24.34	.00
Knott Co.	'08-09	2455	.00	.49	.00	14.46	.24
	'07-08	2383	.00	.67	.00	12.17	.04
	'06-07	2437	.08	.62	.00	10.55	.16
LaRue Co.	'08-09	2374	.08	.34	.00	9.35	.00
	'07-08	2380	.08	.71	.00	9.71	.00
	'06-07	2422	.00	.62	.04	7.72	.00
Lawrence Co.	'08-09	2343	.00	.17	.00	9.01	.81
	'07-08	2383	.08	.55	.04	6.92	.21
	'06-07	2494	.08	.28	.00	7.62	.16
Lee Co.	'08-09	1120	.00	.27	.00	17.50	.00
	'07-08	1089	.00	.64	.00	21.76	.00
	'06-07	1149	.00	.35	.09	23.41	.00
Leslie Co.	'08-09	1782	.00	.67	.00	4.83	.00
	'07-08	1836	.00	.05	.00	4.25	.00
	'06-07	1851	.00	.22	.05	2.22	.00
Lewis Co.	'08-09	2344	.00	.47	.00	12.59	.34
	'07-08	2375	.00	.63	.00	16.34	.76
	'06-07	2412	.00	.58	.00	13.85	1.04
Livingston Co.	'08-09	1249	.00	.96	.00	9.05	.00
	'07-08	1262	.00	.32	.00	11.73	.00
	'06-07	1306	.00	1.23	.00	11.26	.00
Ludlow Ind.	'08-09	871	.00	.69	.00	9.64	.00
	'07-08	887	.00	1.01	.00	8.34	.00
	'06-07	915	.00	.11	.00	10.93	.00
Lyon Co.	'08-09	909	.00	.00	.00	1.21	.00
	'07-08	926	.00	.11	.00	16.09	.00
	'06-07	965	.00	.00	.00	4.25	.00
Magoffin Co.	'08-09	2228	.00	.40	.00	13.96	.00
	'07-08	2277	.00	.88	.00	15.28	.13
	'06-07	2299	.00	.39	.00	14.70	.48
Martin Co.	'08-09	2151	.28	.28	.00	7.11	.56
	'07-08	2155	.00	.79	.05	8.40	1.02
	'06-07	2169	.00	6.73	.05	5.99	.83

L1/B1 – Expulsions with educational services
L2/B2 – Expulsions without educational services
L3/B3 – Suspensions
B4 – Corporal Punishment

School Districts with Fewer than 2,500 Students
Rate per 100 Students

Table
2

District Name	Year	Total	Law Violations		Board Violations		
			L1,2	L3	B1,2	B3	B4
State Rate for all students	'08-09	636188	.03	.74	.01	10.64	.25
	'07-08	639719	.03	.78	.03	10.52	.39
	'06-07	637457	.03	.83	.03	11.73	.45
Mayfield Ind.	'08-09	1468	.00	.34	.00	7.83	.14
	'07-08	1433	.00	.21	.00	8.09	.28
	'06-07	1429	.00	.35	.07	8.96	3.22
McLean Co.	'08-09	1614	.00	.25	.06	8.61	.00
	'07-08	1614	.00	.19	.06	5.20	.00
	'06-07	1575	.00	.83	.06	3.68	.00
Menifee Co.	'08-09	1142	.00	.61	.00	8.49	.00
	'07-08	1114	.09	.18	.00	9.43	.00
	'06-07	1097	.00	.27	.00	4.56	.00
Metcalf Co.	'08-09	1640	.12	.67	.06	17.20	.00
	'07-08	1711	.00	.76	.00	8.36	.00
	'06-07	1661	.00	.54	.00	5.90	.00
Middlesboro Ind.	'08-09	1519	.00	.00	.00	5.40	.00
	'07-08	1509	.00	.07	.00	3.31	.00
	'06-07	1579	.00	.00	.00	18.68	.00
Monroe Co.	'08-09	1951	.00	.36	.00	3.33	.00
	'07-08	1933	.00	.26	.00	7.14	.21
	'06-07	1963	.00	.56	.05	5.50	.56
Monticello Ind.	'08-09	808	.12	.50	.25	11.14	3.59
	'07-08	794	.00	.00	.00	8.82	4.53
	'06-07	812	.25	.25	.00	12.56	6.28
Morgan Co.	'08-09	2084	.00	.62	.00	9.02	1.49
	'07-08	2108	.00	1.00	.00	7.87	1.52
	'06-07	2144	.09	.61	.00	12.41	.89
Murray Ind.	'08-09	1425	.00	.00	.00	5.96	.00
	'07-08	1422	.00	.14	.00	8.93	.00
	'06-07	1537	.00	.39	.00	8.72	.00
Newport Ind.	'08-09	1851	.00	.05	.00	27.98	.00
	'07-08	1896	.05	.00	.00	24.74	.00
	'06-07	1962	.00	.20	.00	29.82	.00
Nicholas Co.	'08-09	1196	.00	.75	.00	22.07	.00
	'07-08	1191	.00	.50	.00	23.93	.00
	'06-07	1159	.00	1.29	.35	26.75	.00
Owen Co.	'08-09	1818	.33	.61	.28	17.93	.00
	'07-08	1851	.22	.22	.11	13.24	.00
	'06-07	1911	.00	.16	.00	13.71	.00
Owsley Co.	'08-09	782	.00	.00	.00	10.23	.00
	'07-08	799	.00	.75	.00	12.39	1.88
	'06-07	790	.25	.76	.00	6.46	5.95

L1/B1 – Expulsions with educational services
L2/B2 – Expulsions without educational services
L3/B3 – Suspensions
B4 – Corporal Punishment

School Districts with Fewer than 2,500 Students
Rate per 100 Students

Table
2

District Name	Year	Total	Law Violations		Board Violations		
			L1,2	L3	B1,2	B3	B4
State Rate for all students	'08-09	636188	.03	.74	.01	10.64	.25
	'07-08	639719	.03	.78	.03	10.52	.39
	'06-07	637457	.03	.83	.03	11.73	.45
Paintsville Ind.	'08-09	803	.00	.00	.00	2.37	.00
	'07-08	781	.00	.13	.00	6.40	.00
	'06-07	748	.00	.13	.00	1.07	.00
Paris Ind.	'08-09	742	.00	.40	.00	21.70	.00
	'07-08	734	.14	.68	.27	19.35	.00
	'06-07	727	.00	.28	.00	18.29	.00
Pikeville Ind.	'08-09	1207	.00	.08	.00	7.37	.00
	'07-08	1226	.00	.08	.00	1.96	.08
	'06-07	1217	.00	.49	.00	5.51	.00
Pineville Ind.	'08-09	554	.00	.00	.00	5.42	.00
	'07-08	555	.00	.00	.00	8.65	.00
	'06-07	549	.00	.00	.00	7.47	.00
Powell Co.	'08-09	2422	.04	.99	.00	8.63	.00
	'07-08	2431	.08	1.73	.00	7.82	.00
	'06-07	2466	.00	1.46	.00	12.61	.00
Raceland Ind.	'08-09	1020	.00	.20	.00	2.94	1.76
	'07-08	1012	.00	.40	.00	2.87	2.27
	'06-07	1027	.00	.19	.00	2.53	1.46
Robertson Co.	'08-09	386	.00	.26	.00	15.54	.26
	'07-08	388	.52	2.58	.00	15.46	.26
	'06-07	371	.00	.00	.27	13.48	.00
Russell Ind.	'08-09	2267	.00	.88	.00	5.60	.00
	'07-08	2200	.00	.86	.00	5.18	.00
	'06-07	2161	.00	.19	.00	6.99	.00
Russellville Ind.	'08-09	1020	.00	.00	.20	13.33	.00
	'07-08	1036	.00	.00	.00	11.87	.00
	'06-07	1076	.00	.37	.00	15.71	.00
Science Hill Ind.	'08-09	412	.00	.00	.00	.24	.00
	'07-08	420	.00	.00	.00	.24	.00
	'06-07	462	.00	.00	.00	.22	.00
Silver Grove Ind.*	'08-09	229	.00	1.31	.00	9.17	.00
	'07-08	247	.00	1.21	.00	11.34	.00
	'06-07	265	.00	.38	.00	16.23	.00
Somerset Ind.	'08-09	1430	.00	.21	.00	9.16	.00
	'07-08	1422	.00	1.97	.00	5.13	.00
	'06-07	1456	.07	.48	.00	13.32	.00
Southgate Ind.	'08-09	156	.00	.00	.00	11.54	.00
	'07-08	129	.00	.00	.00	6.20	.00
	'06-07	143	.00	.00	.00	18.88	.00

* Includes a regional cooperative program for students with behavior disorders.

L1/B1 – Expulsions with educational services; L2/B2 – Expulsions without educational services

L3/B3 – Suspensions; B4 – Corporal Punishment

School Districts with Fewer than 2,500 Students
Rate per 100 Students

Table
2

District Name	Year	Total	Law Violations		Board Violations		
			L1,2	L3	B1,2	B3	B4
State Rate for all students	'08-09	636188	.03	.74	.01	10.64	.25
	'07-08	639719	.03	.78	.03	10.52	.39
	'06-07	637457	.03	.83	.03	11.73	.45
Todd Co.	'08-09	1987	.00	.15	.00	6.24	.05
	'07-08	2017	.00	.20	.00	6.54	.00
	'06-07	2005	.00	.20	.00	7.18	.00
Trigg Co.	'08-09	2027	.00	.05	.15	11.35	.00
	'07-08	2033	.00	.05	.20	14.76	.00
	'06-07	2060	.15	.34	.29	12.96	.00
Trimble Co.	'08-09	1470	.20	.41	.07	17.76	.00
	'07-08	1529	.00	.39	.00	13.41	.00
	'06-07	1601	.00	1.12	.00	21.24	.00
Union Co.	'08-09	2305	.04	2.13	.00	6.25	.00
	'07-08	2322	.00	2.02	.00	5.73	.00
	'06-07	2367	.30	2.28	.00	7.98	.00
Walton-Verona Ind.	'08-09	1405	.00	.28	.00	7.33	.00
	'07-08	1345	.00	.59	.00	6.54	.00
	'06-07	1278	.00	.39	.00	9.47	.00
Washington Co.	'08-09	1688	.00	.77	.00	11.73	.00
	'07-08	1712	.12	.58	.06	9.40	.00
	'06-07	1736	.12	.98	.00	7.78	.00
Wayne Co.	'08-09	2455	.04	.90	.00	9.94	.00
	'07-08	2498	.00	.64	.00	8.93	.60
	'06-07	2454	.00	1.71	.00	8.07	.08
Webster Co.	'08-09	2144	.05	.47	.09	10.87	.00
	'07-08	2133	.66	.56	.14	14.49	.00
	'06-07	2130	.14	.38	.38	19.86	.00
West Point Ind.	'08-09	106	.00	.00	.00	18.87	.00
	'07-08	118	.00	.00	.00	23.73	2.54
	'06-07	147	.00	.00	.00	6.80	.00
Williamsburg Ind.	'08-09	750	.00	.27	.00	7.87	2.00
	'07-08	741	.13	.40	.00	5.94	.81
	'06-07	762	.00	.92	.00	5.77	2.23
Williamstown Ind.	'08-09	861	.23	.46	.00	2.90	.00
	'07-08	855	.23	.00	.12	7.84	.00
	'06-07	867	.00	.00	.12	7.27	.00
Wolfe Co.	'08-09	1266	.39	1.18	.00	2.84	.55
	'07-08	1261	.00	.40	.00	2.85	.95
	'06-07	1248	.00	.08	.00	1.84	.00

L1/B1 – Expulsions with educational services
L2/B2 – Expulsions without educational services
L3/B3 – Suspensions
B4 – Corporal Punishment

School Districts with 2,500 to 4,999 Students
Rate per 100 Students

Table
2

District Name	Year	Total	Law Violations		Board Violations		
			L1,2	L3	B1,2	B3	B4
State Rate for all students	'08-09	636188	.03	.74	.01	10.64	.25
	'07-08	639719	.03	.78	.03	10.52	.39
	'06-07	637457	.03	.83	.03	11.73	.45
Adair Co.	'08-09	2532	.16	.51	.00	26.46	.00
	'07-08	2553	.12	.47	.00	23.70	.00
	'06-07	2560	.00	.20	.00	16.91	.00
Allen Co.	'08-09	2923	.00	.48	.00	8.07	.62
	'07-08	2967	.00	.67	.00	9.23	1.65
	'06-07	3025	.00	.83	.03	8.30	.53
Anderson Co.	'08-09	3819	.00	.26	.00	.97	.00
	'07-08	3807	.00	.34	.00	1.92	.00
	'06-07	3841	.00	.83	.00	14.16	.00
Ashland Ind.	'08-09	3074	.00	.46	.00	6.93	.00
	'07-08	3076	.00	.98	.00	6.92	.00
	'06-07	3039	.00	.66	.03	8.42	.00
Barren Co.	'08-09	4446	.00	.43	.00	5.06	.00
	'07-08	4402	.00	.41	.00	7.91	.00
	'06-07	4376	.02	2.13	.00	6.70	.00
Bell Co.	'08-09	2954	.00	.54	.00	5.01	6.87
	'07-08	2987	.00	.37	.00	3.48	8.84
	'06-07	2999	.00	.67	.00	4.10	11.74
Bourbon Co.	'08-09	2577	.16	.47	.08	24.14	.00
	'07-08	2632	.00	1.37	.00	23.29	.00
	'06-07	2663	.00	.68	.00	14.87	.00
Bowling Green Ind.	'08-09	3726	.00	.16	.00	14.30	.00
	'07-08	3614	.00	.14	.00	8.22	.00
	'06-07	3591	.00	.17	.00	10.83	.00
Boyd Co.	'08-09	3187	.00	.53	.00	3.80	.00
	'07-08	3199	.00	1.09	.00	4.44	.00
	'06-07	3247	.00	.74	.00	4.71	.00
Boyle Co.	'08-09	2620	.00	.23	.00	8.28	.00
	'07-08	2635	.00	.23	.00	12.98	.00
	'06-07	2703	.04	.70	.11	14.39	.00
Breckinridge Co.	'08-09	2645	.08	.15	.00	2.00	.11
	'07-08	2607	.12	.73	.15	2.42	.69
	'06-07	2651	.15	.11	.04	3.77	3.13
Calloway Co.	'08-09	3041	.00	.26	.00	3.95	.00
	'07-08	3035	.00	.49	.00	2.50	.00
	'06-07	3005	.00	.50	.00	5.92	.00
Campbell Co.	'08-09	4663	.19	.26	.06	7.70	.00
	'07-08	4699	.06	.34	.15	6.13	.00
	'06-07	4665	.28	.36	.06	4.18	.00

L1/B1 – Expulsions with educational services
L2/B2 – Expulsions without educational services
L3/B3 – Suspensions
B4 – Corporal Punishment

School Districts with 2,500 to 4,999 Students
Rate per 100 Students

Table
2

District Name	Year	Total	Law Violations		Board Violations		
			L1,2	L3	B1,2	B3	B4
State Rate for all students	'08-09	636188	.03	.74	.01	10.64	.25
	'07-08	639719	.03	.78	.03	10.52	.39
	'06-07	637457	.03	.83	.03	11.73	.45
Carter Co.	'08-09	4733	.02	.34	.06	10.86	.04
	'07-08	4775	.02	.23	.17	9.78	.02
	'06-07	4821	.02	.60	.15	18.52	.17
Clay Co.	'08-09	3529	.03	.20	.06	2.72	.00
	'07-08	3569	.00	.22	.03	4.54	.00
	'06-07	3594	.03	.17	.06	7.46	.00
Corbin Ind.	'08-09	2595	.00	.04	.00	2.97	.00
	'07-08	2443	.00	.00	.00	3.52	.00
	'06-07	2365	.00	.08	.00	3.51	.00
Covington Ind.	'08-09	3626	.11	.97	.14	49.06	.00
	'07-08	3721	.03	.81	.16	54.21	.00
	'06-07	3746	.00	.51	.03	56.22	.00
Grant Co.	'08-09	3829	.08	.68	.03	15.38	.00
	'07-08	3799	.05	.79	.00	14.87	.00
	'06-07	3780	.03	.82	.08	13.94	.00
Graves Co.	'08-09	4524	.00	.35	.00	1.48	.00
	'07-08	4603	.00	.09	.00	1.24	.00
	'06-07	4661	.00	.36	.00	2.57	.00
Grayson Co.	'08-09	4087	.00	.12	.00	.98	.00
	'07-08	4072	.00	.10	.00	1.03	.64
	'06-07	4117	.00	.00	.00	2.65	.73
Greenup Co.	'08-09	3008	.00	.80	.00	13.86	.86
	'07-08	2992	.00	.70	.00	12.57	1.20
	'06-07	3044	.00	.79	.00	9.07	1.45
Harlan Co.	'08-09	4172	.00	.50	.00	19.08	2.95
	'07-08	4256	.00	.35	.00	22.74	3.36
	'06-07	4341	.00	.16	.00	18.66	2.67
Harrison Co.	'08-09	3093	.03	.87	.00	12.42	.00
	'07-08	3117	.06	.93	.10	15.69	.00
	'06-07	3100	.10	1.10	.13	10.71	.00
Henderson Co.	'08-09	4890	.33	1.43	.14	7.85	.00
	'07-08	6893	.15	.99	.01	7.30	.00
	'06-07	6767	.15	1.40	.04	9.72	.00
Johnson Co.	'08-09	3700	.00	.49	.00	6.41	.30
	'07-08	3701	.00	.54	.00	6.89	.70
	'06-07	3671	.00	.71	.00	6.21	1.20
Knox Co.	'08-09	4614	.00	.37	.00	18.05	.00
	'07-08	4613	.00	.69	.00	17.67	.00
	'06-07	4691	.00	1.36	.00	20.04	.00

L1/B1 – Expulsions with educational services
L2/B2 – Expulsions without educational services
L3/B3 – Suspensions
B4 – Corporal Punishment

School Districts with 2,500 to 4,999 Students
Rate per 100 Students

Table
2

District Name	Year	Total	Law Violations		Board Violations		
			L1,2	L3	B1,2	B3	B4
State Rate for all students	'08-09	636188	.03	.74	.01	10.64	.25
	'07-08	639719	.03	.78	.03	10.52	.39
	'06-07	637457	.03	.83	.03	11.73	.45
Letcher Co.	'08-09	3213	.03	1.31	.00	5.57	.00
	'07-08	3228	.00	.19	.00	6.38	.00
	'06-07	3282	.00	.55	.00	8.17	.00
Lincoln Co.	'08-09	4005	.02	1.72	.00	8.56	2.52
	'07-08	4072	.00	.86	.02	8.28	2.50
	'06-07	4043	.00	.49	.00	10.14	2.62
Logan Co.	'08-09	3522	.00	.48	.00	2.92	.03
	'07-08	3540	.00	.37	.00	2.71	.11
	'06-07	3510	.00	.51	.00	1.85	.03
Marion Co.	'08-09	3137	.00	.29	.00	6.63	.00
	'07-08	3101	.00	.06	.00	7.09	.00
	'06-07	3097	.00	.03	.00	9.82	.00
Marshall Co.	'08-09	4671	.00	.28	.00	5.72	.00
	'07-08	4684	.00	.28	.00	3.80	.04
	'06-07	4663	.00	.71	.02	5.49	.00
Mason Co.	'08-09	2715	.04	.44	.04	14.40	.00
	'07-08	2683	.22	1.57	.00	13.46	.00
	'06-07	2758	.18	1.20	.00	16.24	.00
McCreary Co.	'08-09	3016	.00	.23	.00	11.27	2.69
	'07-08	3101	.00	.19	.00	17.03	11.74
	'06-07	3122	.00	.22	.00	26.49	14.67
Meade Co.	'08-09	4834	.00	.70	.00	5.23	.00
	'07-08	4815	.00	.44	.00	4.92	.00
	'06-07	4788	.00	.50	.00	9.00	.00
Mercer Co.	'08-09	3162	.06	1.17	.03	8.54	.00
	'07-08	3174	.00	.69	.00	5.48	.00
	'06-07	3182	.03	.41	.00	7.20	.00
Montgomery Co.	'08-09	4477	.00	.31	.00	2.14	.00
	'07-08	4350	.00	.53	.00	4.44	.00
	'06-07	4318	.07	.88	.00	13.99	.00
Muhlenberg Co.	'08-09	4961	.00	.58	.00	2.20	.00
	'07-08	5015	.02	.74	.02	3.09	.00
	'06-07	5115	.02	.41	.02	3.60	.00
Nelson Co.	'08-09	4750	.02	.27	.00	2.11	.00
	'07-08	4760	.00	.23	.00	3.36	.00
	'06-07	4682	.00	.51	.00	7.05	.00
Ohio Co.	'08-09	3824	.00	.05	.00	.50	.00
	'07-08	3872	.00	.03	.00	.44	.00
	'06-07	3870	.00	.00	.00	.90	.00

L1/B1 – Expulsions with educational services
L2/B2 – Expulsions without educational services
L3/B3 – Suspensions
B4 – Corporal Punishment

School Districts with 2,500 to 4,999 Students
Rate per 100 Students

Table
2

District Name	Year	Total	Law Violations		Board Violations		
			L1,2	L3	B1,2	B3	B4
State Rate for all students	'08-09	636188	.03	.74	.01	10.64	.25
	'07-08	639719	.03	.78	.03	10.52	.39
	'06-07	637457	.03	.83	.03	11.73	.45
Owensboro Ind.	'08-09	3892	.00	.59	.00	6.53	.00
	'07-08	3848	.08	.18	.00	11.07	.00
	'06-07	3881	.03	.39	.00	10.15	.00
Paducah Ind.	'08-09	2771	.07	.07	.14	23.49	.00
	'07-08	2833	.00	.07	.53	45.25	.00
	'06-07	2804	.00	.04	1.11	46.65	.00
Pendleton Co.	'08-09	2605	.00	.88	.00	22.92	.00
	'07-08	2622	.00	1.22	.00	15.03	.00
	'06-07	2739	.00	.91	.00	23.91	.00
Perry Co.	'08-09	4206	.00	.12	.00	11.06	.29
	'07-08	4235	.02	.07	.05	11.90	.50
	'06-07	4294	.00	.05	.00	10.78	1.86
Rockcastle Co.	'08-09	2872	.00	.35	.00	4.46	.10
	'07-08	2893	.10	.69	.03	4.46	.00
	'06-07	2891	.03	.35	.00	6.43	.14
Rowan Co.	'08-09	3097	.00	.58	.00	11.24	.00
	'07-08	3083	.00	.58	.00	13.98	.00
	'06-07	3103	.00	1.35	.00	12.92	.00
Russell Co.	'08-09	2899	.00	.45	.00	4.10	1.31
	'07-08	2882	.00	.03	.00	3.09	2.71
	'06-07	2896	.00	.21	.00	3.42	.00
Simpson Co.	'08-09	2922	.03	.27	.14	8.80	.00
	'07-08	2898	.00	.35	.21	11.04	.00
	'06-07	2984	.03	.27	.23	12.67	.00
Spencer Co.	'08-09	2697	.00	1.11	.00	5.82	.00
	'07-08	2676	.00	.60	.00	8.33	.00
	'06-07	2575	.00	.97	.00	7.38	.00
Taylor Co.	'08-09	2645	.00	2.00	.00	4.23	.00
	'07-08	2601	.00	.23	.00	7.42	.00
	'06-07	2561	.00	.47	.00	6.56	.00
Whitley Co.	'08-09	4456	.00	1.10	.00	5.75	.72
	'07-08	4522	.00	1.13	.00	6.46	2.10
	'06-07	4531	.00	.88	.00	7.00	1.24
Woodford Co.	'08-09	3939	.00	.79	.00	16.30	.00
	'07-08	3909	.00	.84	.00	11.18	.03
	'06-07	3868	.00	.80	.00	16.65	.00

L1/B1 – Expulsions with educational services
L2/B2 – Expulsions without educational services
L3/B3 – Suspensions
B4 – Corporal Punishment

School Districts with 5,000 to 9,999 Students
Rate per 100 Students

Table
2

District Name	Year	Total	Law Violations		Board Violations		
			L1,2	L3	B1,2	B3	B4
State Rate for all students	'08-09	636188	.03	.74	.01	10.64	.25
	'07-08	639719	.03	.78	.03	10.52	.39
	'06-07	637457	.03	.83	.03	11.73	.45
Christian Co.	'08-09	8699	.01	.69	.00	13.38	.00
	'07-08	8705	.06	.18	.38	25.59	.00
	'06-07	8829	.06	.12	.58	35.58	.01
Clark Co.	'08-09	5379	.00	.78	.00	15.13	.00
	'07-08	5415	.00	.61	.02	13.54	.06
	'06-07	5374	.00	.78	.00	14.37	.13
Floyd Co.	'08-09	6131	.02	.82	.00	9.41	1.29
	'07-08	6218	.02	.51	.00	9.86	2.86
	'06-07	6272	.00	.62	.00	10.68	2.95
Franklin Co.	'08-09	5893	.00	.92	.00	26.29	.00
	'07-08	5832	.00	2.38	.00	26.44	.00
	'06-07	5751	.00	1.58	.00	31.39	.00
Hopkins Co.	'08-09	6847	.00	.67	.00	17.80	.03
	'07-08	6910	.00	1.11	.01	16.27	.04
	'06-07	6918	.00	.62	.00	17.68	.01
Jessamine Co.	'08-09	7303	.00	.16	.01	9.48	.00
	'07-08	7305	.00	.12	.00	9.16	.00
	'06-07	7138	.04	.39	.00	13.94	.00
Laurel Co.	'08-09	9018	.09	.81	.00	6.00	.00
	'07-08	9055	.13	.91	.00	6.52	.00
	'06-07	9001	.00	1.01	.01	6.75	.00
McCracken Co.	'08-09	6874	.00	.01	.00	3.80	.00
	'07-08	6840	.00	.00	.00	4.71	.00
	'06-07	6805	.01	.10	.01	9.13	.00
Pike Co.	'08-09	5609	.00	.16	.00	6.03	6.83
	'07-08	9553	.00	.17	.00	3.86	4.42
	'06-07	9671	.00	.16	.00	3.69	3.85
Pulaski Co.	'08-09	7869	.00	.64	.00	4.14	1.14
	'07-08	7769	.00	.49	.00	5.47	2.14
	'06-07	7611	.00	.84	.00	6.29	1.21
Scott Co.	'08-09	7672	.08	.59	.00	13.09	.00
	'07-08	7469	.01	.56	.00	14.26	.00
	'06-07	7201	.00	.74	.00	13.80	.00
Shelby Co.	'08-09	6303	.00	.56	.02	7.17	.00
	'07-08	6070	.00	1.04	.00	7.40	.00
	'06-07	5945	.02	1.38	.00	7.65	.00

L1/B1 – Expulsions with educational services;
L2/B2 – Expulsions without educational services
L3/B3 – Suspensions;
B4 – Corporal Punishment

School Districts with 10,000 or More Students
Rate per 100 Students

Table
2

District Name	Year	Total	Law Violations		Board Violations		
			L1,2	L3	B1,2	B3	B4
State Rate for all students	'08-09	636188	.03	.74	.01	10.64	.25
	'07-08	639719	.03	.78	.03	10.52	.39
	'06-07	637457	.03	.83	.03	11.73	.45
Boone Co.	'08-09	18225	.00	1.35	.00	8.04	.00
	'07-08	17683	.02	1.39	.00	9.36	.00
	'06-07	17247	.01	1.48	.00	8.97	.00
Bullitt Co.	'08-09	12376	.21	.81	.01	7.22	.00
	'07-08	12152	.12	.35	.09	6.97	.00
	'06-07	12057	.13	.61	.05	8.91	.00
Davies Co.	'08-09	10747	.02	.48	.02	4.58	.00
	'07-08	10799	.10	.56	.01	5.79	.00
	'06-07	10853	.15	.64	.00	5.10	.00
Fayette Co.	'08-09	34913	.05	.93	.01	16.64	.00
	'07-08	34189	.03	1.15	.00	17.30	.00
	'06-07	33643	.02	1.27	.00	15.99	.00
Hardin Co.	'08-09	13536	.05	.44	.01	14.86	.00
	'07-08	13508	.01	.44	.01	11.99	.00
	'06-07	13448	.01	.51	.01	13.01	.00
Jefferson Co.	'08-09	92761	.00	1.51	.00	16.05	.00
	'07-08	92056	.00	1.78	.00	12.75	.00
	'06-07	91425	.00	1.58	.00	14.14	.00
Kenton Co.	'08-09	13470	.01	.74	.00	8.62	.00
	'07-08	13185	.01	.75	.01	8.07	.00
	'06-07	12945	.07	1.07	.00	9.46	.00
Madison Co.	'08-09	10434	.00	.37	.00	5.74	.00
	'07-08	10418	.01	.59	.00	8.81	.00
	'06-07	10177	.00	.64	.01	9.83	.00
Oldham Co.	'08-09	11594	.02	1.71	.00	3.15	.00
	'07-08	11533	.02	1.23	.00	2.84	.00
	'06-07	11310	.01	1.27	.00	1.56	.00
Warren Co.	'08-09	12747	.00	.42	.04	4.34	.00
	'07-08	12575	.02	.37	.05	4.63	.00
	'06-07	12094	.02	.28	.09	5.09	.00

L1/B1 – Expulsions with educational services
L2/B2 – Expulsions without educational services
L3/B3 – Suspensions
B4 – Corporal Punishment

1. Expulsion with educational services
2. Expulsion without educational services
3. Suspension
4. Corporal punishment

**White Students: 2006-2009 Rate of
Disciplinary Consequences
for Law and Board Violations**

**Table
3**

School Districts with Fewer than 2,500 Students
Rate per 100 Students

L = Law Violations

B = Board Violations

District Name	Year	Total	White	Law Violations		Board Violations		
				L1,2	L3	B1,2	B3	B4
State Rate	'08-09	636188	528007	.03	.62	.01	8.54	.29
	'07-08	639719	535701	.03	.66	.02	8.61	.46
	'06-07	637457	536885	.03	.73	.03	9.71	.51
Augusta Ind.	'08-09	313	296	.00	.00	.00	21.62	.00
	'07-08	292	278	.00	.00	.00	10.79	.00
	'06-07	282	270	.37	.00	.00	10.00	.00
Ballard Co.	'08-09	1344	1260	.79	.40	.08	1.11	.00
	'07-08	1346	1267	.32	.00	.00	2.45	.00
	'06-07	1355	1275	.39	.16	.08	9.25	.00
Bardstown Ind.	'08-09	2310	1691	.00	.12	.00	13.84	.00
	'07-08	2236	1636	.00	.12	.00	10.76	.00
	'06-07	2182	1601	.00	.06	.00	9.37	.00
Bath Co.	'08-09	1952	1890	.37	.42	.00	5.56	.53
	'07-08	1983	1914	.10	.47	.00	10.87	1.10
	'06-07	1964	1908	.05	.10	.05	13.78	8.39
Beechwood Ind.	'08-09	1079	1038	.00	.10	.00	2.60	.00
	'07-08	1043	998	.00	.40	.00	4.41	.00
	'06-07	1003	965	.00	.10	.00	3.83	.00
Bellevue Ind.	'08-09	752	700	.29	2.00	.00	16.71	.00
	'07-08	770	733	.27	1.91	.00	20.33	.00
	'06-07	796	762	.00	.79	.00	17.98	.00
Berea Ind.	'08-09	1050	950	.00	.84	.00	14.32	.00
	'07-08	1062	966	.00	1.45	.00	10.25	.00
	'06-07	1015	929	.00	.97	.00	13.78	.00
Breathitt Co.	'08-09	2120	2090	.00	.05	.00	4.31	.19
	'07-08	2126	2088	.00	.00	.00	10.82	1.01
	'06-07	2193	2168	.00	.05	.00	13.24	.97
Butler Co.	'08-09	2068	1979	.00	.25	.00	7.63	1.36
	'07-08	2049	1970	.00	.36	.00	6.60	1.47
	'06-07	2088	2010	.00	1.00	.00	19.35	1.49
Caldwell Co.	'08-09	1981	1803	.06	1.05	.00	23.90	2.05
	'07-08	1950	1788	.22	.78	.00	17.39	.95
	'06-07	1935	1774	.00	.79	.00	22.77	2.71
Campbellsville Ind.	'08-09	1084	830	.00	2.17	.00	12.53	.00
	'07-08	1107	858	.12	1.40	.00	9.56	.00
	'06-07	1101	859	.00	1.05	.00	8.03	.00

L1/B1 – Expulsions with educational services;
 L2/B2 – Expulsions without educational services
 L3/B3 – Suspensions;
 B4 – Corporal Punishment

White Students: Rate of Disciplinary Consequences for Law and Board Violations

School Districts with Fewer than 2,500 Students

Rate per 100 Students

Table

3

Law Violations Board Violations

District Name	Year	Total	White	L1,2	L3	B1,2	B3	B4
State Rate	'08-09	636188	528007	.03	.62	.01	8.54	.29
	'07-08	639719	535701	.03	.66	.02	8.61	.46
	'06-07	637457	536885	.03	.73	.03	9.71	.51
Carlisle Co.	'08-09	778	752	.00	.27	.13	1.99	.00
	'07-08	766	739	.00	1.08	.00	3.79	.00
	'06-07	768	740	.00	.54	.00	2.43	.00
Carroll Co.	'08-09	1875	1663	.00	.36	.00	12.09	.00
	'07-08	1849	1665	.36	.60	.06	6.91	.00
	'06-07	1844	1683	.00	.36	.00	5.53	.00
Casey Co.	'08-09	2318	2234	.04	.40	.00	8.33	.00
	'07-08	2357	2269	.04	.53	.00	6.35	.00
	'06-07	2435	2359	.00	.81	.00	6.15	.00
Caverna Ind.	'08-09	714	569	.00	.18	.00	8.79	.00
	'07-08	714	561	.00	.53	.00	16.40	.00
	'06-07	737	595	.00	.84	.00	14.29	.00
Clinton Co.	'08-09	1669	1605	.00	.31	.00	4.11	2.80
	'07-08	1637	1571	.00	.57	.06	4.26	2.29
	'06-07	1606	1549	.06	.19	.00	2.32	5.68
Crittenden Co.	'08-09	1292	1246	.00	.72	.00	3.53	1.44
	'07-08	1247	1209	.25	.50	.17	3.89	.74
	'06-07	1274	1239	.00	.73	.16	3.71	.89
Cumberland Co.	'08-09	996	939	.00	.21	.00	16.72	.00
	'07-08	1039	982	.00	.31	.00	22.61	.00
	'06-07	1080	1017	.29	4.72	.00	14.16	.00
Danville Ind.	'08-09	1708	1110	.18	.09	.27	10.72	.00
	'07-08	1744	1153	.09	.00	.78	8.50	.00
	'06-07	1724	1117	.18	.27	.00	8.50	.00
Dayton Ind.	'08-09	912	870	.00	.23	.00	13.22	.00
	'07-08	930	906	.00	.00	.00	5.19	.00
	'06-07	945	921	.00	.00	.00	5.75	.00
East Bernstadt Ind.	'08-09	502	479	.00	.00	.00	3.55	.00
	'07-08	514	494	.00	.00	.00	1.21	.00
	'06-07	490	469	.00	.00	.00	.85	.00
Edmonson Co.	'08-09	1934	1866	.05	.32	.00	2.73	.00
	'07-08	2017	1942	.31	.41	.10	5.36	.00
	'06-07	1959	1905	.05	.16	.05	2.89	.00
Elizabethtown Ind.	'08-09	2210	1654	.00	.06	.00	9.98	.00
	'07-08	2207	1672	.00	.36	.00	9.39	.00
	'06-07	2246	1715	.00	.06	.00	10.44	.00
Eminence Ind.	'08-09	639	466	.00	.00	.00	7.73	.00
	'07-08	615	478	.00	.00	.00	4.81	.00
	'06-07	608	457	.00	.22	.22	5.03	.00

L1/B1 – Expulsions with educational services

L2/B2 – Expulsions without educational services

L3/B3 – Suspensions

B4 – Corporal Punishment

White Students: Rate of Disciplinary Consequences for Law and Board Violations
School Districts with Fewer than 2,500 Students
Rate per 100 Students

Table
3

				Law Violations		Board Violations		
District Name	Year	Total	White	L1,2	L3	B1,2	B3	B4
State Rate	'08-09	636188	528007	.03	.62	.01	8.54	.29
	'07-08	639719	535701	.03	.66	.02	8.61	.46
	'06-07	637457	536885	.03	.73	.03	9.71	.51
Erlanger-Elsmere Ind.	'08-09	2339	1773	.34	.51	.06	13.93	.00
	'07-08	2316	1794	.33	.06	.11	13.27	.00
	'06-07	2255	1768	.17	.34	.45	22.40	.00
Estill Co.	'08-09	2390	2361	.00	.42	.00	9.02	.00
	'07-08	2428	2400	.00	.38	.00	12.08	.00
	'06-07	2403	2381	.00	.55	.04	14.62	.00
Fleming Co.	'08-09	2310	2191	.00	.27	.00	12.00	.00
	'07-08	2359	2253	.00	.22	.00	11.14	1.60
	'06-07	2370	2271	.00	.35	.00	15.68	1.72
Fort Thomas Ind.	'08-09	2465	2366	.00	.08	.00	4.78	.00
	'07-08	2400	2322	.00	.69	.00	2.71	.00
	'06-07	2357	2287	.00	.35	.00	3.06	.00
Frankfort Ind.	'08-09	763	553	.00	.90	.00	22.06	.00
	'07-08	817	590	.00	2.20	.00	15.42	.00
	'06-07	834	619	.00	.32	.00	13.57	.00
Fulton Co.	'08-09	570	410	.00	.24	.00	5.37	.00
	'07-08	604	429	.00	.00	.00	10.26	4.20
	'06-07	630	444	.00	.23	.00	2.25	4.05
Fulton Ind.	'08-09	411	189	.00	.00	.00	17.46	3.70
	'07-08	440	190	.00	.53	.00	7.37	1.05
	'06-07	417	172	.00	.00	.00	25.00	1.74
Gallatin Co.	'08-09	1543	1400	.00	.29	.00	17.93	.00
	'07-08	1550	1417	.00	.35	.00	23.71	.00
	'06-07	1526	1405	.00	.43	.07	24.56	.00
Garrard Co.	'08-09	2487	2312	.26	1.30	.09	16.26	.00
	'07-08	2475	2294	.22	1.05	.26	26.81	.00
	'06-07	2527	2325	.34	.56	.39	29.42	.00
Glasgow Ind.	'08-09	1934	1499	.00	.20	.00	4.27	.00
	'07-08	1964	1542	.00	.13	.00	5.71	.00
	'06-07	1933	1548	.00	.32	.00	9.37	.00
Green Co.	'08-09	1689	1605	.00	.06	.00	4.80	.00
	'07-08	1661	1588	.00	.50	.00	4.97	.00
	'06-07	1669	1595	.00	.19	.00	6.08	.00
Hancock Co.	'08-09	1633	1572	.00	.57	.00	3.05	.00
	'07-08	1612	1559	.06	.38	.00	2.12	.00
	'06-07	1563	1525	.00	.07	.00	.72	.00
Harlan Ind.	'08-09	834	771	.00	.00	.00	5.84	.00
	'07-08	848	792	.00	.00	.00	5.30	.00
	'06-07	818	756	.00	.13	.00	8.47	.00

L1/B1 – Expulsions with educational services
L2/B2 – Expulsions without educational services
L3/B3 – Suspensions
B4 – Corporal Punishment

White Students: Rate of Disciplinary Consequences for Law and Board Violations
School Districts with Fewer than 2,500 Students
Rate per 100 Students

Table
3

Law Violations				Board Violations				
District Name	Year	Total	White	L1,2	L3	B1,2	B3	B4
State Rate	'08-09	636188	528007	.03	.62	.01	8.54	.29
	'07-08	639719	535701	.03	.66	.02	8.61	.46
	'06-07	637457	536885	.03	.73	.03	9.71	.51
Hart Co.	'08-09	2282	2154	.00	.32	.00	8.08	.09
	'07-08	2335	2197	.00	.50	.05	9.74	.09
	'06-07	2318	2193	.00	.14	.00	10.53	.00
Hazard Ind.	'08-09	912	792	.00	.25	.00	5.68	.88
	'07-08	933	817	.00	1.22	.00	7.10	.86
	'06-07	908	793	.00	.63	.00	5.80	.76
Henry Co.	'08-09	2143	2015	.05	.69	.00	7.25	.00
	'07-08	2094	1988	.05	1.36	.00	6.99	.00
	'06-07	2118	2010	.05	1.00	.05	6.47	.00
Hickman Co.	'08-09	743	627	.00	.00	.00	3.51	.16
	'07-08	732	627	.00	.00	.32	3.35	.00
	'06-07	749	629	.00	.00	.32	4.45	.95
Jenkins Ind.	'08-09	535	521	.00	.96	.00	10.56	.00
	'07-08	559	544	.00	.18	.00	19.49	.00
	'06-07	571	558	.18	.90	.54	24.55	.00
Knott Co.	'08-09	2455	2422	.00	.50	.00	14.49	.25
	'07-08	2383	2354	.00	.68	.00	12.32	.04
	'06-07	2437	2402	.08	.62	.00	10.57	.17
LaRue Co.	'08-09	2374	2138	.09	.37	.00	8.84	.00
	'07-08	2380	2165	.09	.74	.00	10.21	.00
	'06-07	2422	2211	.00	.68	.05	7.60	.00
Lyon Co.	'08-09	909	847	.00	.00	.00	1.30	.00
	'07-08	926	869	.00	.12	.00	15.65	.00
	'06-07	965	911	.00	.00	.00	4.39	.00
Mayfield Ind.	'08-09	1468	767	.00	.26	.00	5.22	.13
	'07-08	1433	801	.00	.12	.00	6.87	.37
	'06-07	1429	791	.00	.25	.00	5.94	2.40
McLean Co.	'08-09	1614	1564	.00	.26	.06	8.76	.00
	'07-08	1614	1573	.00	.19	.06	5.15	.00
	'06-07	1575	1539	.00	.84	.06	3.57	.00
Meniffee Co.	'08-09	1142	1060	.00	.66	.00	8.96	.00
	'07-08	1114	1053	.09	.19	.00	9.69	.00
	'06-07	1097	1057	.00	.28	.00	4.35	.00
Metcalf Co.	'08-09	1640	1598	.13	.69	.06	16.83	.00
	'07-08	1711	1666	.00	.78	.00	8.40	.00
	'06-07	1661	1617	.00	.56	.00	5.69	.00
Middlesboro Ind.	'08-09	1519	1383	.00	.00	.00	4.34	.00
	'07-08	1509	1373	.00	.07	.00	3.28	.00
	'06-07	1579	1443	.00	.00	.00	17.05	.00

L1/B1 – Expulsions with educational services
L2/B2 – Expulsions without educational services
L3/B3 – Suspensions
B4 – Corporal Punishment

White Students: Rate of Disciplinary Consequences for Law and Board Violations
School Districts with Fewer than 2,500 Students
Rate per 100 Students

Table
3

District Name	Year	Total	White	Law Violations		Board Violations		
				L1,2	L3	B1,2	B3	B4
State Rate	'08-09	636188	528007	.03	.62	.01	8.54	.29
	'07-08	639719	535701	.03	.66	.02	8.61	.46
	'06-07	637457	536885	.03	.73	.03	9.71	.51
Monroe Co.	'08-09	1951	1817	.00	.33	.00	2.97	.00
	'07-08	1933	1795	.00	.28	.00	6.63	.22
	'06-07	1963	1830	.00	.60	.05	5.03	.60
Monticello Ind.	'08-09	808	706	.14	.57	.28	11.47	4.11
	'07-08	794	705	.00	.00	.00	9.50	4.40
	'06-07	812	715	.28	.28	.00	13.29	6.15
Morgan Co.	'08-09	2084	2051	.00	.59	.00	9.12	1.51
	'07-08	2108	2077	.00	1.01	.00	7.99	1.54
	'06-07	2144	2120	.09	.61	.00	12.45	.90
Murray Ind.	'08-09	1425	1160	.00	.00	.00	5.52	.00
	'07-08	1422	1176	.00	.00	.00	8.25	.00
	'06-07	1537	1266	.00	.47	.00	6.87	.00
Newport Ind.	'08-09	1851	1402	.00	.07	.00	25.68	.00
	'07-08	1896	1449	.07	.00	.00	23.95	.00
	'06-07	1962	1541	.00	.26	.00	30.56	.00
Owen Co.	'08-09	1818	1744	.34	.63	.29	18.29	.00
	'07-08	1851	1778	.22	.22	.06	13.22	.00
	'06-07	1911	1841	.00	.11	.00	12.93	.00
Paintsville Ind.	'08-09	803	748	.00	.00	.00	2.41	.00
	'07-08	781	727	.00	.14	.00	6.88	.00
	'06-07	748	729	.00	.14	.00	1.10	.00
Paris Ind.	'08-09	742	447	.00	.22	.00	19.02	.00
	'07-08	734	461	.00	.22	.22	19.31	.00
	'06-07	727	483	.00	.21	.00	10.77	.00
Pikeville Ind.	'08-09	1207	1115	.00	.09	.00	6.73	.00
	'07-08	1226	1143	.00	.09	.00	1.75	.09
	'06-07	1217	1150	.00	.52	.00	5.30	.00
Powell Co.	'08-09	2422	2392	.04	1.00	.00	8.53	.00
	'07-08	2431	2396	.08	1.75	.00	7.76	.00
	'06-07	2466	2433	.00	1.48	.00	12.58	.00
Russell Ind.	'08-09	2267	2159	.00	.93	.00	5.79	.00
	'07-08	2200	2101	.00	.86	.00	5.00	.00
	'06-07	2161	2079	.00	.19	.00	7.07	.00
Russellville Ind.	'08-09	1020	660	.00	.00	.00	7.58	.00
	'07-08	1036	696	.00	.00	.00	6.75	.00
	'06-07	1076	734	.00	.27	.00	9.81	.00

L1/B1 – Expulsions with educational services
L2/B2 – Expulsions without educational services
L3/B3 – Suspensions
B4 – Corporal Punishment

White Students: Rate of Disciplinary Consequences for Law and Board Violations Table
 School Districts with Fewer than 2,500 Students 3
 Rate per 100 Students

District Name	Year	Total	White	Law Violations		Board Violations		
				L1,2	L3	B1,2	B3	B4
State Rate	'08-09	636188	528007	.03	.62	.01	8.54	.29
	'07-08	639719	535701	.03	.66	.02	8.61	.46
	'06-07	637457	536885	.03	.73	.03	9.71	.51
Somerset Ind.	'08-09	1430	1243	.00	.24	.00	9.41	.00
	'07-08	1422	1235	.00	1.94	.00	4.62	.00
	'06-07	1456	1283	.08	.55	.00	13.02	.00
Todd Co.	'08-09	1987	1700	.00	.12	.00	5.41	.06
	'07-08	2017	1712	.00	.18	.00	6.13	.00
	'06-07	2005	1716	.00	.17	.00	6.29	.00
Trigg Co.	'08-09	2027	1704	.00	.06	.06	10.09	.00
	'07-08	2033	1717	.00	.06	.23	13.40	.00
	'06-07	2060	1769	.17	.40	.28	11.53	.00
Union Co.	'08-09	2305	1899	.05	2.05	.00	5.69	.00
	'07-08	2322	1900	.00	1.63	.00	4.95	.00
	'06-07	2367	1958	.31	2.15	.00	8.53	.00
Walton-Verona Ind.	'08-09	1405	1361	.00	.29	.00	6.91	.00
	'07-08	1345	1301	.00	.61	.00	6.38	.00
	'06-07	1278	1239	.00	.32	.00	9.52	.00
Washington Co.	'08-09	1688	1426	.00	.63	.00	9.54	.00
	'07-08	1712	1451	.14	.55	.07	7.58	.00
	'06-07	1736	1483	.13	1.15	.00	6.95	.00
Wayne Co.	'08-09	2455	2346	.04	.81	.00	9.85	.00
	'07-08	2498	2399	.00	.58	.00	8.75	.63
	'06-07	2454	2360	.00	1.78	.00	8.09	.08
Webster Co.	'08-09	2144	1931	.05	.52	.05	10.62	.00
	'07-08	2133	1940	.67	.62	.15	14.28	.00
	'06-07	2130	1959	.26	.41	.51	18.84	.00
Williamsburg Ind.	'08-09	750	711	.00	.14	.00	8.02	1.83
	'07-08	741	706	.14	.42	.00	6.09	.85
	'06-07	762	731	.00	.96	.00	5.88	2.33
Wolfe Co.	'08-09	1266	1247	.40	1.20	.00	2.89	.56
	'07-08	1261	1249	.00	.40	.00	2.88	.96
	'06-07	1248	1237	.00	.08	.00	1.86	.00

L1/B1 – Expulsions with educational services
 L2/B2 – Expulsions without educational services
 L3/B3 – Suspensions
 B4 – Corporal Punishment

White Students: Rate of Disciplinary Consequences for Law and Board Violations
School Districts with 2,500 to 4,999 Students
Rate per 100 Students

Table
3

Law Violations Board Violations

District Name	Year	Total	White	L1,2	L3	B1,2	B3	B4
State Rate	'08-09	636188	528007	.03	.62	.01	8.54	.29
	'07-08	639719	535701	.03	.66	.02	8.61	.46
	'06-07	637457	536885	.03	.73	.03	9.71	.51
Adair Co.	'08-09	2532	2359	.17	.51	.00	25.90	.00
	'07-08	2553	2362	.08	.47	.00	23.84	.00
	'06-07	2560	2388	.00	.21	.00	15.91	.00
Allen Co.	'08-09	2923	2824	.00	.50	.00	8.14	.64
	'07-08	2967	2871	.00	.70	.00	9.06	1.71
	'06-07	3025	2933	.00	.78	.03	8.32	.55
Anderson Co.	'08-09	3819	3635	.00	.25	.00	.99	.00
	'07-08	3807	3624	.00	.36	.00	1.90	.00
	'06-07	3841	3651	.00	.82	.00	14.35	.00
Ashland Ind.	'08-09	3074	2815	.00	.36	.00	6.82	.00
	'07-08	3076	2816	.00	.99	.00	6.57	.00
	'06-07	3039	2784	.00	.65	.04	8.51	.00
Barren Co.	'08-09	4446	4294	.00	.37	.00	4.66	.00
	'07-08	4402	4266	.00	.40	.00	7.52	.00
	'06-07	4376	4250	.00	2.05	.00	6.16	.00
Bell Co.	'08-09	2954	2937	.00	.54	.00	4.60	6.91
	'07-08	2987	2969	.00	.37	.00	3.44	8.89
	'06-07	2999	2985	.00	.67	.00	4.09	11.76
Bourbon Co.	'08-09	2577	2271	.13	.44	.09	23.69	.00
	'07-08	2632	2350	.00	1.32	.00	23.02	.00
	'06-07	2663	2412	.00	.62	.00	14.72	.00
Bowling Green Ind.	'08-09	3726	2412	.00	.12	.00	8.58	.00
	'07-08	3614	2335	.00	.09	.00	6.47	.00
	'06-07	3591	2299	.00	.17	.00	8.09	.00
Boyd Co.	'08-09	3187	3082	.00	.55	.00	3.73	.00
	'07-08	3199	3091	.00	1.10	.00	4.53	.00
	'06-07	3247	3158	.00	.76	.00	4.34	.00
Boyle Co.	'08-09	2620	2510	.00	.20	.00	8.53	.00
	'07-08	2635	2509	.00	.20	.00	12.44	.00
	'06-07	2703	2580	.04	.62	.12	14.30	.00
Breckinridge Co.	'08-09	2645	2521	.08	.12	.00	1.75	.12
	'07-08	2607	2490	.12	.72	.12	2.09	.56
	'06-07	2651	2536	.16	.12	.04	3.71	2.96
Calloway Co.	'08-09	3041	2864	.00	.24	.00	3.77	.00
	'07-08	3035	2834	.00	.53	.00	2.26	.00
	'06-07	3005	2820	.00	.50	.00	5.60	.00

L1/B1 – Expulsions with educational services
L2/B2 – Expulsions without educational services
L3/B3 – Suspensions
B4 – Corporal Punishment

White Students: Rate of Disciplinary Consequences for Law and Board Violations
School Districts with 2,500 to 4,999 Students
Rate per 100 Students

Table
3

District Name	Year	Total	White	Law Violations		Board Violations		
				L1,2	L3	B1,2	B3	B4
State Rate	'08-09	636188	528007	.03	.62	.01	8.54	.29
	'07-08	639719	535701	.03	.66	.02	8.61	.46
	'06-07	637457	536885	.03	.73	.03	9.71	.51
Campbell Co.	'08-09	4663	4445	.20	.27	.07	7.38	.00
	'07-08	4699	4463	.07	.31	.16	5.92	.00
	'06-07	4665	4438	.29	.36	.07	3.92	.00
Carter Co.	'08-09	4733	4669	.02	.34	.06	10.73	.04
	'07-08	4775	4710	.02	.23	.17	9.58	.02
	'06-07	4821	4759	.02	.59	.15	18.43	.17
Clay Co.	'08-09	3529	3464	.03	.20	.06	2.77	.00
	'07-08	3569	3514	.00	.23	.03	4.61	.00
	'06-07	3594	3536	.03	.17	.06	7.58	.00
Covington Ind.	'08-09	3626	2156	.09	.83	.00	47.50	.00
	'07-08	3721	2249	.00	.89	.00	50.47	.00
	'06-07	3746	2345	.00	.47	.00	48.23	.00
Grant Co.	'08-09	3829	3692	.08	.65	.03	15.49	.00
	'07-08	3799	3674	.05	.71	.00	15.02	.00
	'06-07	3780	3658	.03	.82	.08	14.30	.00
Graves Co.	'08-09	4524	4202	.00	.38	.00	1.48	.00
	'07-08	4603	4264	.00	.09	.00	1.01	.00
	'06-07	4661	4367	.00	.37	.00	2.36	.00
Grayson Co.	'08-09	4087	3977	.00	.13	.00	1.01	.00
	'07-08	4072	3972	.00	.05	.00	.93	.65
	'06-07	4117	4016	.00	.00	.00	2.59	.72
Greenup Co.	'08-09	3008	2945	.00	.78	.00	13.51	.88
	'07-08	2992	2932	.00	.68	.00	12.48	1.23
	'06-07	3044	2989	.00	.77	.00	8.87	1.47
Harlan Co.	'08-09	4172	4029	.00	.42	.00	18.27	2.90
	'07-08	4256	4131	.00	.34	.00	22.46	3.39
	'06-07	4341	4211	.00	.17	.00	18.76	2.75
Harrison Co.	'08-09	3093	2908	.03	.83	.00	11.69	.00
	'07-08	3117	2942	.07	.85	.10	15.53	.00
	'06-07	3100	2934	.10	1.09	.07	10.22	.00
Henderson Co.	'08-09	4890	4147	.29	1.21	.12	6.63	.00
	'07-08	6893	5960	.13	.81	.02	6.66	.00
	'06-07	6767	5851	.17	1.42	.05	8.61	.00
Knox Co.	'08-09	4614	4507	.00	.38	.00	18.24	.00
	'07-08	4613	4524	.00	.64	.00	17.35	.00
	'06-07	4691	4608	.00	1.35	.00	19.77	.00

L1/B1 – Expulsions with educational services
L2/B2 – Expulsions without educational services
L3/B3 – Suspensions
B4 – Corporal Punishment

White Students: Rate of Disciplinary Consequences for Law and Board Violations
School Districts with 2,500 to 4,999 Students
Rate per 100 Students

Table
3

District Name	Year	Total	White	Law Violations		Board Violations		
				L1,2	L3	B1,2	B3	B4
State Rate	'08-09	636188	528007	.03	.62	.01	8.54	.29
	'07-08	639719	535701	.03	.66	.02	8.61	.46
	'06-07	637457	536885	.03	.73	.03	9.71	.51
Lincoln Co.	'08-09	4005	3776	.03	1.56	.00	8.24	2.38
	'07-08	4072	3861	.00	.88	.03	8.24	2.62
	'06-07	4043	3840	.00	.47	.00	10.18	2.58
Logan Co.	'08-09	3522	3380	.00	.44	.00	2.78	.03
	'07-08	3540	3380	.00	.36	.00	2.66	.12
	'06-07	3510	3349	.00	.51	.00	1.67	.00
Marion Co.	'08-09	3137	2794	.00	.29	.00	6.48	.00
	'07-08	3101	2762	.00	.07	.00	6.55	.00
	'06-07	3097	2766	.00	.04	.00	9.26	.00
Marshall Co.	'08-09	4671	4598	.00	.28	.00	5.79	.00
	'07-08	4684	4632	.00	.28	.00	3.80	.04
	'06-07	4663	4623	.00	.71	.02	5.52	.00
Mason Co.	'08-09	2715	2348	.04	.51	.04	14.52	.00
	'07-08	2683	2321	.26	1.64	.00	13.18	.00
	'06-07	2758	2399	.17	1.33	.00	15.96	.00
McCreary Co.	'08-09	3016	2910	.00	.24	.00	11.44	2.75
	'07-08	3101	2994	.00	.20	.00	17.20	11.92
	'06-07	3122	3036	.00	.23	.00	26.94	15.02
Meade Co.	'08-09	4834	4561	.00	.70	.00	5.28	.00
	'07-08	4815	4544	.00	.44	.00	4.86	.00
	'06-07	4788	4532	.00	.53	.00	9.00	.00
Mercer Co.	'08-09	3162	2801	.07	1.21	.04	8.03	.00
	'07-08	3174	2833	.00	.71	.00	5.58	.00
	'06-07	3182	2839	.04	.35	.00	7.26	.00
Montgomery Co.	'08-09	4477	4185	.00	.33	.00	2.20	.00
	'07-08	4350	4081	.00	.44	.00	4.51	.00
	'06-07	4318	4060	.07	.91	.00	14.26	.00
Muhlenberg Co.	'08-09	4961	4624	.00	.61	.00	2.08	.00
	'07-08	5015	4683	.02	.77	.02	3.12	.00
	'06-07	5115	4795	.02	.42	.02	3.75	.00
Nelson Co.	'08-09	4750	4543	.02	.29	.00	2.09	.00
	'07-08	4760	4586	.00	.24	.00	3.31	.00
	'06-07	4682	4511	.00	.47	.00	7.12	.00
Ohio Co.	'08-09	3824	3630	.00	.06	.00	.52	.00
	'07-08	3872	3684	.00	.03	.00	.43	.00
	'06-07	3870	3705	.00	.00	.00	.86	.00

L1/B1 – Expulsions with educational services
L2/B2 – Expulsions without educational services
L3/B3 – Suspensions
B4 – Corporal Punishment

White Students: Rate of Disciplinary Consequences for Law and Board Violations
School Districts with 2,500 to 4,999 Students
Rate per 100 Students

Table
3

District Name	Year	Total	White	Law Violations		Board Violations		
				L1,2	L3	B1,2	B3	B4
State Rate	'08-09	636188	528007	.03	.62	.01	8.54	.29
	'07-08	639719	535701	.03	.66	.02	8.61	.46
	'06-07	637457	536885	.03	.73	.03	9.71	.51
Owensboro Ind.	'08-09	3892	2829	.00	.39	.00	5.02	.00
	'07-08	3848	2819	.07	.18	.00	9.37	.00
	'06-07	3881	2917	.03	.27	.00	8.71	.00
Paducah Ind.	'08-09	2771	1044	.10	.00	.00	11.88	.00
	'07-08	2833	1079	.00	.00	.00	20.20	.00
	'06-07	2804	1106	.00	.09	.72	23.51	.00
Pendleton Co.	'08-09	2605	2546	.00	.90	.00	23.33	.00
	'07-08	2622	2566	.00	1.25	.00	15.20	.00
	'06-07	2739	2690	.00	.93	.00	24.20	.00
Perry Co.	'08-09	4206	4132	.00	.12	.00	11.13	.29
	'07-08	4235	4165	.02	.07	.05	11.86	.50
	'06-07	4294	4232	.00	.05	.00	10.82	1.87
Rowan Co.	'08-09	3097	2953	.00	.54	.00	11.51	.00
	'07-08	3083	2953	.00	.58	.00	14.05	.00
	'06-07	3103	2966	.00	1.35	.00	13.05	.00
Russell Co.	'08-09	2899	2784	.00	.40	.00	4.09	1.26
	'07-08	2882	2783	.00	.04	.00	3.09	2.80
	'06-07	2896	2800	.00	.21	.00	3.46	.00
Simpson Co.	'08-09	2922	2411	.04	.29	.12	8.50	.00
	'07-08	2898	2413	.00	.29	.21	9.78	.00
	'06-07	2984	2484	.04	.28	.20	12.40	.00
Spencer Co.	'08-09	2697	2569	.00	1.09	.00	5.80	.00
	'07-08	2676	2565	.00	.62	.00	8.30	.00
	'06-07	2575	2483	.00	.97	.00	7.21	.00
Taylor Co.	'08-09	2645	2512	.00	2.03	.00	4.02	.00
	'07-08	2601	2481	.00	.24	.00	7.09	.00
	'06-07	2561	2464	.00	.49	.00	6.62	.00
Woodford Co.	'08-09	3939	3269	.00	.70	.00	15.02	.00
	'07-08	3909	3256	.00	.86	.00	10.87	.03
	'06-07	3868	3285	.00	.76	.00	16.59	.00

L1/B1 – Expulsions with educational services;
L2/B2 – Expulsions without educational services
L3/B3 – Suspensions;
B4 – Corporal Punishment

White Students: Rate of Disciplinary Consequences for Law and Board Violations
School Districts with 5,000 to 9,999 Students
Rate per 100 Students

Table
3

District Name	Year	Total	White	Law Violations		Board Violations		
				L1,2	L3	B1,2	B3	B4
State Rate	'08-09	636188	528007	.03	.62	.01	8.54	.29
	'07-08	639719	535701	.03	.66	.02	8.61	.46
	'06-07	637457	536885	.03	.73	.03	9.71	.51
Christian Co.	'08-09	8699	5108	.00	.35	.00	9.10	.00
	'07-08	8705	5116	.04	.22	.16	14.37	.00
	'06-07	8829	5183	.02	.08	.23	21.13	.02
Clark Co.	'08-09	5379	4803	.00	.85	.00	14.72	.00
	'07-08	5415	4852	.00	.60	.02	13.03	.06
	'06-07	5374	4850	.00	.76	.00	13.03	.12
Floyd Co.	'08-09	6131	6086	.02	.81	.00	9.35	1.30
	'07-08	6218	6166	.02	.50	.00	9.67	2.87
	'06-07	6272	6210	.00	.63	.00	10.50	2.90
Franklin Co.	'08-09	5893	4828	.00	.83	.00	23.76	.00
	'07-08	5832	4836	.00	2.21	.00	24.23	.00
	'06-07	5751	4787	.00	1.52	.00	28.26	.00
Hopkins Co.	'08-09	6847	5797	.00	.66	.00	16.59	.02
	'07-08	6910	5892	.00	1.02	.00	14.90	.05
	'06-07	6918	5908	.00	.51	.00	16.57	.02
Jessamine Co.	'08-09	7303	6591	.00	.14	.02	9.15	.00
	'07-08	7305	6647	.00	.14	.00	9.12	.00
	'06-07	7138	6519	.03	.38	.00	13.62	.00
Laurel Co.	'08-09	9018	8769	.08	.81	.00	6.03	.00
	'07-08	9055	8804	.14	.91	.00	6.57	.00
	'06-07	9001	8747	.00	.99	.01	6.62	.00
McCracken Co.	'08-09	6874	6330	.00	.02	.00	3.49	.00
	'07-08	6840	6322	.00	.00	.00	4.32	.00
	'06-07	6805	6305	.02	.08	.02	8.61	.00
Pike Co.	'08-09	5609	5537	.00	.16	.00	6.03	6.65
	'07-08	9553	9444	.00	.17	.00	3.85	4.45
	'06-07	9671	9560	.00	.16	.00	3.71	3.88
Pulaski Co.	'08-09	7869	7573	.00	.63	.00	4.24	1.16
	'07-08	7769	7517	.00	.44	.00	5.44	2.05
	'06-07	7611	7343	.00	.83	.00	6.16	1.13
Scott Co.	'08-09	7672	6681	.06	.57	.00	11.93	.00
	'07-08	7469	6564	.00	.62	.00	13.68	.00
	'06-07	7201	6359	.00	.80	.00	12.38	.00
Shelby Co.	'08-09	6303	4675	.00	.47	.00	5.95	.00
	'07-08	6070	4490	.00	1.02	.00	6.12	.00
	'06-07	5945	4471	.00	1.21	.00	6.06	.00

L1/B1 – Expulsions with educational services;
L2/B2 – Expulsions without educational services
L3/B3 – Suspensions;
B4 – Corporal Punishment

White Students: Rate of Disciplinary Consequences for Law and Board Violations
School Districts with 10,000 or More Students
Rate per 100 Students

Table
3

				Law Violations		Board Violations		
District Name	Year	Total	White	L1,2	L3	B1,2	B3	B4
State Rate	'08-09	636188	528007	.03	.62	.01	8.54	.29
	'07-08	639719	535701	.03	.66	.02	8.61	.46
	'06-07	637457	536885	.03	.73	.03	9.71	.51
Boone Co.	'08-09	18225	16126	.00	1.34	.00	7.75	.00
	'07-08	17683	15838	.02	1.33	.00	8.71	.00
	'06-07	17247	15553	.01	1.47	.00	8.75	.00
Bullitt Co.	'08-09	12376	11907	.22	.83	.01	7.05	.00
	'07-08	12152	11750	.11	.37	.09	6.87	.00
	'06-07	12057	11681	.12	.58	.05	8.83	.00
Daviess Co.	'08-09	10747	9805	.02	.48	.01	3.99	.00
	'07-08	10799	9962	.10	.56	.01	5.32	.00
	'06-07	10853	10107	.16	.64	.00	4.53	.00
Fayette Co.	'08-09	34913	20867	.04	.66	.00	9.76	.00
	'07-08	34189	20804	.04	1.02	.00	10.65	.00
	'06-07	33643	20916	.01	1.22	.00	9.06	.00
Hardin Co.	'08-09	13536	10042	.04	.32	.01	11.63	.00
	'07-08	13508	10052	.02	.45	.01	9.26	.00
	'06-07	13448	10074	.00	.38	.00	10.38	.00
Jefferson Co.	'08-09	92761	48814	.00	1.12	.00	9.35	.00
	'07-08	92056	49787	.00	1.36	.00	7.08	.00
	'06-07	91425	49832	.00	1.15	.00	8.35	.00
Kenton Co.	'08-09	13470	12500	.00	.74	.00	8.41	.00
	'07-08	13185	12348	.01	.74	.01	7.77	.00
	'06-07	12945	12183	.07	1.11	.00	9.30	.00
Madison Co.	'08-09	10434	9330	.00	.34	.00	5.02	.00
	'07-08	10418	9325	.01	.58	.00	7.69	.00
	'06-07	10177	9160	.00	.61	.00	8.57	.00
Oldham Co.	'08-09	11594	10441	.02	1.65	.00	2.95	.00
	'07-08	11533	10461	.02	1.19	.00	2.50	.00
	'06-07	11310	10371	.01	1.19	.00	1.45	.00
Warren Co.	'08-09	12747	10260	.00	.42	.04	3.72	.00
	'07-08	12575	10250	.01	.39	.06	3.99	.00
	'06-07	12094	9951	.02	.29	.07	4.53	.00

L1/B1 – Expulsions with educational services
L2/B2 – Expulsions without educational services
L3/B3 – Suspensions
B4 – Corporal Punishment

1. Expulsion with educational services
2. Expulsion without educational services
3. Suspension
4. Corporal punishment

**African American Students:
2006-2009 Rate of Disciplinary Consequences
for Law and Board Violations**

**Table
4**

School Districts with Fewer than 2,500 Students
Rate per 100 Students

**L = Law Violations
B = Board Violations**

District Name	Year	Total	Af-Am	Law Violations		Board Violations		
				L1,2	L3	B1,2	B3	B4
State Rate	'08-09	636188	67801	.04	1.80	.04	27.68	.06
	'07-08	639719	67885	.02	1.88	.07	26.40	.04
	'06-07	637457	67597	.03	1.78	.00	28.86	.12
Augusta Ind.	'08-09	313	11	.00	.00	.00	18.18	.00
	'07-08	292	11	.00	.00	.00	36.36	.00
	'06-07	282	11	.00	.00	.00	27.27	.00
Ballard Co.	'08-09	1344	49	.00	.00	.00	.00	.00
	'07-08	1346	57	.00	.00	.00	3.51	.00
	'06-07	1355	62	.00	.00	.00	14.52	.00
Bardstown Ind.	'08-09	2310	450	.00	.44	.00	27.56	.00
	'07-08	2236	450	.00	.00	.00	12.89	.00
	'06-07	2182	453	.00	.00	.00	13.47	.00
Bath Co.	'08-09	1952	31	.00	.00	.00	3.23	.00
	'07-08	1983	37	.00	.00	.00	37.84	.00
	'06-07	1964	32	.00	.00	.00	28.13	18.75
Beechwood Ind.	'08-09	1079	12	.00	.00	.00	16.67	.00
	'07-08	1043	12	.00	.00	.00	8.33	.00
	'06-07	1003	10	.00	.00	.00	30.00	.00
Bellevue Ind.	'08-09	752	13	.00	.00	.00	.00	.00
	'07-08	770	15	.00	.00	.00	33.33	.00
	'06-07	796	12	.00	.00	.00	25.00	.00
Berea Ind.	'08-09	1050	36	.00	11.11	.00	44.44	.00
	'07-08	1062	41	.00	.00	.00	34.15	.00
	'06-07	1015	33	.00	3.03	.00	15.15	.00
Breathitt Co.	'08-09	2120	22	.00	.00	.00	4.55	.00
	'07-08	2126	31	.00	.00	.00	3.23	.00
	'06-07	2193	19	.00	.00	.00	.00	.00
Butler Co.	'08-09	2068	30	.00	.00	.00	.00	.00
	'07-08	2049	30	.00	.00	.00	3.33	.00
	'06-07	2088	29	.00	.00	.00	27.59	.00
Caldwell Co.	'08-09	1981	119	.00	.00	.00	45.38	.84
	'07-08	1950	120	.00	.00	.00	53.33	.00
	'06-07	1935	123	.00	.00	.00	61.79	4.88
Campbellsville Ind.	'08-09	1084	147	.00	4.76	.00	6.12	.00
	'07-08	1107	162	.00	.62	.00	8.02	.00
	'06-07	1101	171	.00	4.68	.00	16.37	.00

L1/B1 – Expulsions with educational services;
L2/B2 – Expulsions without educational services
L3/B3 – Suspensions;
B4 – Corporal Punishment

African-American Students: Rate of Disciplinary Consequences for Law and Board Violations
School Districts with Fewer than 2,500 Students
Rate per 100 Students

Table
4

Law Violations Board Violations								
District Name	Year	Total	Af-Am	L1,2	L3	B1,2	B3	B4
State Rate	'08-09	636188	67801	.04	1.80	.04	27.68	.06
	'07-08	639719	67885	.02	1.88	.07	26.40	.04
	'06-07	637457	67597	.03	1.78	.00	28.86	.12
Carlisle Co.	'08-09	778	12	.00	.00	.00	58.33	.00
	'07-08	766	12	.00	.00	.00	.00	.00
	'06-07	768	15	.00	.00	.00	13.33	.00
Carroll Co.	'08-09	1875	34	.00	.00	.00	17.65	.00
	'07-08	1849	32	.00	.00	.00	6.25	.00
	'06-07	1844	39	.00	.00	.00	.00	.00
Casey Co.	'08-09	2318	14	.00	.00	.00	42.86	.00
	'07-08	2357	20	.00	5.00	.00	20.00	.00
	'06-07	2435	15	.00	.00	.00	6.67	.00
Caverna Ind.	'08-09	714	94	.00	1.06	.00	17.02	.00
	'07-08	714	106	.00	.00	.00	19.81	.00
	'06-07	737	103	.00	.00	.00	21.36	.00
Clinton Co.	'08-09	1669	13	.00	.00	.00	.00	.00
	'07-08	1637	18	.00	.00	.00	.00	.00
	'06-07	1606	17	.00	.00	.00	.00	.00
Crittenden Co.	'08-09	1292	11	.00	9.09	.00	.00	.00
	'07-08	1247	12	.00	.00	.00	8.33	.00
	'06-07	1274	11	.00	.00	.00	18.18	.00
Cumberland Co.	'08-09	996	21	.00	.00	.00	61.90	.00
	'07-08	1039	20	.00	.00	.00	70.00	.00
	'06-07	1080	24	.00	4.17	.00	29.17	.00
Danville Ind.	'08-09	1708	343	.87	1.17	.00	21.57	.00
	'07-08	1744	334	.30	.00	.60	18.56	.00
	'06-07	1724	338	.89	.30	.00	13.61	.00
Dayton Ind.	'08-09	912	15	.00	.00	.00	13.33	.00
	'07-08	930	16	.00	.00	.00	18.75	.00
	'06-07	945	17	.00	.00	.00	.00	.00
East Bernstadt Ind.	'08-09	502	16	.00	.00	.00	.00	.00
	'07-08	514	17	.00	.00	.00	.00	.00
	'06-07	490	19	.00	.00	.00	.00	.00
Edmonson Co.	'08-09	1934	35	.00	.00	.00	.00	.00
	'07-08	2017	40	.00	.00	.00	.00	.00
	'06-07	1959	31	.00	.00	.00	.00	.00
Elizabethtown Ind.	'08-09	2210	336	.00	.60	.60	47.02	.00
	'07-08	2207	322	.00	.31	.31	28.26	.00
	'06-07	2246	313	.32	.00	.00	41.85	.00
Eminence Ind.	'08-09	639	88	.00	.00	.00	12.50	.00
	'07-08	615	72	.00	.00	.00	.00	.00
	'06-07	608	79	.00	.00	.00	12.66	.00

L1/B1 – Expulsions with educational services;
L2/B2 – Expulsions without educational services
L3/B3 – Suspensions;
B4 – Corporal Punishment

African-American Students: Rate of Disciplinary Consequences for Law and Board Violations
School Districts with Fewer than 2,500 Students
Rate per 100 Students

Table
4

Law Violations Board Violations								
District Name	Year	Total	Af-Am	L1,2	L3	B1,2	B3	B4
State Rate	'08-09	636188	67801	.04	1.80	.04	27.68	.06
	'07-08	639719	67885	.02	1.88	.07	26.40	.04
	'06-07	637457	67597	.03	1.78	.00	28.86	.12
Erlanger-Elsmere Ind.	'08-09	2339	265	.00	.75	.38	40.00	.00
	'07-08	2316	260	.38	.38	.00	30.77	.00
	'06-07	2255	246	.00	.41	.00	46.34	.00
Estill Co.	'08-09	2390	16	.00	.00	.00	.00	.00
	'07-08	2428	15	.00	.00	.00	46.67	.00
	'06-07	2403	14	.00	14.29	.00	92.86	.00
Fleming Co.	'08-09	2310	49	.00	.00	.00	2.04	.00
	'07-08	2359	45	.00	.00	.00	.00	.00
	'06-07	2370	44	.00	2.27	.00	15.91	.00
Fort Thomas Ind.	'08-09	2465	12	.00	.00	.00	66.67	.00
	'07-08	2400	**	**	**	**	**	**
	'06-07	2357	10	.00	.00	.00	.00	.00
Frankfort Ind.	'08-09	763	161	.00	2.48	.00	38.51	.00
	'07-08	817	177	.00	.56	.00	19.21	.00
	'06-07	834	172	.00	.00	.00	24.42	.00
Fulton Co.	'08-09	570	150	.00	.67	.00	6.00	.00
	'07-08	604	167	.00	.00	.00	14.37	2.99
	'06-07	630	179	.00	.56	.00	3.91	6.70
Fulton Ind.	'08-09	411	197	.00	1.52	.00	36.55	1.02
	'07-08	440	222	.00	1.35	.00	20.27	2.25
	'06-07	417	221	.00	1.81	.00	37.10	7.24
Gallatin Co.	'08-09	1543	16	.00	.00	.00	43.75	.00
	'07-08	1550	11	.00	.00	.00	181.82	.00
	'06-07	1526	16	.00	.00	.00	112.50	.00
Garrard Co.	'08-09	2487	77	.00	.00	.00	41.56	.00
	'07-08	2475	79	.00	3.80	.00	54.43	.00
	'06-07	2527	92	.00	1.09	.00	51.09	.00
Glasgow Ind.	'08-09	1934	258	.00	.00	.00	10.08	.00
	'07-08	1964	251	.00	2.79	.00	16.33	.00
	'06-07	1933	274	.00	.00	.00	21.53	.00
Green Co.	'08-09	1689	33	.00	.00	.00	3.03	.00
	'07-08	1661	26	.00	.00	.00	7.69	.00
	'06-07	1669	33	.00	3.03	.00	6.06	.00
Hancock Co.	'08-09	1633	20	.00	.00	.00	.00	.00
	'07-08	1612	18	.00	.00	.00	.00	.00
	'06-07	1563	15	.00	.00	.00	6.67	.00

**Deleted for privacy reasons.

L1/B1 – Expulsions with educational services;

L2/B2 – Expulsions without educational services

L3/B3 – Suspensions;

B4 – Corporal Punishment

African-American Students: Rate of Disciplinary Consequences for Law and Board Violations
School Districts with Fewer than 2,500 Students
Rate per 100 Students

Table
4

District Name	Year	Total	Af-Am	Law Violations		Board Violations		
				L1,2	L3	B1,2	B3	B4
State Rate	'08-09	636188	67801	.04	1.80	.04	27.68	.06
	'07-08	639719	67885	.02	1.88	.07	26.40	.04
	'06-07	637457	67597	.03	1.78	.00	28.86	.12
Harlan Ind.	'08-09	834	36	.00	.00	.00	8.33	.00
	'07-08	848	34	.00	.00	.00	5.88	.00
	'06-07	818	40	.00	.00	.00	17.50	.00
Hart Co.	'08-09	2282	70	.00	.00	.00	7.14	.00
	'07-08	2335	82	.00	.00	.00	20.73	.00
	'06-07	2318	77	.00	.00	.00	9.09	.00
Hazard Ind.	'08-09	912	92	.00	.00	.00	14.13	.00
	'07-08	933	86	.00	1.16	.00	12.79	1.16
	'06-07	908	86	.00	1.16	.00	16.28	1.16
Henry Co.	'08-09	2143	42	2.38	7.14	.00	7.14	.00
	'07-08	2094	42	.00	2.38	.00	9.52	.00
	'06-07	2118	38	.00	.00	.00	21.05	.00
Hickman Co.	'08-09	743	82	.00	.00	3.66	17.07	.00
	'07-08	732	75	.00	.00	2.67	6.67	.00
	'06-07	749	90	.00	.00	.00	17.78	1.11
Jenkins Ind.	'08-09	535	12	.00	.00	.00	83.33	.00
	'07-08	559	13	.00	.00	.00	46.15	.00
	'06-07	571	12	.00	.00	.00	8.33	.00
Knott Co.	'08-09	2455	27	.00	.00	.00	7.41	.00
	'07-08	2383	26	.00	.00	.00	.00	.00
	'06-07	2437	27	.00	.00	.00	3.70	.00
LaRue Co.	'08-09	2374	112	.00	.00	.00	25.00	.00
	'07-08	2380	103	.00	.97	.00	6.80	.00
	'06-07	2422	117	.00	.00	.00	11.97	.00
Lyon Co.	'08-09	909	38	.00	.00	.00	.00	.00
	'07-08	926	36	.00	.00	.00	19.44	.00
	'06-07	965	39	.00	.00	.00	2.56	.00
Mayfield Ind.	'08-09	1468	288	.00	.00	.00	20.83	.35
	'07-08	1433	277	.00	.36	.00	16.61	.36
	'06-07	1429	298	.00	.67	.00	21.81	5.70
McLean Co.	'08-09	1614	17	.00	.00	.00	5.88	.00
	'07-08	1614	13	.00	.00	.00	.00	.00
	'06-07	1575	14	.00	.00	.00	14.29	.00
Menifee Co.	'08-09	1142	62	.00	.00	.00	.00	.00
	'07-08	1114	47	.00	.00	.00	.00	.00
	'06-07	1097	28	.00	.00	.00	14.29	.00
Metcalf Co.	'08-09	1640	16	.00	.00	.00	81.25	.00
	'07-08	1711	20	.00	.00	.00	10.00	.00
	'06-07	1661	17	.00	.00	.00	35.29	.00

L1/B1 – Expulsions with educational services;
L2/B2 – Expulsions without educational services
L3/B3 – Suspensions;
B4 – Corporal Punishment

African-American Students: Rate of Disciplinary Consequences for Law and Board Violations
School Districts with Fewer than 2,500 Students
Rate per 100 Students

Table
4

District Name	Year	Total	Af-Am	Law Violations		Board Violations		
				L1,2	L3	B1,2	B3	B4
State Rate	'08-09	636188	67801	.04	1.80	.04	27.68	.06
	'07-08	639719	67885	.02	1.88	.07	26.40	.04
	'06-07	637457	67597	.03	1.78	.00	28.86	.12
Middlesboro Ind.	'08-09	1519	80	.00	.00	.00	23.75	.00
	'07-08	1509	84	.00	.00	.00	4.76	.00
	'06-07	1579	90	.00	.00	.00	47.78	.00
Monroe Co.	'08-09	1951	54	.00	1.85	.00	9.26	.00
	'07-08	1933	64	.00	.00	.00	25.00	.00
	'06-07	1963	67	.00	.00	.00	19.40	.00
Monticello Ind.	'08-09	808	29	.00	.00	.00	27.59	.00
	'07-08	794	25	.00	.00	.00	12.00	8.00
	'06-07	812	24	.00	.00	.00	25.00	20.83
Morgan Co.	'08-09	2084	14	.00	.00	.00	7.14	.00
	'07-08	2108	15	.00	.00	.00	.00	.00
	'06-07	2144	20	.00	.00	.00	10.00	.00
Murray Ind.	'08-09	1425	151	.00	.00	.00	9.27	.00
	'07-08	1422	161	.00	.62	.00	13.66	.00
	'06-07	1537	190	.00	.00	.00	20.53	.00
Newport Ind.	'08-09	1851	231	.00	.00	.00	37.66	.00
	'07-08	1896	241	.00	.00	.00	35.27	.00
	'06-07	1962	230	.00	.00	.00	27.83	.00
Owen Co.	'08-09	1818	17	.00	.00	.00	17.65	.00
	'07-08	1851	18	.00	.00	.00	16.67	.00
	'06-07	1911	17	.00	5.88	.00	76.47	.00
Paintsville Ind.	'08-09	803	47	.00	.00	.00	2.13	.00
	'07-08	781	44	.00	.00	.00	.00	.00
	'06-07	748	14	.00	.00	.00	.00	.00
Paris Ind.	'08-09	742	196	.00	.51	.00	30.10	.00
	'07-08	734	200	.50	2.00	.50	24.00	.00
	'06-07	727	184	.00	.54	.00	39.13	.00
Pikeville Ind.	'08-09	1207	31	.00	.00	.00	9.68	.00
	'07-08	1226	31	.00	.00	.00	3.23	.00
	'06-07	1217	25	.00	.00	.00	12.00	.00
Powell Co.	'08-09	2422	11	.00	.00	.00	36.36	.00
	'07-08	2431	14	.00	.00	.00	28.57	.00
	'06-07	2466	15	.00	.00	.00	6.67	.00
Russell Ind.	'08-09	2267	14	.00	.00	.00	.00	.00
	'07-08	2200	16	.00	6.25	.00	25.00	.00
	'06-07	2161	15	.00	.00	.00	20.00	.00

L1/B1 – Expulsions with educational services
L2/B2 – Expulsions without educational services
L3/B3 – Suspensions
B4 – Corporal Punishment

African-American Students: Rate of Disciplinary Consequences for Law and Board Violations Table
 School Districts with Fewer than 2,500 Students
 Rate per 100 Students
 4

District Name	Year	Total	Af-Am	Law Violations		Board Violations		
				L1,2	L3	B1,2	B3	B4
State Rate	'08-09	636188	67801	.04	1.80	.04	27.68	.06
	'07-08	639719	67885	.02	1.88	.07	26.40	.04
	'06-07	637457	67597	.03	1.78	.00	28.86	.12
Russellville Ind.	'08-09	1020	296	.00	.00	.34	24.66	.00
	'07-08	1036	275	.00	.00	.00	25.45	.00
	'06-07	1076	280	.00	.71	.00	30.71	.00
Somerset Ind.	'08-09	1430	105	.00	.00	.00	13.33	.00
	'07-08	1422	109	.00	3.67	.00	13.76	.00
	'06-07	1456	106	.00	.00	.00	23.58	.00
Todd Co.	'08-09	1987	208	.00	.00	.00	12.02	.00
	'07-08	2017	214	.00	.47	.00	9.81	.00
	'06-07	2005	213	.00	.00	.00	15.49	.00
Trigg Co.	'08-09	2027	231	.00	.00	.43	18.61	.00
	'07-08	2033	236	.00	.00	.00	23.73	.00
	'06-07	2060	233	.00	.00	.00	22.32	.00
Union Co.	'08-09	2305	359	.00	2.79	.00	10.03	.00
	'07-08	2322	372	.00	4.03	.00	10.22	.00
	'06-07	2367	369	.27	2.71	.00	5.42	.00
Walton-Verona Ind.	'08-09	1405	14	.00	.00	.00	57.14	.00
	'07-08	1345	20	.00	.00	.00	20.00	.00
	'06-07	1278	13	.00	.00	.00	15.38	.00
Washington Co.	'08-09	1688	185	.00	2.16	.00	29.73	.00
	'07-08	1712	185	.00	1.08	.00	17.84	.00
	'06-07	1736	185	.00	.00	.00	16.22	.00
Wayne Co.	'08-09	2455	68	.00	.00	.00	14.71	.00
	'07-08	2498	57	.00	1.75	.00	17.54	.00
	'06-07	2454	61	.00	.00	.00	11.48	.00
Webster Co.	'08-09	2144	80	.00	.00	1.25	27.50	.00
	'07-08	2133	87	1.15	.00	.00	34.48	.00
	'06-07	2130	82	.00	2.44	.00	62.20	.00
Williamsburg Ind.	'08-09	750	25	.00	4.00	.00	4.00	8.00
	'07-08	741	21	.00	.00	.00	4.76	.00
	'06-07	762	15	.00	.00	.00	.00	.00
Wolfe Co.	'08-09	1266	10	.00	.00	.00	.00	.00
	'07-08	1261	**	**	**	**	**	**
	'06-07	1248	**	**	**	**	**	**

**Deleted for privacy reasons.
 L1/B1 – Expulsions with educational services;
 L2/B2 – Expulsions without educational services
 L3/B3 – Suspensions;
 B4 – Corporal Punishment

African-American Students: Rate of Disciplinary Consequences for Law and Board Violations
School Districts with 2,500 to 4,999 Students
Rate per 100 Students

Table
4

District Name	Year	Total	Af-Am	Law Violations		Board Violations		
				L1,2	L3	B1,2	B3	B4
State Rate	'08-09	636188	67801	.04	1.80	.04	27.68	.06
	'07-08	639719	67885	.02	1.88	.07	26.40	.04
	'06-07	637457	67597	.03	1.78	.00	28.86	.12
Adair Co.	'08-09	2532	82	.00	.00	.00	31.71	.00
	'07-08	2553	106	.00	.94	.00	17.92	.00
	'06-07	2560	100	.00	.00	.00	29.00	.00
Allen Co.	'08-09	2923	32	.00	.00	.00	.00	.00
	'07-08	2967	34	.00	.00	.00	20.59	.00
	'06-07	3025	31	.00	3.23	.00	9.68	.00
Anderson Co.	'08-09	3819	77	.00	1.30	.00	.00	.00
	'07-08	3807	82	.00	.00	.00	3.66	.00
	'06-07	3841	97	.00	.00	.00	8.25	.00
Ashland Ind.	'08-09	3074	142	.00	2.82	.00	14.08	.00
	'07-08	3076	149	.00	1.34	.00	16.78	.00
	'06-07	3039	142	.00	1.41	.00	13.38	.00
Barren Co.	'08-09	4446	44	.00	4.55	.00	36.36	.00
	'07-08	4402	38	.00	.00	.00	52.63	.00
	'06-07	4376	40	2.50	15.00	.00	55.00	.00
Bell Co.	'08-09	2954	12	.00	.00	.00	100.00	.00
	'07-08	2987	12	.00	.00	.00	16.67	.00
	'06-07	2999	10	.00	.00	.00	10.00	10.00
Bourbon Co.	'08-09	2577	98	.00	1.02	.00	42.86	.00
	'07-08	2632	101	.00	3.96	.00	30.69	.00
	'06-07	2663	96	.00	1.04	.00	25.00	.00
Bowling Green Ind.	'08-09	3726	740	.00	.41	.00	34.19	.00
	'07-08	3614	728	.00	.27	.00	15.80	.00
	'06-07	3591	771	.00	.26	.00	21.40	.00
Boyd Co.	'08-09	3187	55	.00	.00	.00	9.09	.00
	'07-08	3199	61	.00	1.64	.00	1.64	.00
	'06-07	3247	58	.00	.00	.00	25.86	.00
Boyle Co.	'08-09	2620	27	.00	3.70	.00	.00	.00
	'07-08	2635	32	.00	.00	.00	37.50	.00
	'06-07	2703	31	.00	6.45	.00	32.26	.00
Breckinridge Co.	'08-09	2645	63	.00	1.59	.00	4.76	.00
	'07-08	2607	66	.00	1.52	1.52	10.61	.00
	'06-07	2651	72	.00	.00	.00	4.17	4.17
Calloway Co.	'08-09	3041	46	.00	2.17	.00	15.22	.00
	'07-08	3035	56	.00	.00	.00	8.93	.00
	'06-07	3005	57	.00	1.75	.00	10.53	.00

L1/B1 – Expulsions with educational services
L2/B2 – Expulsions without educational services
L3/B3 – Suspensions
B4 – Corporal Punishment

African-American Students: Rate of Disciplinary Consequences for Law and Board Violations
School Districts with 2,500 to 4,999 Students
Rate per 100 Students

Table
4

				Law Violations		Board Violations		
District Name	Year	Total	Af-Am	L1,2	L3	B1,2	B3	B4
State Rate	'08-09	636188	67801	.04	1.80	.04	27.68	.06
	'07-08	639719	67885	.02	1.88	.07	26.40	.04
	'06-07	637457	67597	.03	1.78	.00	28.86	.12
Campbell Co.	'08-09	4663	72	.00	.00	.00	23.61	.00
	'07-08	4699	87	.00	1.15	.00	16.09	.00
	'06-07	4665	88	.00	.00	.00	12.50	.00
Carter Co.	'08-09	4733	14	.00	.00	.00	21.43	.00
	'07-08	4775	24	.00	.00	.00	45.83	.00
	'06-07	4821	26	.00	3.85	.00	53.85	.00
Clay Co.	'08-09	3529	34	.00	.00	.00	.00	.00
	'07-08	3569	33	.00	.00	.00	.00	.00
	'06-07	3594	34	.00	.00	.00	.00	.00
Covington Ind.	'08-09	3626	1060	.19	1.04	.47	60.75	.00
	'07-08	3721	1094	.09	.73	.55	65.17	.00
	'06-07	3746	1057	.00	.66	.00	77.01	.00
Grant Co.	'08-09	3829	26	.00	.00	.00	23.08	.00
	'07-08	3799	14	.00	.00	.00	14.29	.00
	'06-07	3780	**	**	**	**	**	**
Graves Co.	'08-09	4524	85	.00	.00	.00	1.18	.00
	'07-08	4603	107	.00	.00	.00	7.48	.00
	'06-07	4661	85	.00	1.18	.00	20.00	.00
Grayson Co.	'08-09	4087	30	.00	.00	.00	.00	.00
	'07-08	4072	30	.00	6.67	.00	6.67	.00
	'06-07	4117	35	.00	.00	.00	11.43	2.86
Greenup Co.	'08-09	3008	26	.00	.00	.00	.00	.00
	'07-08	2992	27	.00	3.70	.00	29.63	.00
	'06-07	3044	32	.00	3.13	.00	31.25	.00
Harlan Co.	'08-09	4172	107	.00	3.74	.00	54.21	5.61
	'07-08	4256	101	.00	.99	.00	35.64	1.98
	'06-07	4341	106	.00	.00	.00	16.04	.00
Harrison Co.	'08-09	3093	81	.00	1.23	.00	30.86	.00
	'07-08	3117	90	.00	3.33	.00	26.67	.00
	'06-07	3100	96	.00	2.08	.00	26.04	.00
Henderson Co.	'08-09	4890	461	.87	3.25	.43	18.66	.00
	'07-08	6893	687	.15	2.47	.00	13.10	.00
	'06-07	6767	686	.00	1.31	.00	19.10	.00
Knox Co.	'08-09	4614	66	.00	.00	.00	13.64	.00
	'07-08	4613	65	.00	4.62	.00	29.23	.00
	'06-07	4691	61	.00	3.28	.00	36.07	.00

**Deleted for privacy reasons.

L1/B1 – Expulsions with educational services;

L2/B2 – Expulsions without educational services

L3/B3 – Suspensions;

B4 – Corporal Punishment

African-American Students: Rate of Disciplinary Consequences for Law and Board Violations
School Districts with 2,500 to 4,999 Students
Rate per 100 Students

Table
4

Law Violations					Board Violations			
District Name	Year	Total	Af-Am	L1,2	L3	B1,2	B3	B4
State Rate	'08-09	636188	67801	.04	1.80	.04	27.68	.06
	'07-08	639719	67885	.02	1.88	.07	26.40	.04
	'06-07	637457	67597	.03	1.78	.00	28.86	.12
Lincoln Co.	'08-09	4005	114	.00	7.89	.00	26.32	7.02
	'07-08	4072	100	.00	1.00	.00	16.00	.00
	'06-07	4043	102	.00	1.96	.00	14.71	.98
Logan Co.	'08-09	3522	102	.00	1.96	.00	6.86	.00
	'07-08	3540	107	.00	.93	.00	5.61	.00
	'06-07	3510	113	.00	.88	.00	7.08	.88
Marion Co.	'08-09	3137	234	.00	.43	.00	9.40	.00
	'07-08	3101	233	.00	.00	.00	15.02	.00
	'06-07	3097	233	.00	.00	.00	18.88	.00
Marshall Co.	'08-09	4671	12	.00	.00	.00	.00	.00
	'07-08	4684	11	.00	.00	.00	18.18	.00
	'06-07	4663	10	.00	.00	.00	.00	.00
Mason Co.	'08-09	2715	226	.00	.00	.00	15.49	.00
	'07-08	2683	239	.00	1.26	.00	17.57	.00
	'06-07	2758	242	.41	.41	.00	20.66	.00
McCreary Co.	'08-09	3016	86	.00	.00	.00	6.98	.00
	'07-08	3101	81	.00	.00	.00	12.35	.00
	'06-07	3122	59	.00	.00	.00	13.56	3.39
Meade Co.	'08-09	4834	97	.00	2.06	.00	5.15	.00
	'07-08	4815	91	.00	1.10	.00	7.69	.00
	'06-07	4788	93	.00	.00	.00	11.83	.00
Mercer Co.	'08-09	3162	128	.00	.00	.00	21.09	.00
	'07-08	3174	138	.00	.72	.00	7.97	.00
	'06-07	3182	155	.00	1.94	.00	9.03	.00
Montgomery Co.	'08-09	4477	109	.00	.00	.00	3.67	.00
	'07-08	4350	101	.00	4.95	.00	5.94	.00
	'06-07	4318	98	.00	1.02	.00	12.24	.00
Muhlenberg Co.	'08-09	4961	245	.00	.00	.00	4.08	.00
	'07-08	5015	248	.00	.40	.00	2.82	.00
	'06-07	5115	241	.00	.41	.00	1.24	.00
Nelson Co.	'08-09	4750	98	.00	.00	.00	5.10	.00
	'07-08	4760	83	.00	.00	.00	7.23	.00
	'06-07	4682	89	.00	3.37	.00	10.11	.00
Ohio Co.	'08-09	3824	30	.00	.00	.00	.00	.00
	'07-08	3872	33	.00	.00	.00	3.03	.00
	'06-07	3870	39	.00	.00	.00	2.56	.00

L1/B1 – Expulsions with educational services
L2/B2 – Expulsions without educational services
L3/B3 – Suspensions
B4 – Corporal Punishment

African-American Students: Rate of Disciplinary Consequences for Law and Board Violations
School Districts with 2,500 to 4,999 Students
Rate per 100 Students

District Name	Year	Law Violations				Board Violations		
		Total	Af-Am	L1,2	L3	B1,2	B3	B4
State Rate	'08-09	636188	67801	.04	1.80	.04	27.68	.06
	'07-08	639719	67885	.02	1.88	.07	26.40	.04
	'06-07	637457	67597	.03	1.78	.00	28.86	.12
Owensboro Ind.	'08-09	3892	648	.00	1.85	.00	10.34	.00
	'07-08	3848	656	.15	.30	.00	19.21	.00
	'06-07	3881	635	.00	.94	.00	17.48	.00
Paducah Ind.	'08-09	2771	1379	.00	.07	.29	35.32	.00
	'07-08	2833	1431	.00	.14	.91	66.67	.00
	'06-07	2804	1404	.00	.00	.00	68.09	.00
Pendleton Co.	'08-09	2605	23	.00	.00	.00	.00	.00
	'07-08	2622	26	.00	.00	.00	3.85	.00
	'06-07	2739	26	.00	.00	.00	3.85	.00
Perry Co.	'08-09	4206	42	.00	.00	.00	9.52	.00
	'07-08	4235	39	.00	.00	.00	20.51	.00
	'06-07	4294	35	.00	.00	.00	8.57	2.86
Rowan Co.	'08-09	3097	50	.00	2.00	.00	6.00	.00
	'07-08	3083	57	.00	.00	.00	12.28	.00
	'06-07	3103	68	.00	.00	.00	10.29	.00
Russell Co.	'08-09	2899	27	.00	.00	.00	18.52	11.11
	'07-08	2882	24	.00	.00	.00	8.33	.00
	'06-07	2896	24	.00	.00	.00	.00	.00
Simpson Co.	'08-09	2922	321	.00	.31	.31	14.64	.00
	'07-08	2898	323	.00	.62	.00	20.12	.00
	'06-07	2984	353	.00	.28	.00	12.75	.00
Spencer Co.	'08-09	2697	51	.00	1.96	.00	7.84	.00
	'07-08	2676	48	.00	.00	.00	8.33	.00
	'06-07	2575	50	.00	2.00	.00	20.00	.00
Taylor Co.	'08-09	2645	52	.00	1.92	.00	11.54	.00
	'07-08	2601	46	.00	.00	.00	30.43	.00
	'06-07	2561	39	.00	.00	.00	10.26	.00
Woodford Co.	'08-09	3939	189	.00	2.12	.00	41.80	.00
	'07-08	3909	213	.00	.00	.00	13.15	.00
	'06-07	3868	217	.00	2.30	.00	27.65	.00

L1/B1 – Expulsions with educational services;
L2/B2 – Expulsions without educational services
L3/B3 – Suspensions;
B4 – Corporal Punishment

African-American Students: Rate of Disciplinary Consequences for Law and Board Violations
 School Districts with 5,000 to 9,999 Students
 Rate per 100 Students

Table
4

District Name	Year	Total	Af-Am	Law Violations		Board Violations		
				L1,2	L3	B1,2	B3	B4
State Rate	'08-09	636188	67801	.04	1.80	.04	27.68	.06
	'07-08	639719	67885	.02	1.88	.07	26.40	.04
	'06-07	637457	67597	.03	1.78	.00	28.86	.12
Christian Co.	'08-09	8699	2981	.03	1.34	.00	22.04	.00
	'07-08	8705	3021	.10	.17	.70	46.81	.00
	'06-07	8829	3092	.13	.23	.00	62.81	.00
Clark Co.	'08-09	5379	330	.00	.30	.00	20.00	.00
	'07-08	5415	335	.00	.90	.00	23.58	.00
	'06-07	5374	331	.00	1.21	.00	32.93	.30
Floyd Co.	'08-09	6131	23	.00	4.35	.00	13.04	.00
	'07-08	6218	25	.00	.00	.00	32.00	4.00
	'06-07	6272	25	.00	.00	.00	40.00	8.00
Franklin Co.	'08-09	5893	517	.00	1.55	.00	38.30	.00
	'07-08	5832	502	.00	4.98	.00	55.38	.00
	'06-07	5751	510	.00	2.94	.00	62.94	.00
Hopkins Co.	'08-09	6847	742	.00	.81	.00	28.71	.13
	'07-08	6910	747	.00	1.34	.00	25.57	.00
	'06-07	6918	743	.00	1.35	.00	28.53	.00
Jessamine Co.	'08-09	7303	291	.00	.00	.00	19.93	.00
	'07-08	7305	278	.00	.00	.00	15.83	.00
	'06-07	7138	283	.35	.71	.00	22.26	.00
Laurel Co.	'08-09	9018	91	1.10	2.20	.00	12.09	.00
	'07-08	9055	102	.00	.98	.00	7.84	.00
	'06-07	9001	103	.00	1.94	.00	21.36	.00
McCracken Co.	'08-09	6874	357	.00	.00	.00	10.36	.00
	'07-08	6840	294	.00	.00	.00	13.27	.00
	'06-07	6805	291	.00	.69	.00	20.96	.00
Pike Co.	'08-09	5609	52	.00	.00	.00	5.77	28.85
	'07-08	9553	67	.00	.00	.00	1.49	1.49
	'06-07	9671	70	.00	.00	.00	1.43	.00
Pulaski Co.	'08-09	7869	83	.00	2.41	.00	1.20	1.20
	'07-08	7769	79	.00	2.53	.00	11.39	3.80
	'06-07	7611	64	.00	1.56	.00	34.38	3.13
Scott Co.	'08-09	7672	457	.00	.44	.00	30.42	.00
	'07-08	7469	435	.23	.00	.00	30.57	.00
	'06-07	7201	419	.00	.48	.00	39.86	.00
Shelby Co.	'08-09	6303	590	.00	1.02	.17	19.66	.00
	'07-08	6070	598	.00	2.01	.00	16.89	.00
	'06-07	5945	593	.17	3.54	.00	21.08	.00

L1/B1 – Expulsions with educational services;
 L2/B2 – Expulsions without educational services
 L3/B3 – Suspensions;

African-American Students: Rate of Disciplinary Consequences for Law and Board Violations Table
School Districts with 10,000 or More Students
Rate per 100 Students 4

District Name	Year	Total	Af-Am	Law Violations		Board Violations		
				L1,2	L3	B1,2	B3	B4
State Rate	'08-09	636188	67801	.04	1.80	.04	27.68	.06
	'07-08	639719	67885	.02	1.88	.07	26.40	.04
	'06-07	637457	67597	.03	1.78	.00	28.86	.12
Boone Co.	'08-09	18225	579	.00	1.90	.00	18.31	.00
	'07-08	17683	501	.00	3.19	.00	28.74	.00
	'06-07	17247	465	.00	3.23	.00	23.87	.00
Bullitt Co.	'08-09	12376	111	.00	.90	.00	23.42	.00
	'07-08	12152	102	.00	.00	.00	21.57	.00
	'06-07	12057	96	.00	3.13	.00	17.71	.00
Daviess Co.	'08-09	10747	407	.00	.49	.25	18.92	.00
	'07-08	10799	383	.26	.78	.00	19.06	.00
	'06-07	10853	349	.00	.57	.00	19.48	.00
Fayette Co.	'08-09	34913	8240	.12	1.99	.02	37.73	.00
	'07-08	34189	8154	.02	1.91	.00	38.26	.00
	'06-07	33643	7972	.03	1.87	.00	37.28	.00
Hardin Co.	'08-09	13536	2240	.09	.85	.00	29.02	.00
	'07-08	13508	2265	.00	.31	.00	23.80	.00
	'06-07	13448	2265	.09	1.02	.00	23.31	.00
Jefferson Co.	'08-09	92761	32909	.00	2.40	.00	28.54	.00
	'07-08	92056	32751	.00	2.72	.00	23.03	.00
	'06-07	91425	32764	.00	2.47	.00	24.70	.00
Kenton Co.	'08-09	13470	289	.35	1.04	.00	21.45	.00
	'07-08	13185	217	.00	1.84	.00	21.20	.00
	'06-07	12945	218	.00	1.38	.00	21.10	.00
Madison Co.	'08-09	10434	574	.00	.87	.00	14.63	.00
	'07-08	10418	578	.00	.69	.00	25.95	.00
	'06-07	10177	572	.00	1.40	.00	28.67	.00
Oldham Co.	'08-09	11594	366	.00	3.83	.00	10.93	.00
	'07-08	11533	379	.00	2.37	.00	13.98	.00
	'06-07	11310	318	.00	4.72	.00	7.55	.00
Warren Co.	'08-09	12747	1100	.00	.73	.09	11.91	.00
	'07-08	12575	1130	.00	.53	.00	11.68	.00
	'06-07	12094	1092	.00	.37	.00	12.64	.00

L1/B1 – Expulsions with educational services
L2/B2 – Expulsions without educational services
L3/B3 – Suspensions
B4 – Corporal Punishment